the Aberdeen-Angus Journal

NATIONAL EDITION

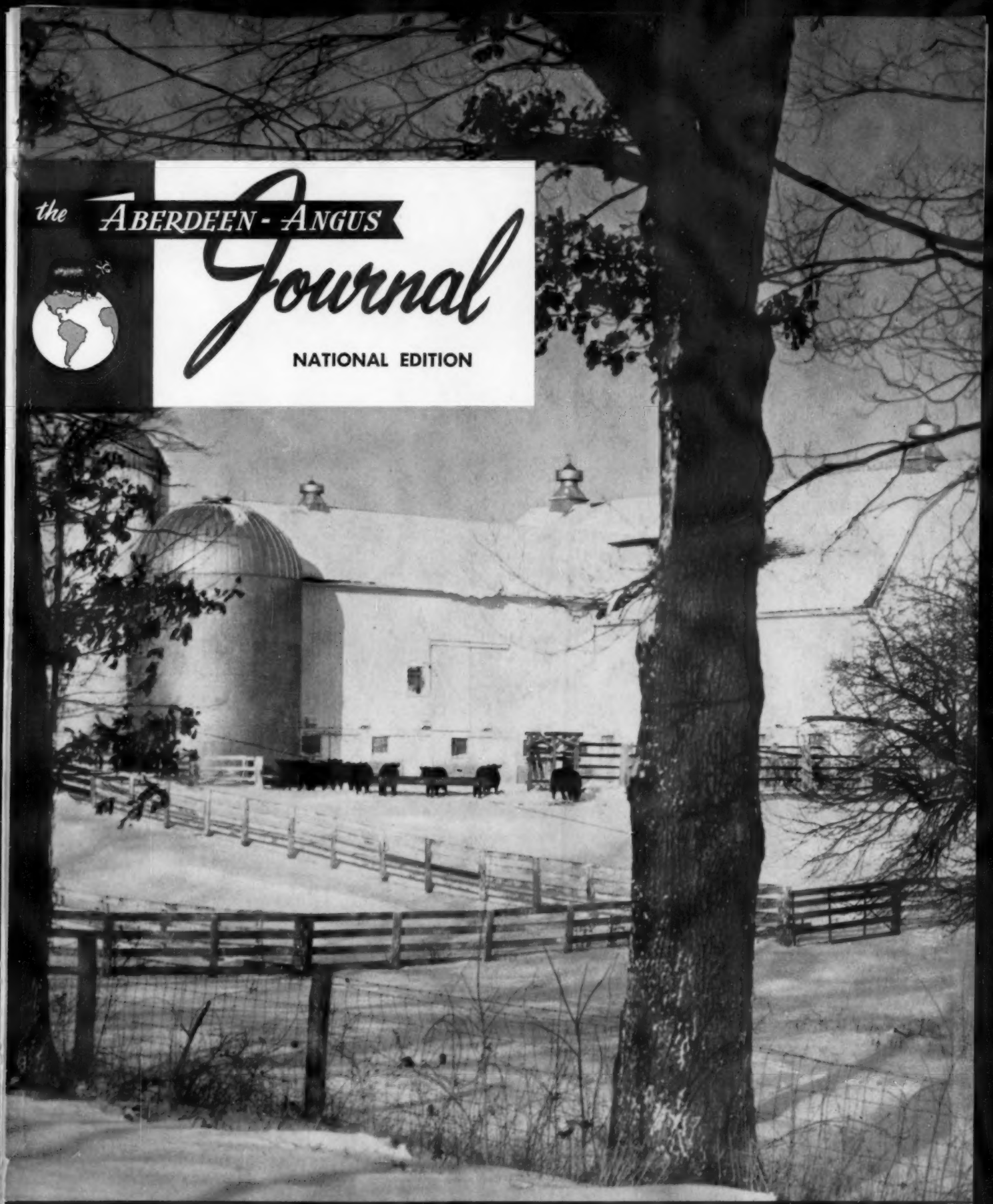

Volume 38 Number 8 March 1957 Price 25 cents

"Where Champions Are Bred"

J. GARRETT TOLAN FARMS

PLEASANT PLAINS — ILLINOIS

"They Do Breed On"

EILEENMERE 1425

Our Many Times Grand Champion Bull

Calves by our Grand Champion, Eileenmere 1425, are arriving and are fulfilling our fondest expectations. Everyone who has seen him declares him the thickest-quartered bull of the breed.

We have 10 bulls of serviceable age for sale at reasonable prices. They are sons of our champion herd bull battery—Eileenmere 1050th, Eileenmere 1100th, and Mr. Eileenmere.

J. GARRETT TOLAN FARMS TRUST

PLEASANT PLAINS, ILLINOIS

KINLOCH FARM

The "Quality Foundation" Herd

Home of
Kinloch-Bonded Bulls
and
Quality Foundation Herd Units

Quality + Prepotency =
A Quality Foundation
Herd Sire

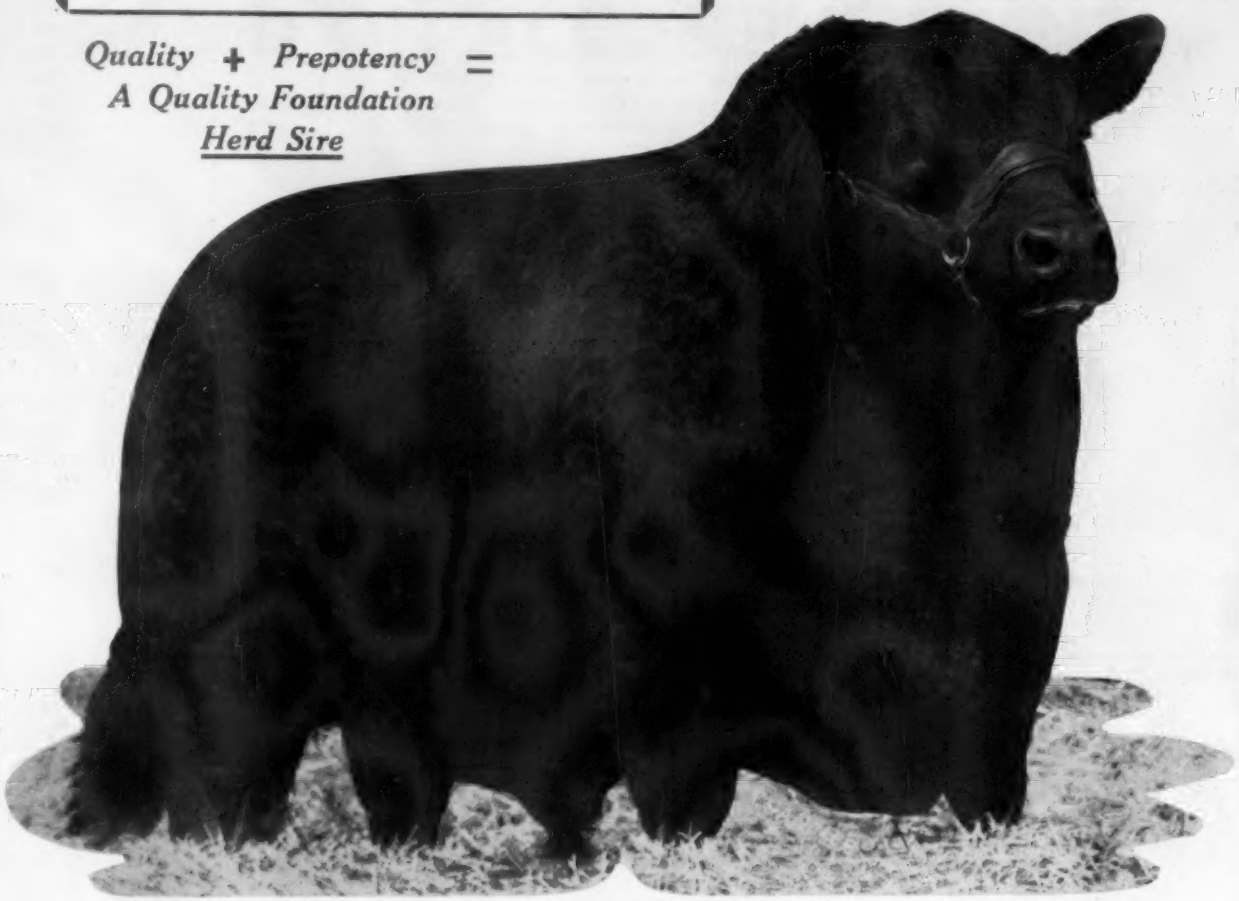

KINLOCHMERE 23d 1254261

The 1951 International Junior Champion

Kinlochmere 23d is a bull that fills the eye. Cattlemen always get excited over his great beef quality. The "23d" passes on his beef character and prepotency to his sons.

Mr. C. L. "Pat" Patterson, manager of Mr. Jack Danciger's Half Circle J. D. Ranch at Aledo, Texas, has this to say about a son of the "23d":

"I travelled several thousand miles visiting the leading herds of the country looking for a bull to fill the bill for both commercial and purebred men. Kinlochmere 106th is such a bull and we are more than pleased with him. He has plenty of scale along with exceptional type and breed character. He is very flashy headed and smooth and stylish around the front end. Many top cattlemen have stated that he is one of the deepest quartered and deepest flanked bulls they have ever seen. We have the 106th in heavy service and believe he has a great future."

Announcing

An auction sale of Quality Foundation Herd Units

SATURDAY, JUNE 1 at the farm.

18 UNITS comprising a total of **90** great females, many with calves at side and bred back to our 3 famous herd sires.

Also selling, 25 young unfitted Kinloch bulls of top quality and breeding.

MR. AND MRS. LEE D. BUTLER, Owners
26 Miles South of Fredericksburg on Route 17
Phone: Tappahannock-Hillcrest 3-2040

SUPPLY, VIRGINIA

PROVEN SUCCESSFUL by THOUSANDS of CATTLEMEN!

STONE'S Economy Unit Will Not Break—Deteriorate—Discolor

Solid brass identification tag teams with easy-open fastener and long-wearing, zinc-plated chain . . . a durable trio that will give you years of excellent service. Large baked-in black enamel numbers on tag easily read at 50 feet . . . one pair of pliers opens fastener.

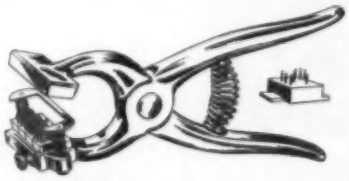

STONE'S Tattoo Pliers

No pain . . . no drooping ears . . . no registration mix-ups. Stone's tattoo pliers make clean—sharp—permanent mark. Model shown comes with ear release which prevents tearing the ear or blurring the tattoo. Also available with revolving head which holds eight characters—four on a side. Standard or revolving head models available without ear release.

STONE'S New Black Nylon Dressing Comb

Lightweight—easy to handle . . . makes the grooming of prize winning coats a simple job. Highly resistant to chemicals and abrasives.

See Your Nearest Dealer or Write to:

STONE
MANUFACTURING and SUPPLY CO.
Dept. AA 3
Kansas City 27, Mo.

in this issue

MICHIGAN—Review by Robt. Williams 39
EDITORIAL 40
NATIONAL WESTERN—Denver 46
FRANCIS JOHNSON'S RIVER RANCH 48
SOIL FERTILITY & ANIMAL HEALTH (W. A. Albrecht) 50
IOWA STATE SHOW & SALE 52
THE STOCKMAN'S GUIDE 54
FT. WORTH GRAND CHAMPIONS 56
FAVORABLE TRENDS (Otto C. Battles) 58
LADIES AUXILIARY 60
25 YEARS AGO 61
OPPORTUNITY UNLIMITED (Harry Andrews) 62
STRONG DEMAND AT ANKONY 64
WASHINGTON FLASHES 66
CHICAGO MARKET 70
YOUR VETERINARIAN SAYS 71
THE RECORD IN NEW ZEALAND 82
WISCONSIN NEWS 138
ATLANTIC ASSOCIATION BULL AUCTION 146
KANSAS NEWS 156
70 NEW JUNIOR MEMBERS JOIN ASSOCIATION 162
$2,274 AVERAGE IN "SOUTHERN CLASSIC" 176
HUB CITY CLUB ELECTS 192
62 ATTEND CORNELL SHORT COURSE 196
A MODERN BEEF FACTORY 222

• • •

SALE DATES 218
SHOWS — FAIRS — FIELD DAYS 225
CLASSIFIED PAGE 227
INDEX TO ADVERTISERS 228

• • •

— REPORTS IN THIS ISSUE —

Amarillo Fat Stock Show 213
1957 Ankony Farm Sale 213
Alimar Farms Dispersion 229
Amandale Farm's Production 205
The Atlantic Association 210
Angus Valley 10th Annual 210
The "Beautiful Ohio" 101
Don Head & Drynoch Farms 200
Greenacre Farms-Indian Hill 207
Golden Opportunity Sale 205
"Great Oaks Review" 98
Houston Hall Dispersal 210
Hideaway Investment Opportunity 158
Idaho Angus Ranch Dispersal 214
Indiana's Fall Family Gathering 133
Mount Pleasant's Progress 212
Martinsville Angus Auction 211
Marion County 10th Annual 204
Minnesota Breeders Sale 200
Murchison's Ranch Dispersal 192
Mole's Hill Farm 186
J. B. McCorkle Annual Championship 190
J. B. McCorkle Farms 174
Ohio A-A Breeders 209
"Off Grass" Sale 208
Ontario Association Sale 198
Roanoke Valley Sale 211
"RLS All Female" 207
Sportsman Farm-ArtAnnA Farm 204
Southwestern Wisconsin 202
Springwood Farm Dispersion 216
Seventh Niagara Frontier 166
Tex's Sale 212
Van Wert County 206
Viewlawn's Annual Production 190
Virginia Spotlight 182
Charles P. Whitesides 206

• • •

OUR COVER PICTURE—The month is March and the date of the National Angus Conference at Michigan State University, East Lansing. So what could be more timely than a JOURNAL cover featuring Michigan—Knobby Hills Farm at Clyde, to be exact? A welcome to Michigan and the Conference, and the state's contribution to the breed, elsewhere in this issue.

CHANGE OF ADDRESS: You don't want to miss your JOURNAL when you move to your new home. List your COMPLETE new address. If you notify us before the 10th of the month we'll see that you don't miss a single copy. Be sure to give your old address, too—enclose a clipping of the address from a recent envelope. Write to: The Aberdeen-Angus JOURNAL, Box 238, Webster City, Iowa.

His Fame has Spread Far and Wide---
BASED ON ACCOMPLISHMENT!

PRINCE of RED GATE 19th

SIRE: IMPORTED PRINCE of ROWLEY DAM: BLACKBIRD 2d of RED GATE

At our annual Sale, Saturday, April 27th, ten of his half brothers will sell.

The majority of the females selling will carry his service.

DON'T MISS THIS OPPORTUNITY — REMEMBER OUR SALE APRIL 27th!

COME — LOOK — SEE!

Edward Jenkins
Owner-Manager

RED GATE FARM *"Your Fountainhead for the Bloodlines of Imported Prince of Rowley"* **MILLWOOD, VA.**

10 MILES EAST OF WINCHESTER, VIRGINIA; 50 MILES WEST OF WASHINGTON, D. C. ON U. S. ROUTE 50

PROGRESS

BARDOLIER — EILEENMERE — SUNBEAM

NOW IT IS BARDOLIERMERE!

Notice how they win at the Shows?
Notice how they top the Sales?

Bardoliermere 2d is a great bull.
His sons and daughters and grandsons
and granddaughters breed on.

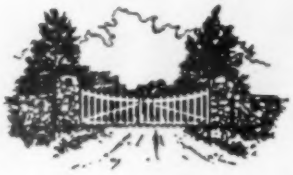

WHITE GATES SALE

May 11, 1957

We are line-breeding to Bardoliermere 2d . . .
many of his sons and grandsons are
contributing their services. O. Bardoliermere 53d,
our great double-bred son of the 2d, has
sired twelve daughters in the sale and he has
been bred to daughters of other great Bardoliermere bulls.
Here you will find concentrated the
blood of the winners and tops of Sales.

Eugene K. Denton
Owner
1 West 57th St., N. Y. C.

Ed. Zorn
Herdsman

Bill Killpack
Manager
At the Farm

White Gates Farms
Flanders, Morris Co., New Jersey
"45 minutes from New York City"

MARCH

1957

THE ABERDEEN-ANGUS JOURNAL
WEBSTER CITY, IOWA
Telephone 1000

R. H. HAHNE.....President and Editor
WINNIFRED HAHNE.....Vice-President
JEAN BRANDRUP.....Business Manager

Editorial and Advertising:
COLIN KENNEDY....Editorial & Advertising Manager
HILA PATRICK.....Ass't Advertising Manager
GEORGE VEST.....Associate Editor
WALT AMAN.....Commercial Advertising Manager

Department Head:
GEORGIANNA HAHNE AMSDEN.....Sale Catalogs

Art Staff:
DON VINSANT — LORNA REBHUHN
MARTHA BURGIN — LUCILE E. PETERSON

Contributing Editors:
OTTO V. BATTLES; JAY RICHTER;
ERNIE KOLB; DR. J. W. BAILEY;
W. A. ALBRECHT; HARRY C. ANDREWS;
M. E. ENSMINGER

Field Representatives:
W. M. "BILL" BARTON.....Special Representative
Phone 1000, Webster City, Iowa

DALE F. RUNNION.....Wisconsin, Illinois, Indiana, Ohio, Michigan, Eastern Kentucky
318 Gordon Avenue, Van Wert, Ohio
Phone 2736

CY CRANE.....Tennessee and Southeast
Berwick Trail, Madison, Tennessee
Phone 7-6890

E. H. ANDERSON.....Southwest
Chillicothe, Missouri. Phone 1002

B. A. RUCKER, Jr.....Eastern Representative
Delaplane, Virginia
Phone—Upperville 114W1

M. W. BONEY....Iowa, Nebraska, Minnesota, Dakotas
Box 740, Storm Lake, Iowa. Phone 1673-J

R. J. CALDWELL.....Pacific Coast
Route 2, Box 501, Galt, California
Phone PI 5-1416

NEIL SKAU, Jr.....Western Representative
338 Downing Street, Denver, Colorado
Phone—Race 2-7775

VON A. ROBBINS.....Pacific Northwest
King Hill, Idaho
Phone—Glenn's Ferry, Idaho 4-153

Publisher's Representative:
EARL J. COOPER COMPANY
Fred F. Schwenn, Mgr.
Room 556—221 N. LaSalle St.
Phone—Randolph 6-6667 — Chicago 1, Illinois

J. R. Wilson
749 Foothill Boulevard, LaCanada, California

Subscription price: U. S. and Canada—$2 per year: all other foreign points $3 per year.

Copyright 1957
By The Aberdeen-Angus Journal Publishing Co.

GREAT OAKS STOCK FARMS

Howard L. McGregor, owner • Robert W. Williams, manager • John Sheridan & Charles Dulzo, herdsmen

ROCHESTER, MICHIGAN

WE, AT GREAT OAKS, ARE PROUD AND PLEASED

that our own State of Michigan will be the sight of the third annual American Angus Association Conference. Along with other Michigan breeders we are pleased that Michigan State University and Michigan Angus Breeders' Association, acting jointly as co-hosts, saw fit to invite such an important function to our state and we feel complimented that the National Association accepted our invitation. All indications promise that this will be the best conference yet and we urge you all to make a special effort to attend to inform yourself on just what is going on within our great breed. It should be interesting and can prove to have been highly profitable to you.

AN INVITATION . . .

We wish to extend a warm welcome to all our out-of-state Angus friends to stop by GREAT OAKS for a visit while in our state attending the National Conference. Any day or any hour of the day that you might find it convenient, you will find the latch-string out at GREAT OAKS.

Rose & McCrea's

13th Annual

Sale

AT McCREA ANGUS FARM NEAR

MAYSVILLE, MISSOURI

MONDAY, APRIL 15

1:00 P. M.

50 ***BULLS***

Ranging in age from 18 months to 3 years. In this group will be found bulls from the show herd. Bulls that should be in top purebred herds, and a great number of these bulls have been fitted in a large group together. They are old enough, large enough, and tough enough to go into immediate service in ranchers' herds. These bulls have the size, red meat, and bone structure, that the beef business needs. They have the same breeding and quality that enabled Rose and McCrea to have the Champion Pen of Bulls at the Fort Worth Show for three consecutive years. Each of the bulls will be fertility tested by the Veterinary Department of the University of Missouri.

30 ***FEMALES***

Each of them safe in calf N O W to an outstanding double-bred Bardolier son of the 1951 International Grand Champion Bull, Elbar Bardolier 3d.

FAMILIES **Represented Have Made Our Breed** ***"THE BEEF BREED SUPREME"***

The cattle are all bred by Rose and McCrea and sired by the herd bull battery that has enabled this herd to compile one of the top show ring records in America.

"The Home of The Correctors"

FOR CATALOG ADDRESS:
J. B. McCORKLE, Sale Mgr.
SMITHVILLE, MISSOURI

Sale Headquarters:
Hotel Robidoux, St. Joseph, Missouri

Auctioneers:
Roy Johnston and Ray Sims

Frank H. Rose • **owners** • **M. L. McCrea**

Albany, Missouri — **Maysville, Missouri**

ELBAN BARDOLIER 3d

1951 International Grand Champion Bull.
Sire of International Winners.

We are happy to announce . . . . .
that our Perth Grand Champion female, *Essay of Bleaton,* presented us with a nice heifer calf for a Christmas present. This calf is by our International Grand Champion bull. Our other Essay female had a heifer calf also . . . . . .

There is a great set of calves arriving at *McCorkle Park* and we are making plans toward our *October* 21*st Annual Championship Bull Sale.*

It has been nice to have so many of our friends visit us at the farm since the Holidays. We hope to see many of you at the shows and sales coming up in the future.

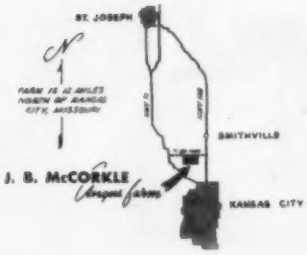

McCORKLE PARK

J. B. McCORKLE, Owner • **SMITHVILLE, MISSOURI**

ANKONIAN O B 13

Thanks . . .

Yes—Buyers from 10 states (note shaded areas) chose Millarden Angus on January 21st. The 1955 International Champion bull, Ankonian O B 13, proved his siring qualities—and the get of Eileenmere of Woodbarr was in demand throughout.

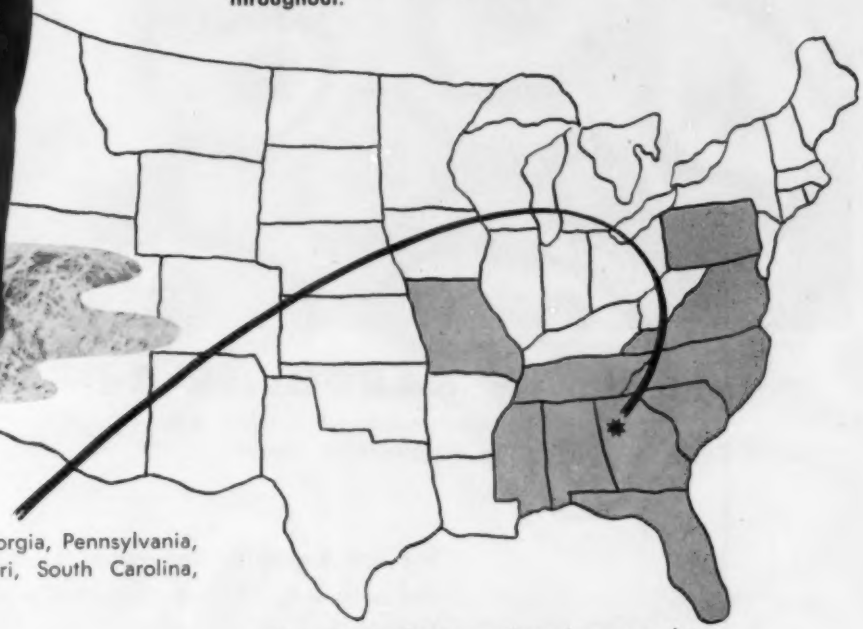

Cattle went to Alabama, Florida, Georgia, Pennsylvania, North Carolina, Mississippi, Missouri, South Carolina, Tennessee, Virginia.

Our sincere thanks to these buyers and to the contending bidders.

SEE YOU NEXT YEAR.

Buyers List . . .

Lyon Angus ..... Olive Branch, Mississippi
H. M. Arnold ..... Monroe, Georgia
Albion Farms ..... Duluth, Georgia
Henry C. Hopkins, Jr. ..... Waynesboro, Georgia
T. H. Carroll ..... Woodbury, Georgia
H. A. Parker ..... Sylacauga, Alabama
Fra-Mar Farm ..... Thomaston, Georgia
McKenzie Angus Farm ..... Colbert, Georgia
Sun Lake Ranch ..... Lutz, Florida
Brays Island Angus Farm ..... Yemassee, South Carolina
Blue Sky Farm ..... Kearney, Missouri
Beaverdam Angus Farm ..... Colbert, Georgia
Grovelane Farms ..... Lake Wales, Florida
Wilco Farms ..... Blairsville, Georgia
Pennsylvania State University ..... University Park, Pennsylvania
Circle E Ranch ..... Lake City, Florida
H. F. Holland ..... Springfield, Tennessee
Gulfstream Farm ..... Ft. Lauderdale, Florida
Pee Dee Angus Farm ..... Society Hill, South Carolina
Sinkola Plantation ..... Thomasville, Georgia
Tallasseehatchee Farm ..... Anniston, Alabama
The Barracks ..... Charlottesville, Virginia
Heckmeres Highlands ..... Valencia, Pennsylvania
Deere Acres ..... Monroe, Georgia
Thornton Angus Farm ..... Brownsville, Tennessee
Velda Farms, Inc. ..... Tallahassee, Florida
Trail Creek Stock Farm ..... Athens, Georgia
Hardy Acres ..... Griffin, Georgia
Good Earth Stock Farm ..... New Florence, Missouri
Chinqua-Penn Plantation ..... Reidsville, North Carolina
W. E. Graham and Sons ..... Winston-Salem, North Carolina

Millarden Farms

DIVISION OF

H. E. MILLARD LIME AND STONE COMPANY

ANNVILLE, PENNA.
H. Z. GINGRICH, MGR.

WOODBURY, GA.
J. H. CHRISTIAN, MGR.

we've always said:

"for top bulls and foundation females ... we economize with the best!"

now

it's almost time

for you too

to "reap the rewards"

of better breeding

at our

opportunity sale

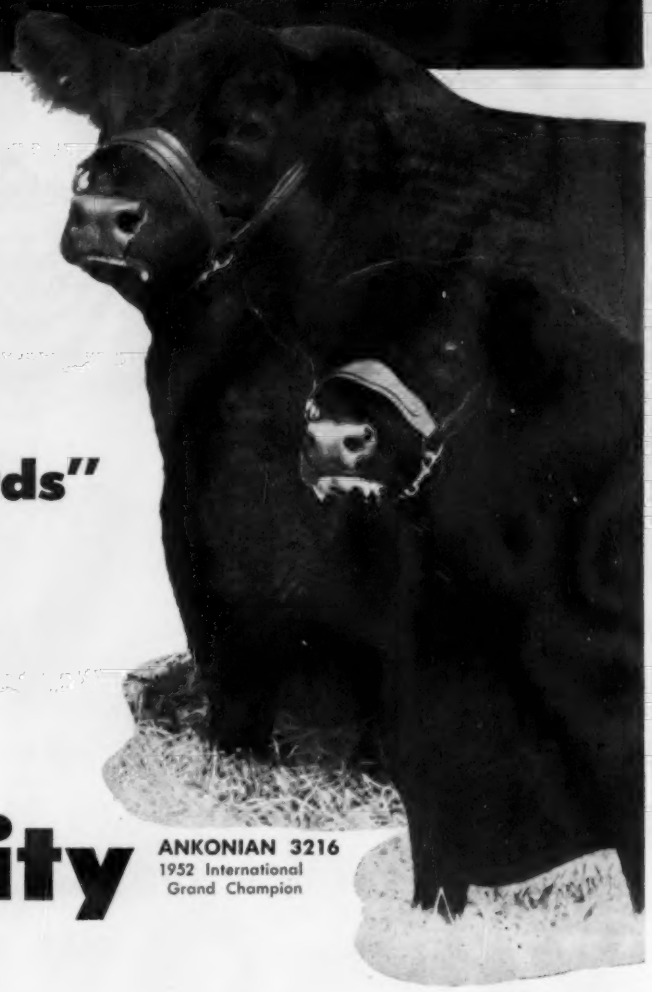

ANKONIAN 3216
1952 International
Grand Champion

O. BARDOLIERMERE
1953 International
Grand Champion

on October 11th!

Carlo M. Paterno Owner
Lyle Duncan Manager

meadow lane farm

NORTH SALEM, NEW YORK

We wish to extend a cordial invitation to all members of the Arkansas, Oklahoma and Kansas Angus Associations to attend the

MISSOURI ABERDEEN-ANGUS BREEDERS ANNUAL FIELD DAY

at RED OAK FARMS on

MAY 25th

Plan to spend the entire day with us. **Enjoy an Angus barbecue lunch at noon.**

G. E. GOOSTREE, Manager

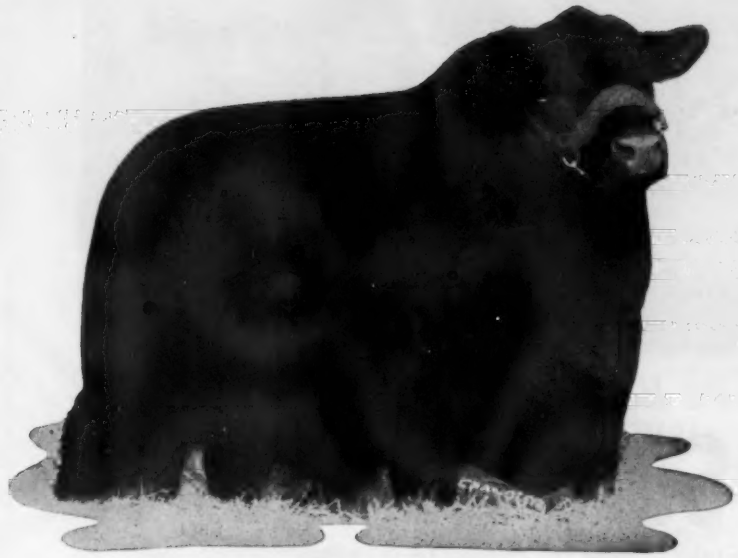

BULL POWER

With the show records that the "375th" and the "568th" have compiled, and the great calves they both have on the ground, we feel confident that our herd is in a very strong position for the future.

HOMEPLACE EILEENMERE 375th
"Mr. Angus, himself"
Our Senior Herd Sire

The Home Place has long been headquarters for top Angus. We have bulls and females for sale at private treaty.

We wish to thank all of you who attended our sale on February 20th, and we hope that you enjoyed yourselves. Come and see us often.

HOMEPLACE EILEENMERE 568th
Grand Champion of the American Royal Livestock Show.
Junior Herd Sire at the Home Place.

DICK NEAL
Herdsman
DWIGHT CHISM
JIM BLAIKLEY
Ass't Herdsmen

Orin L. James & Son, Owners
Route 3 Cameron, Missouri

"1000 Bales
without a Miss"

"I can get good feeding and good-looking bales in alfalfa, grass hay, or straw. I baled about 200 tons this summer and I have gone as high as 1,015 bales without a miss on the knotter."
—Len D. Elliott, Washington.

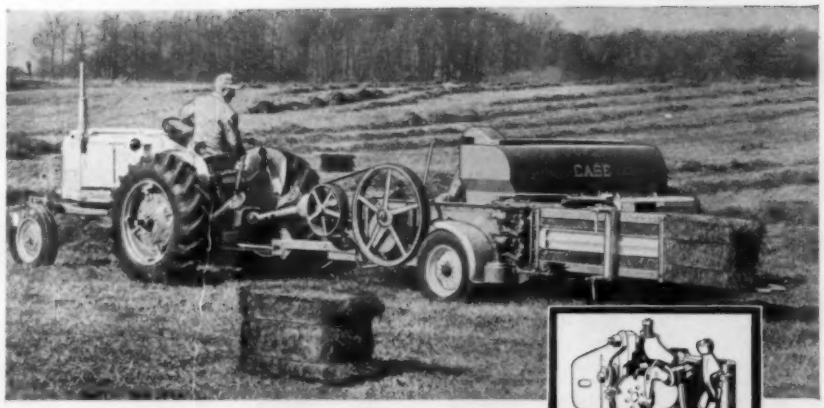

New **CASE®** *Farm-Size Baler with*

Sensational Sure-Tie Knotter

Here is a brand-new baler that brings big-baler features . . . such as overhead feed . . . to the economy-priced class. The new Case 133 has two-inch longer stroke for faster baling in heavy hay . . . two added hay dogs for big, firm bales in fewer strokes . . . fenders shielding knotters and other working parts from dirt and trash to guard you from losing time in field delays. Best of all, its super-simple, positively-timed knotters beat anything you ever saw for tying hundreds . . . sometimes thousands . . . of bales without a miss. You save time and you save hay! You save more of the protein-rich leaves, too, because the new Case 133 handles hay fewer times from windrow to bale chamber, and handles it gently all the way. Shown above with a Case 300 tractor, the 133 baler is on display at your Case dealer. Be sure to see it, and arrange for demonstration.

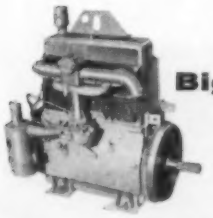

Big Tonnage Balers
with New More Powerful Air-Cooled Engine

Case Big-Bale 160, at left, makes 16x18 bales and the 140, above, makes 14x18 bales. Both are available with PTO drive, with V-type air-cooled engine, and now with the new Case-built axial-flow air-cooled engine. Both give you choice of sure-tie knotter or wire twister that leaves no loose clippings, tucks ends down snug against bale, yet easy to untwist for feeding.

Buy your baler now, get its savings this season. New Case Crop-Way Purchase Plan enables you to buy machines when you need them to work your soil and take care of your crops.

J. I. CASE

J. I. CASE COMPANY • RACINE, WISCONSIN

You make farming a more profitable business when you choose and use full-line Case tractors, balers, combines, and other machines.

Bale More Tons per Twine Dollar . . .

with high-strength, full-measure Case baler twine, treated to resist rodents, insect and mildew damage. For catalog or folders, check items that interest you. Address J. I. Case Co., Dept. C-107 Racine, Wis.

☐ New 133 Baler, 14x18
☐ 140 Balers, 14x18
☐ 160 Balers, 16x18
☐ NAP-3 Baler, 17x22

Name_____

Address_____

Mr. George Froggatt, Douglas, Wyoming, must have liked what he saw when he looked over the fence at our pen of bulls because he paid a record price for these senior calves. We are pleased to have our bulls selected by such a prominent rancher.

McCormick Farms

FOWLER and ANNE McCORMICK

BARRINGTON, ILLINOIS

RALPH HESS, Jr., Manager

BERT BEZDICEK, Herdsman

Only the Best Quality

AVAILABLE WILL BE OFFERED

MARCH 14th

AT THE

"BEEFLAND"

ANNUAL SALE

MISSISSIPPI VALLEY FAIRGROUNDS

DAVENPORT, IOWA

24 BULLS • 66 COWS • 90 LOTS •

Most of the popular families are represented and there are a few of the rare tribes listed. Included are Katinkas, Blackbirds, Hartley Edella, Ericas, Cherry Blossom, Blackcaps, Jilt, Miss Wix, Georginas, Beauty of Hayston, Black Jestress, Gammer and numerous others.

• FROM THESE EASTERN IOWA HERDS

Dr. C. E. Block, Davenport
Edward P. Bockwoldt & Sons, Durant
Dr. Tom T. Bowstead, De Witt
Drs. Warren & Tom T. Bowstead, Lowden & De Witt
Browns & Hansens, New Liberty
T. N. Brown & Sons, Nichols
Russell Bucks & Sons, Davenport
Clapp Acres, Lost Nation
Eil'tonier Angus Farm, Tipton
C. A. & M. C. Henderson, Muscatine
James M. Irons & Sons, Clarence
G. A. Kent, Muscatine
Leveldale Farms, Calamus
Norwin Martens & Son, Tipton
James Moffit, Stanwood
Waldo Mommsen, Clinton
Virgil Mowry, Lost Nation
Harry Newman & Son, Martelle
Robinmere Farm, Mechanicsville
Harry P. Schneider, Muscatine
Wayne R. Schneider, Muscatine
Henry L. Siemsen & Son, Dixon
Lester O. Sievers, Stockton
Smith & Nevins, Tipton
Floyd Spear & Son, Stanwood
W. J. Walshire, Mechanicsville
Peter F. Westphal, Wyoming
Willamere Farms, Stanwood
Mr. & Mrs. John Wilson & Son, West Liberty

Auctioneers: Merlin Woodruff and Jim Irons
Maurice Boney for the JOURNAL

Sale Manager: Oliver A. Hansen
Durant, Iowa

"BEEFLAND" SALE SPONSORED BY THE EASTERN IOWA ABERDEEN-ANGUS ASSOCIATION

LET'S TALK ABOUT TYPE

THE SONS AND DAUGHTERS OF "1220" . . "R. G. 100" . . AND DOR-MAC'S BARDOLIERMERE 35th HAVE THEIR SHARE OF THE KIND WE LIKE AND YOU WILL LIKE.

We also want to talk a little about other kinds of *TYPE* . . . One is the National *TYPE* Conference to be held at Michigan State University, March 10, 11 and 12.

We Michigan Angus Breeders really feel honored to be one of your hosts at this 1957 Conference and extend a most welcome invitation to all of you.

You will like the *TYPE* of Angus Breeders you will meet and get acquainted with in Michigan; also you will see and meet a lot of Big *TYPE* at Michigan State University . . . especially the Staff, which is going all out to make this *TYPE* Conference the best yet.

Again, we invite you to come and get acquainted with all of this good *TYPE* we have in Michigan.

Pageantry Review Sale

OCTOBER 8, 1957

MARY GRACE KOEPEL, owner — CLYDE, MICHIGAN — 45 Miles N. W. of Detroit, in Oakland County — JOHN J. KENDALL, manager

HOCKHOCKSON

Eatontown, New Jersey

A Real Thrill . . .

BANDOLIERMERE 43d

We are getting our first calves by our newest sire, Bandoliermere 43d. The two oldest already are in the show barn. Others will be added for they definitely are the kind that will do.

While Bandoliermere 43d was purchased as a proven sire of superior cattle it is a real thrill to us to see what he is doing here at Hockhockson. In our selective mating program we have bred him to a cross section of the herd—some of our better producing cows; other cows that did not "nick" as well as we thought they should; heifers by our top sires; all the bloodlines and strains in the herd. Almost without exception the "43d" is proving his great prepotency in the thick, stylish calves he is siring.

We truly believe that Bandoliermere 43d is the greatest breeding son of the $75,000 Eva's Bandolier Lad.

Farm Manager
S. A. GRINDE
Eatontown 3-0298M2

Owner
DR. ROBERT A. COOKE

Herdsman
WARREN GRINDE

H. and L. FARMS

Marlboro, New Jersey

HAROLD E. WETTERBERG, Owner
CHARLES McINTOSH, Manager

CERTIFIED SEED . . .

ANGUS VALLEY EVERMERE 16th 2072361

To get superior production from any farm crop—including Angus cattle—you must plant superior seed. Here at H. & L. we have always made our herd additions on this basis. This superior seed stock, regardless of first cost, has always produced the greatest return.

Recently in partnership with our good friend and neighbor, Dr. Robert A. Cooke of Hockhockson, Angus Valley Evermere 16th was acquired. She certainly is seed stock of the right kind—one of the great heifers of the breed as an individual and backed by one of the truly prepotent female strains, the Evermeres. Angus Valley Evermere 16th is by Black Knight 95th of Angus Valley, her dam by Prince Eric of Sunbeam and out of Evermere T., the foundress of this great family.

Also on the same basis, and at the same sale, we added to the H. & L. herd Angus Valley Fannie Bess 8th. She is great brood cow material combining quality and femininity with thickness and ruggedness. Her sire is the $55,000 Prince 105th HR; her dam of Bardoliermere breeding.

Through the years the Fannie Bess strain has produced more than the usual percentage of outstanding bulls. Mated to one of our several top sires she will have every opportunity to add to the Fannie Bess producing record.

SUPPORTERS OF THE KENTUCKY ANGUS SWEEPSTAKES

You are cordially invited

All Angus breeders, Future Farmers and 4-H Club boys and girls are extended a most cordial invitation to attend the great Kentucky Aberdeen-Angus Sweepstakes Show and Sale at the new multi-million dollar state fairgrounds in Louisville, Kentucky, March 22 and 23.

Kentucky-Bred Angus Cattle from more than 30 of the top Angus herds in Kentucky will be on parade.

Mark your calendar and make your plans to attend the Kentucky Sweepstakes in Louisville, Kentucky on Friday and Saturday, March 22 and 23.

For printed program and catalogs, write to Clifford E. Smith, Chairman, Box 404, Frankfort, Kentucky.

Headquarters for the Kentucky Aberdeen-Angus Sweepstakes will be at the Kentucky Hotel in Louisville. A banquet will be held at the Kentucky Hotel on Friday night, March 22nd, at 6:30 P. M.

$8,000.00 IN PREMIUMS

BEAUTIFUL TROPHIES

SUPPORTERS OF THE KENTUCKY ANGUS SWEEPSTAKES

Consignors

C. V. Whitney Farm
Lexington, Kentucky

Dixie Stock Farms, Inc.
Lancaster, Kentucky

French Broad Farms
Bowling Green, Kentucky

Hill Crest Farms
Winchester, Kentucky

Neboshon Farm
Burlington, Kentucky

Cedarbrook & Torrmere Angus Farms
Louisville, Kentucky

Elko Bell Farms
Frankfort, Kentucky

Blugrass Angus Farm
Lancaster, Kentucky

Barren River Angus Farm
Gamaliel, Kentucky

Cotton Angus Farm
Dry Ridge, Kentucky

Clarkland Farms
Lexington, Kentucky

Endo'main Farm
Danville, Kentucky

Fernbank Farms
Augusta, Kentucky

University of Kentucky
Lexington, Kentucky

Doran Angus Farm
Murray, Kentucky

C. C. Florence
Georgetown, Kentucky

May Brothers
Danville, Kentucky

Browning Brothers & Morancy
Lebanon, Kentucky

Angus Alley Farms
Lexington, Kentucky

Altamont Farm
Danville, Kentucky

Rose Creek Farms
Madisonville, Kentucky

Wonderland Farm
Chrisney, Indiana

El-Mar Angus Farm
Madisonville, Kentucky

Circle "RE" Farms
Murray, Kentucky

Annewood Farms
Goshen, Kentucky

Glen Airy Farm
Versailles, Kentucky

Hicks Brothers
Midway, Kentucky

H. B. Walters & Son
Lexington, Kentucky

Hidden Valley Farm
Frankfort, Kentucky

Hill Top Farms
Bagdad, Kentucky

Burgess Hill Farms
Cynthiana, Kentucky

Angus Venture Farms
Lexington, Kentucky

Boone-Station Farms
Winchester, Kentucky

Grand Bay Farm
Bowling Green, Kentucky

Robert Hall
Georgetown, Kentucky

Melody Lane Farm
Linden, Indiana

KENTUCKY ANGUS BREEDERS' ASSOCIATION

with full cooperation of the

KENTUCKY DEPARTMENT OF AGRICULTURE

is sponsoring the

Kentucky Angus Sweepstakes (SHOW & SALE)

which will be held on

MARCH 22 AND 23

AT THE

NEW MULTIMILLION DOLLAR STATE FAIR GROUNDS

IN

LOUISVILLE, KENTUCKY

More than 30 of the leading Aberdeen-Angus breeders have consigned 200 head of Angus for this Show and Sale. A premium fund of $8,000.00 has been provided, also beautiful trophies.

Kentucky ranks in the top seven (7) States of the United States in the number of registered Angus cattle, the number of annual registrations and in the number of annual transfers.

It is hoped and expected that this first Sweepstakes Show and Sale will inaugurate in Kentucky a program supplementing and augmenting the present 4-H Club and Future Farmer Fat Steer Shows by establishing also classes for Angus breeding stock and adequate premiums for the District Shows and for the Kentucky State Fair in addition to the fat steer classes.

There will be special features and special attractions for 4-H Club and Future Farmer boys and girls.

All of the 200 Angus which have been nominated will be shown in their respective classes.

INCLUDED IN THE SALE WILL BE 35 BULLS and 125 HEIFERS

Most of the leading and established families will be represented in the Sale offering, including Gammer, Chimera, Ballindalloch Gorgina, Blackcap Bessie, Blueblood Lady, Genevette, Blackwood Lady, Antelope, Ballindalloch Jilt, Pauline, Edwina, Lady Ida, Miss Burgess, Maid of Bummers, Ruth, Blackcap Missie, Beauty, Barbaras, Blackcap Effie, Hartley Edellas, Blackcap Empress, Heroine, Pride, Blackberry, Ericas, Elbas, Blackbirds, Queen Mother, Eulima, Evergreen and other proven families.

This will be an event you will not want to miss. Make your plans to attend and enjoy Kentucky hospitality at its best.

Kentucky **ABERDEEN-ANGUS SWEEPSTAKES COMMITTEE**

Clifford E. Smith, Chairman **Frankfort, Kentucky**

SUPPORTERS OF THE KENTUCKY ANGUS SWEEPSTAKES

Congratulations

to

Marion Harper & Sons

and

Sugar Loaf Farms

Staunton, Virginia

upon

the recent winnings

of

Scottish Prince

in the name of all of us . . .

"Pete"

HECKMERES HIGHLANDS, VALENCIA (BUTLER COUNTY) PENNSYLVANIA

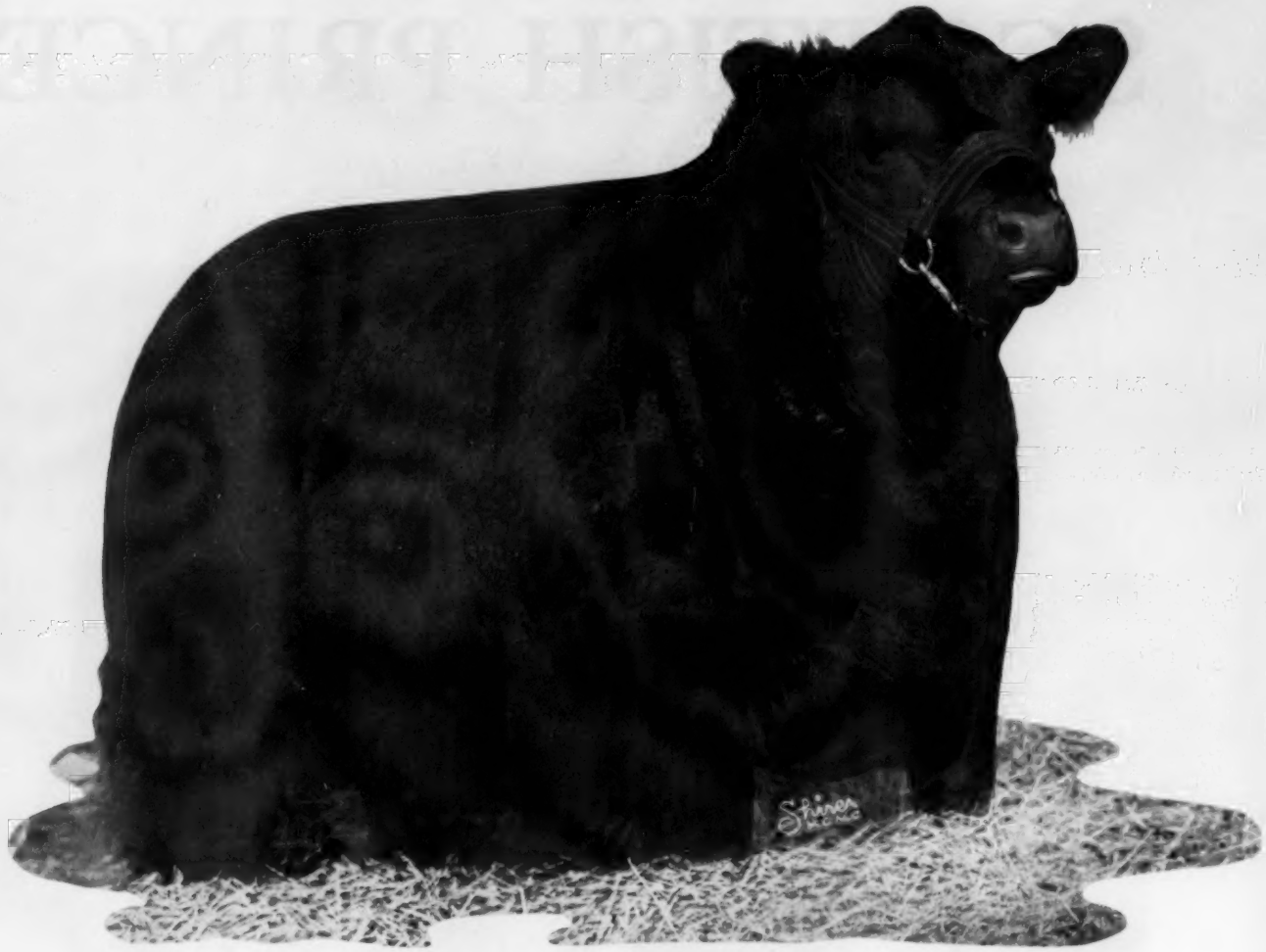

"Mac"
(Dor Mac's Bardoliermere 10th)
our 1956 International Grand Champion

"Mac" is the reason why we parted with his stable and class mate, our former show bull . . .
"Scottish Prince"
Reserve Senior and Reserve Grand Champion Denver 1957
Senior and Grand Champion Fort Worth 1957

(We developed and showed "Scottish Prince" until recently.) He was Reference Sire "C" of Service Sires in "Greta's Sale 1956" and has produced outstanding calves for our customers and for us.

A part of his Get will be offered in
Greta's Sale (2nd Edition)
Monday, November 4th, 1957
So save your money for this event, featuring
the get of "Mac" and "Scot"

in the name of all of us:

"Greta"

HECKMERES HIGHLANDS, VALENCIA (BUTLER COUNTY) PENNSYLVANIA

SCOTTISH PRINCE

The Cattleman's Champion

MARION HARPER & SONS

50 Rockefeller Plaza

New York 20, New York

SUGAR LOAF FARM

Staunton, Virginia

Dave Canning, Res. Adviser
Phone 6-0811 or 5-8678
Garr Douglass, Supt.
Phone 6-0584
John Frenzel. Show and Sale Cattle

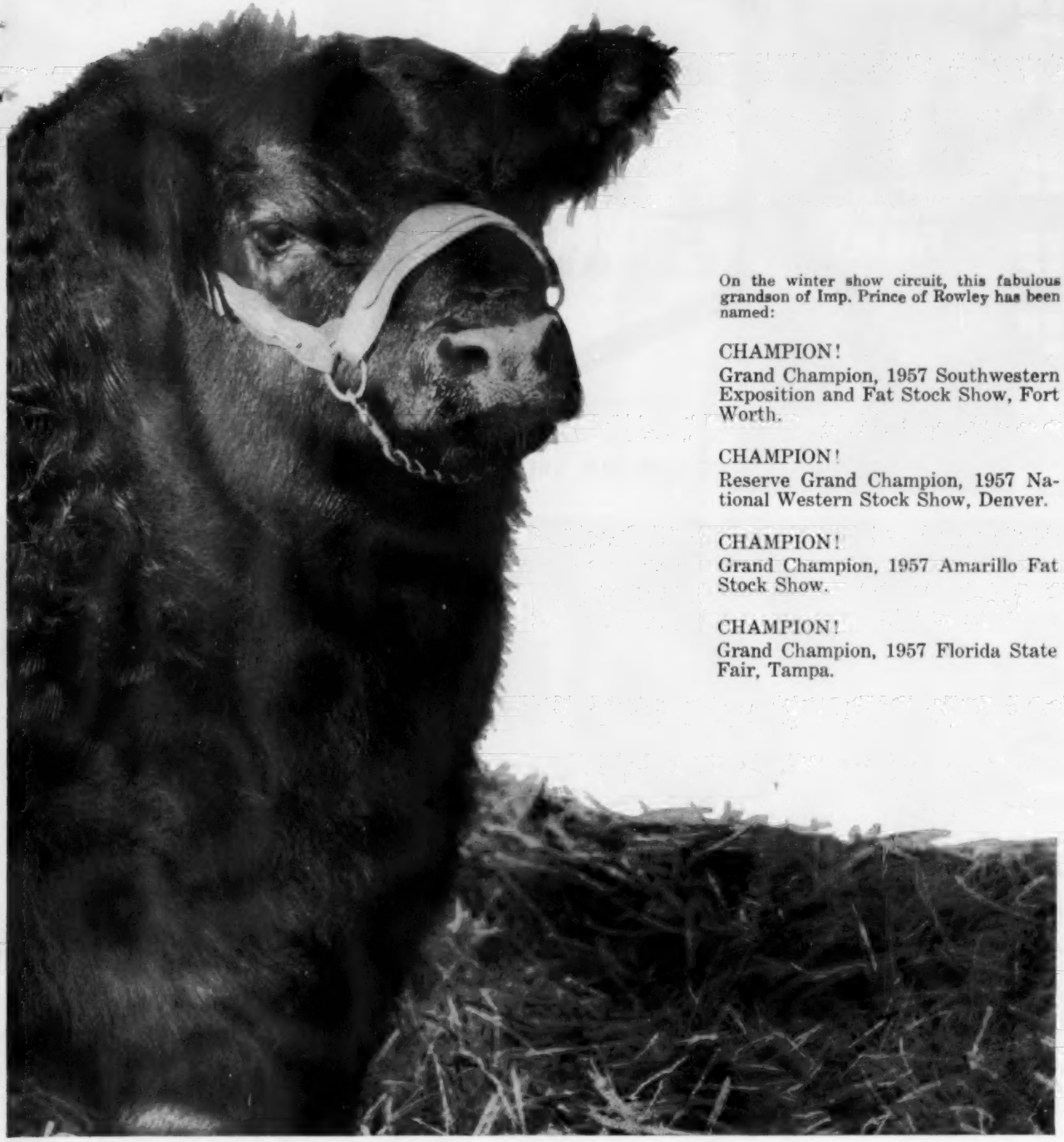

On the winter show circuit, this fabulous grandson of Imp. Prince of Rowley has been named:

CHAMPION!
Grand Champion, 1957 Southwestern Exposition and Fat Stock Show, Fort Worth.

CHAMPION!
Reserve Grand Champion, 1957 National Western Stock Show, Denver.

CHAMPION!
Grand Champion, 1957 Amarillo Fat Stock Show.

CHAMPION!
Grand Champion, 1957 Florida State Fair, Tampa.

SALE DATES

We'll have top-quality consignments at these Virginia Aberdeen-Angus Association sales:

March 23: Petersburg
March 30: Winchester
April 8: Orange
April 15: Staunton

MARION HARPER & SONS

50 Rockefeller Plaza

New York 20, New York

MODEL FARMS

THE HOME OF

A BEAUTIFUL SETTING FOR OUR SALE MARCH 30

MODEL FARMS' SCENE

NEAR MUNDELEIN, ILLINOIS

A "MODEL" FARM

MODEL FARMS is 32 miles north of Chicago, 25 miles northeast of Elgin, 15 miles from Oharo Airport, 2 miles west of Mundelein at the intersection of routes 176 and 59A. Coming from Chicago we recommend Eden Speedway to 176.

A SCOTCH CHAMPION

ELATION OF EASTFIELDS

Elation of Eastfields, Junior and Reserve Grand Champion Bull at the 1956 Perth Show and Sale. Thirty-five of the sale females are bred to him.

ISN'T HE A HANDSOME SCOTCHMAN !

SEE HIM SALE DAY, MARCH 30, 1957

GREATEST LINEUP OF

AT MODEL FARMS' ANNUAL

Boyne Valley Royal Lady 7th—One of the best individuals from the Royal Lady family. Served to Elation of Eastfield.

We are selling 50 females. 35 of these individuals will sell bred to the Perth Champion, Elation of Eastfield.

Matilda of Wesley 10th—From the very scarce and eagerly sought Matilda family. Scotch bred all the way. Open.

Tolan Missie of O H—Sired by a tight-bred Bardolier Bull. Dam by Eileenmere 500th. Served to Elation of Eastfield.

Erianna of Lakewood — The dam sold for $17,500.00. Erianna B. 6th still shows in the pedigree. Open.

Heckett's Barb Rose—An Anoka Barbara Rose by the 1956 International Grand Champion Bull. A fancy little lady. Open.

Pinky Pride of Model Farms—From the Pinky Pride family. The dam is straight Scotch bred. Open.

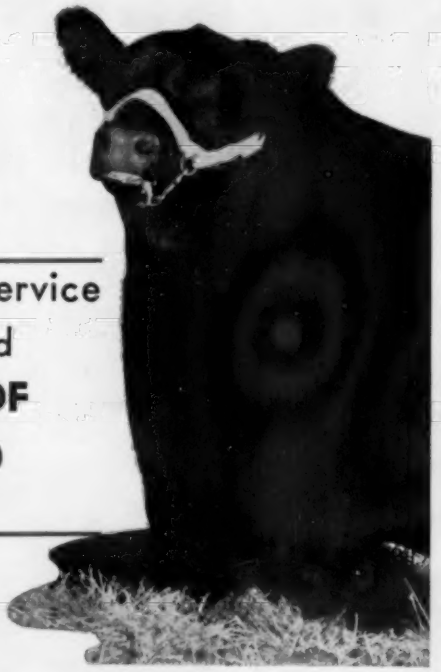

Featuring the Service of Imported **ELATION OF EASTFIELD**

GREATEST LINEUP OF FAMILIES EVER OFFERED AT PUBLIC AUCTION !

SIRES OF SALE CATTLE INCLUDE:

Dor-Mac's Bardoliermere 10th; Bardoliermere 2d of Bee-Mac, Tolan's Bandolier; Eric of Lakewood (Sire of International winners); Rally Black Prince; Envious Prince Eric R; Prince Eric of Sunbeam; Black Eric of Model; Edgar of Newhouse; Homeplace Eileenmere 495th and Eileenmere R G 101st.

FOLLOW THE ILLINOIS SALE CIRCUIT

Chicagoland Twi-Night Sale	St. Charles, March 8, 1957
Red Top Farms Cow & Calf Sale	Libertyville, March 28, 1957
Central Illinois Sale	Congerville, March 29, 1957
Model Farms Annual Family Sale	Mundelein, March 30, 1957

MODEL FARMS

FAMILIES EVER OFFERED

FAMILY SALE • MARCH 30, 1957

15 Open heifers will be selling. 5 Imported females will sell from the Luxury-Jilt-Gammer-Miss Burgess and Pride Families.

Junior and Reserve Grand Champion Bull at the 1956 PERTH SHOW & SALE

EACH INDIVIDUAL IN THIS OFFERING RATES A NO. 1!

FAMILIES INCLUDE:

An Imported Luxury; 2 Pinky Prides (dams Imported); a Matilda (dam Imported); El-Jon Erianna through Erianna B. 6th; Tillyfour Ruth; Cherry Blossom Enquiry Dell; Chimera; Royal Lady; 2 Anoka Barbara Rose (one by Dor-Mac's Bardoliermere 10th, the other by Bardoliermere 2d of Bee-Mac); Fannie Bess, Tolan Missie; Tolan Pauline; Blueblood Lady; Witch of Endor; Gammer; Jilts; Georginas; Blackcap Bessies; Maid of Bummers and other preferred families.

SALE HEADQUARTERS
Palmer House, Chicago, Ill.

AUCTIONEERS
Hamilton James • Ray Sims

FOR CATALOGS:
J. B. McCorkle
Sale Manager
Smithville, Missouri

ED MANNING, Owner

WALT DAVIES, Manager

MUNDELEIN, ILL.

Miss Fannie Bess 5th of CT—An outstanding Fannie Bess by a good breeding bull from the CT Ranch. Served to Elation of Eastfield.

Chimera Bradmar 52d—A Chimera with the foundation cow still showing in the pedigree. Served to Elation of Eastfield.

Enquiry Dell W 5 8th—A fancy Enquiry Dell with the Enquiry Dell 9th cow still showing in the pedigree. Served to Elation of Eastfield.

Luxury 14th of Clashfarquhar—A direct import from the James G. Nicol Herd in Scotland, home of the Luxury family. Served to Elation of Eastfield.

Ruth 14th of Wesley—A Tillyfour Ruth by the Imported Edgar of Newhouse. Bred to Elation of Eastfield.

Cherry Blossom of Lakewood 2d—One of the top Cherry Blossoms to sell from an imported dam. Open.

"The Tennessee

TO BE HELD AT

HARPETH VALLEY FARMS

BRENTWOOD, TENNESSEE

SATURDAY, MARCH 30, 1957

HARPETH VALLEY STANFORD FARMS

SECOND ANNUAL PRODUCTION SALE

FROM THESE TWO ESTABLISHED HERDS
COME THESE CAREFULLY SELECTED ANGUS FEMALES

FOR YOUR HERD IMPROVEMENT!

2 TOLAN BLACKCAP MISSIES, both direct descendants of the "35th"—ONE is sired by Eileenmere 1208, Senior Herd Sire at Harpeth Valley. She won her class at the Tennessee State Fair in 1956. Her full sister sold to Meadowlane Farms in our last sale for $5500.00.

The other Missie is sired by **RHS Black Laird 16th,** and is a maternal sister to the baby Missie heifer we sold last year to Thornton Angus Farms for **$3,300.00.**

2 Gammers, 2 Bessies, a Key Karama, Ballindalloch Georgina, Ballindalloch Jilt, Witch of Endor (imported strain), Miss Wix, Tolan Ectessa, Tolan Estamere, Maid of Bummers, Miss Burgess, Hartley Eline, Juana Erica and others.

12 of these are cows — most have quality calves at side and some are re-bred.

7 daughters of **PRINCE ERIAN** selling safe in calf to Peer's Bandolier in this sale.

A **Pridemere T.** cow due to calve before sale date to **RHS Black Laird 8th.**

Other cows represent individuals from the **Edwina, Witch of Endor** and **Juana Erica families.**

Jamboree Sale"

THE GET AND SERVICE OF THESE PREMIER SIRES WILL BE FEATURED

for Harpeth Valley Farms

EILEENMERE 1208, "The Boss of Harpeth Valley," our son of Eileenmere 1050, the 1950 International Grand Champion.

HOMEPLACE EILEENMERE 746 by Homeplace Eileenmere 511, Creswell Farms $50,000 sire out of a quality daughter of Imp. Prince of Rowley.

BLACK EILEENMERE 123 by Homeplace Eileenmere 18th. Tommy Tomlinson's great sire.

EILEENMERE 19th of HARPETH, full brother to our "1208".

LEPETKONIAN 3200—Once in a great while you see a young Bull calf that just fills your eye as a Herd Bull prospect. Lepetkonian 3200th did just this when I saw him at the Lepetka Dispersion. He stood out above all of the young bulls in this herd. A breedy headed calf standing on good legs with lots of the right kind of bone. Very straight in his lines, mellow fleshed all over and well muscled over his loin and down through his quarter and stifle. His Dam was one of the extreme top cows in the herd and sold for $10,000. If Lepetkonian 3200 would continue to develop as he looked as a calf, he would make a Breed Improving Herd Sire. I saw him again at Harpeth Valley in November. He is developing correctly into a massive and impressive Bull. I think he will sire the kind that will set the type in the Harpeth Valley herd for years to come. See him Sale day and try to buy a top heifer bred to him.

LEPETKONIAN 3200
Grandson of Eileenmere 1032, 1949 International Grand Champion.
A "PICTURE BULL" in every respect, with the eye-catching qualities of a Champion.

for Stanford Farms

PRINCE ERIAN 2d of DEN-MOR, our $30,000 sire of many, many prize-winning Angus.

This top offering of a selection of typy individuals, made more desirable to the discerning breeder because of their beef quality and choice bloodlines will feature . . .

3 BULLS ready for immediate service. A son of Prince Erian 2d of Den-Mor,

RHS BLACK LAIRD 16th, out of Gardenia of Gallowhill, the dam of JAGO (Mr. Sun-Lake).

A SON OF EILEENMERE 19th of HARPETH.

A SON OF BLACK PEER 97th of A. V. Sire of many of French Broad Farms show herds.

PEER'S BANDOLIER—A son of the Eastern National Champion, **BETHEL BANDOLIER** out of a daughter of **Esquire of Bordulac.**

and

A Sizzling Junior Prospect **RHS BLACK LAIRD 160th** by RHS Black Laird 16th.

RHS BLACK LAIRD 16th
Out of Imp. Gardenia of Gallowhill, the dam of JAGO (Mr. Sun-Lake) pictured as a yearling.

AUCTIONEERS:

ROY JOHNSTON and GEO. KURTZ

FOR CATALOGS CONTACT

Glenn Jones
Harpeth Valley Farms
Brentwood, Tenn.

H. E. Stanford
Stanford Farms
Donelson, Tenn.

FLOYD DIEVERT
Sale Consultant

CY CRANE for the Angus Journal

RALLY FARMS

Millbrook, Dutchess County

NEW YORK

One of America's Oldest Herds.

We offer to Angus breeders the opportunity of buying a potentially successful show bull and herd sire:

RALLY BLACK PRINCE 26th

Sired by Ellerslie Prince 25 whose first 10 calves to sell brought $81,000 including the $25,000 Rally Black Prince owned by Robin Hood Farm, Tulsa, Oklahoma.

There will also be 2 bred heifers at this sale, one bred to the 1955 International Reserve Grand Champion, Ankonian 3537.

Selling

APRIL 26, 1957

in the

NEW YORK STATE ANGUS ASSOCIATION SALE AT

Ithaca, New York

RALLY FARMS
ANGUS
MILLBROOK, N.Y.
Dutchess County

Owners
FREDERIC H. BONTECOU
JESSE M. BONTECOU

Herdsmen
MARVIN CHADWELL
DWIGHT MILLER

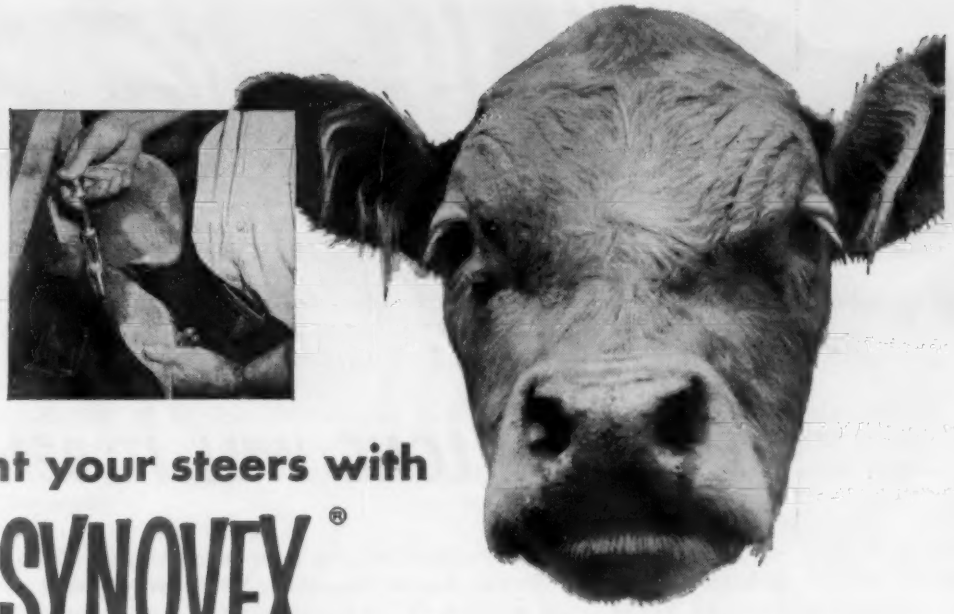

Implant your steers with SYNOVEX®

and you profit 3 ways!

1. *You get ½ LB. EXTRA PER DAY PER STEER*
2. *You can USE YOUR OWN FEED*
3. *You get NATURAL HORMONES— no alteration of normal carcass quality*

HIGHER WEIGHT GAINS AT LOWER COST PER POUND OF GAIN. Synovex—today's first and only pellet implant developed exclusively for steers—contains two highly potent *natural* hormones, Progesterone and Estradiol Benzoate. Synovex affects the enzyme activity in every cell, and boosts weight gains faster than any other product now available. You save up to 5¢ per pound of gain!

YOUR PRESENT FEEDING PRACTICES CAN BE MAINTAINED—no separate feeding facilities needed. Because Synovex is implanted only once for the entire finishing period, selected animals can be treated without the nuisance and expense of separate feeding programs and feed storage facilities. Unlike hormones mixed with the feed, Synovex prevents uneven hormone-intake levels due to varying feed consumption or hormone concentration.

NO DOWN-GRADING OR LOWER PRICE PER POUND—Synovex does not cause undesirable carcass-characteristic changes. Synovex contains only natural hormones, and your implanted steers dress out fully as well as non-implanted. Flesh is well-marbled with slightly higher proportion of lean and less separable fat. Cooler shrink is normal; steaks are equally as tender.

SYNOVEX IS AVAILABLE FROM YOUR VETERINARIAN IN 10-IMPLANT AND 100-IMPLANT PACKAGES.

CAN YOU PASS THIS SYNOVEX "QUESTION & ANSWER" QUIZ?

HOW IS SYNOVEX ADMINISTERED? Synovex is prepared in a cartridge containing 6 pellets. Implantation is a simple procedure of nicking through the skin and cartilage at the base of the ear with a special scalpel, inserting the implanter and ejecting all 6 pellets. (With a good squeeze chute and crew, you or your veterinarian will find Synovex quick and easy to use.)

CAN LESS THAN THE ENTIRE CARTRIDGE (6 pellets) BE USED? No. The proper absorption rate is dependent upon the total surface area of the 6 pellets and should not be changed.

HOW SOON DOES SYNOVEX START TO WORK? . . . *in minutes.* Marked increase in appetite becomes noticeable within 7 days, and is maintained all during feeding period. Feed intake is increased up to 5%. You will notice increased rate of gain about 30 days after implantation.

DO ALL WEIGHTS, GRADES AND AGES GAIN FASTER WITH SYNOVEX? Yes. Synovex is recommended for steers weighing from 400 to 1000 lbs., for use during last 60-150 days of finishing. Tests in commercial feed lots have shown feed conversion improvement of up to 20%.

FREE! SYNOVEX QUESTION & ANSWER FOLDER! The 4 questions above are from the 34 in Squibb's new Synovex folder—"must" reading for every profit-minded cattleman. Also contains tabulations of test results at Michigan State University and under commercial feed lot conditions. Write today!

SQUIBB, *Veterinary Products Department,*
745 Fifth Avenue, New York 22, N.Y.

SQUIBB QUALITY
—THE PRICELESS INGREDIENT

Synovex has been cooperatively developed by E. R. Squibb and Sons and Syntex.

SYNOVEX is a registered Squibb trademark.

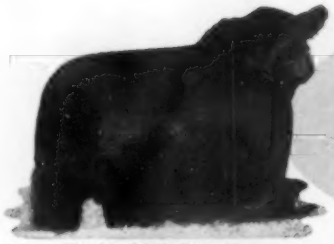

PRINCE of RED GATE 69

KERMAC
ANGUS FARMS

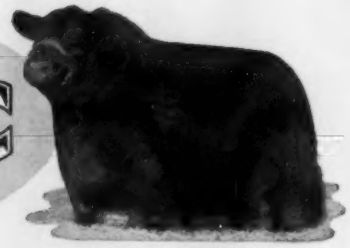

PRINCE SUNBEAM 971

ABERDEEN ANGUS OF MERIT

HOW LONG WILL IT BE?

A packer who told me 5 or 6 years ago that hogs would be changed immediately because lard was not needed, told us recently that the beef steer was due for a change, too. He reasoned that tallow was almost worthless, buyers demanded lean meat (still, of course, with marbling), the feeder cannot afford excessive cost for worthless tallow. His idea of this trend on foot in a steer; is thick over his top, full in the crop, wide at his pins and long in his rump! Not necessarily as deep as in the post, could be up a little more, a uniform covering of flesh, avoiding excessive patchy tallow.

He again reasoned that smoother covered steers can cover over the loin rump and ribs as much as 40 days earlier than an unevenly covered steer. In other words, enough all over to make him kill white without excess is the answer to economy and demand.

Our farm is in a great broiler producing area. They amaze us with their efficiency. They are our competition. White meats continue to be popular because of the limited budget that most housewives must work on.

We must meet this competition as beef producers.

In our judgment, a percentage of imported blood lends itself well to this trend. We don't want to arrive too early and still we don't want to be the last.

Oh yes, about gaining ability: He must gain well but sure be covered before he gets too big. They don't want carcasses that weigh over 600 lbs.

PRINCE of RED GATE 48th
Our son of Imported Prince of Rowley.

Consider a Kermac bull . . .
He's designed to make you money!

ROBERT S. KERR and DEAN McGEE, Owners
Kerr McGee Bldg.
Oklahoma City, Oklahoma

DR. PAUL KEESEE
Manager
Poteau, Oklahoma

ARTHUR GEE
Asst. Manager
Poteau, Oklahoma

RAYMOND BARTON
Asst. Manager
Edmond, Oklahoma

NEWS...from your association

MARCH, 1957

THIS IS THE MONTH! Your Third Annual American Aberdeen-Angus Conference at Michigan State University, East Lansing, on Sunday, Monday, and Tuesday, March 10, 11, and 12 offers "A Blueprint for Aberdeen-Angus Progress."

PEOPLE WHO CHECK IN to the Conference Sunday night will enjoy a Smorgasbord, courtesy of the Michigan Angus Association. This affair will allow everyone to get acquainted prior to the real work session beginning Monday morning.

THE MAIN BODY of the program will be squeezed into a day and a half of fast-moving work sessions which will be ended Tuesday at noon, giving the afternoon for everyone to return home, or make a good start in that direction.

WE ARE FORTUNATE to have Dean A. D. Weber of Kansas State College to open the Conference with his views on the challenge of progeny and performance testing. He is only one of many talented educators and practical cattlemen who will give their time and effort to make the Conference a success.

THE THEME OF THE CONFERENCE, "A Blueprint for Aberdeen-Angus Progress," will center on the progeny and performance testing. Down through the years many purebred beef cattle breeders have shied away from, or paid very little attention to progeny testing programs because they have believed that type might be ignored and size given too much emphasis.

YOU WILL HAVE EVERY OPPORTUNITY to discuss a broad program of progeny and performance testing which will include herd type classification in this year's Conference at Michigan State University.

INTEREST IN FUTURITY SHOWS IS GROWING, witness the formation of a Midwest Angus Futurity scheduled for March 3 and 4 of 1958 (see additional story). Breeders from Missouri, Kansas, Iowa, and Oklahoma will participate, plus others if they so desire. Kansas City, Missouri, is the first location picked for this show which will become an annual event. Enthusiasm for it at the initial planning committee meeting in January at St. Joseph ran high, and Midwesterners have great expectations.

THE AMERICAN ANGUS FUTURITY is set for Little Rock, Arkansas, next October, and nominations have already closed. Other Futurities in the East, Far West, and South prove this unique type of show is a big drawing card within the breed.

THERE'S A REVISED "HISTORY OF ABERDEEN-ANGUS CATTLE" now available with the 1956 show winnings and other recent data included. Write headquarters at St. Joseph for it.

ANGUS HEIFER CLUBS are looking up this year. Project reports from some of these kids who raised their own 4-H steer projects show not only a much better return than if the calf had been purchased, but also resulted in an improved calf which stood up better in competition.

MISSOURI ANGUS BREEDERS came up with a farsighted program when they established the Missouri Junior Angus Association this winter. The parent association feels that such an organization will encourage an early start in the Angus business for their children, give pride of ownership and security to them, and above all, serve as a fine training ground for future cattle operations. Youngsters have responded well to the Junior Association and are already busy making plans for their state field day and calf sales. Annual dues are $1.

THE MISSOURI ASSOCIATION has also published a "Program of Progress" listing 15 annual highlights in the state program. The leaflet is intended to promote better understanding of the advantages of the organization among members.

THE OWNER OF A MISSISSIPPI FARM is celebrating the birth of triplets in December (see picture which follows). Harry Roell, owner of Roell Angus Farms at Jackson says the two bulls and heifer were born to Lyon Barbara Juan of the McHenry Barbara family and are the grand-calves of the International Grand Champion Bull, Eileenmere 1050th.

THE 1958 NATIONAL 4-H CLUB Record Calendar carries a painting of a Club boy and his Aberdeen-Angus steer. Requests for this calendar should be directed to the National 4-H Club Committee in Chicago, Illinois.

ANALYSIS OF END OF THE YEAR TOTALS for 1956 show five states increased in all phases of the Angus business--registrations, transfers, and new members over the 1955 report. These were Arkansas, Louisiana, Maine, Nevada, and North Carolina. Twenty-eight states showed increases in registrations during 1956, while 19 states were down. Only 22 states increased in transfers, while 26 went down.

RECORD KEEPING BY YOUR NATIONAL ASSOCIATION shows the following work has come in during the first quarter of the current fiscal year: 54,846 registrations, 40,720 transfers, 583 new lifetime members, and 115 junior members. Junior memberships for the first three months were up 11.3 per cent over the same month last year.

ANGUS FEEDER CALVES sell higher in Tennessee, too. During 1956 the combined figures of the demonstrational feeder calf sales of Tennessee (The Hamblen County and East Tennessee Angus Feeder Calf Sale) set the highest average in the state. This average was $19.94. The offering included Angus feeder calves and a few whiteface Blacks.

A NOTE ON PERFORMANCE . . . In Virginia the cattle herd improvement association (Virginia BCIA) last year had more than 3,600 head of calves in its program--found that some bulls sired calves which were at weaning time 50 pounds better than calves sired by other bulls. Non creep-fed calves numbering 1,549 head had gained 1.69 pounds per day up to weaning time. Creep-fed calves number 592 gained 1.79 pounds per day to weaning.

YOUR ASSOCIATION PREFERS that you name your own calves when sending in your registration certificates. Pages 11, 12, and 13 of "How to Register Aberdeen-Angus Cattle" give full instructions on the formation of a name.

<u>Your Opinion Please</u> . . .

HOW DO YOU LIKE IT? This news letter idea? We want to make maximum use of it. Write your opinions and suggestions to the Public Relations Department, American Angus Association.

NOTES FROM THE American Angus Association

THIRD ANNUAL AMERICAN ANGUS CONFERENCE

Here is the program for the Third Annual Conference, scheduled for March 10, 11, and 12, at East Lansing, Michigan. The Conference is sponsored by the Michigan and American Aberdeen-Angus Associations in cooperation with Michigan State University. Its theme will be:

A BLUEPRINT FOR ABERDEEN-ANGUS PROGRESS

Sunday, March 10

5:00 P. M. Registration, Kellogg Center, Michigan State University, East Lansing, Michigan.

6:00 P. M. Smorgasbord, Kellogg Center, courtesy of Michigan Angus Association.

8:30 P. M. Meeting of all program participants, Room 106, Kellogg Center.

Monday, March 11

8:00 A. M. Registration continued—Anthony Hall

8:30 A. M. Conference convenes, Auditorium, Anthony Hall, Michigan State University campus, Frank Richards, general chairman

Welcome, Dr. John A. Hannah, president, Michigan State University

Response, President John C. Gall of the American Angus Association, Upperville, Virginia

9:00 A. M. The Challenge of Progeny and Performance Testing—Dr. Arthur D. Weber, Dean of Agriculture, Kansas State College

9:45 A. M. How Does Type Fit Into This Program?—Robert W. Williams, manager, Great Oaks Stock Farms, Rochester, Michigan

10:00 A. M. Questions and Answers

10:15 A. M. Intermission, move to Livestock Pavillion. Coffee and doughnuts served courtesy of Michigan State Block and Bridle Club

10:30 A. M. Demonstration of Live Grades of Slaughter Steers, Dr. R. J. Deans, Michigan State University

10:50 A. M. On Foot Carcass Steer Show of Michigan Angus Breeders' Steers—Judges: Dr. D. L. Good, Kansas State College, and Dr. R. J. Deans, Michigan State University

11:45 A. M. Questions and Answers

12:00 Noon Lunch served by Block and Bridle Club, Anthony Hall

1:00 P. M. Conference convenes, Auditorium, Anthony Hall

Official Herd Type Classification Programs—H. H. Kildee, dean emeritus, Iowa State College

1:45 P. M. Virginia's Improvement Program for Beef Cattle—Dr. Thomas J. Marlowe, Virginia Polytechnic Institute

2:15 P. M. Intermission—Move to Livestock Pavilion

2:30 P. M. Demonstration of Virginia Program in Operation—Dr. Thomas J. Marlowe, Virginia Polytechnic Institute

3:00 P. M. Demonstration of Type Classification—Professor Herman Purdy, Pennsylvania State University; L. B. Pierce, Angus breeder, Creston, Illinois; Dr. Don Roberts, manager of 77 Ranch, Wichita Falls, Texas

3:30 P. M. Dwarf Exhibit

6:30 P. M. Banquet—Kellogg Center

Meat Cutting Demonstration—Augie R. Ring, director of merchandising, National Livestock and Meat Board, Chicago, Illinois. Demonstration on Inheritance of Dwarfism—Dr. R. H. Nelson, Michigan State University

Tuesday, March 12

8:30 A. M. Conference Convenes in Anthony Hall

Report from the University of Missouri on Dwarfism Research—Dr. John Lasley, University of Missouri

9:00 A. M. Present Status of Dwarfism Research—Dr. L. N. Hazel, Iowa State College

9:30 A. M. Questions and Answers

10:00 A. M. Intermission

10.30 A. M. Blueprint for Carcass Evaluation—Dr. R. J. Deans, Michigan State University

Results of Carcass Test—Dr. D. L. Good, Kansas State College, and Dr. R. J. Deans, Michigan State University

11:15 A. M. Results, Insulin Test Demonstration

11:30 A. M. Conference Evaluation—Committee to be named by Board of Directors of American Angus Association.

■

MIDWEST ANGUS FUTURITY SET FOR SPRING of 1958

The date and location have been set for the first Midwest Aberdeen-Angus Futurity Show and Sale. The Futurity has been scheduled to take place at Kansas City, Missouri, on March 3 and 4, 1958, with the states of Missouri, Kansas, Iowa and Oklahoma participating.

It is necessary to set the date for this unique type of cattle show more than a year in advance because of the entry requirements which a Futurity demands. The first entries in the show must be in by May 1 of this year. These animals will include junior, senior, and summer yearlings. All other classes will close August 31, 1957. Summer senior yearlings, senior yearlings, senior calves, and junior yearlings at 1957 shows can be made eligible by nominating the sires and dams of the cattle to be shown.

3201 Frederick Boulevard, St. Joseph, Mo.

OFFICERS

President
JOHN C. GALL, Upperville, Virginia

Vice-President
ELLIOTT BROWN, Rose Hill, Iowa

Treasurer
W. A. RAFFERTY, Morocco, Indiana

Secretary
FRANK RICHARDS, St. Joseph, Missouri

Registrar
A. R. BIRMINGHAM, St. Joseph, Missouri

Director of Public Relations
LLOYD D. MILLER, St. Joseph, Missouri

Executive Assistant
LYLE V. SPRINGER, St. Joseph, Missouri

BOARD OF DIRECTORS

TERMS EXPIRING 1957—Elliott Brown, Rose Hill, Iowa; Don Pollock, Unionville, Missouri; John C. Gall, Upperville, Virginia; William Kuhfuss, Mackinaw, Illinois; Edward O. Elliott, Mt. Victory, Ohio.

TERMS EXPIRING 1958—Duane Clark, Worthing, South Dakota; Lewis B. Pierce, Creston, Illinois; Harold Rankin, Hermiston, Oregon; B. C. Cotton, Dry Ridge, Kentucky; George Graham, Wichita Falls, Texas.

TERMS EXPIRING 1959—W. W. Brainard, Jr., Far Hills, New Jersey; Joe Keefauver, Jonesboro, Tennessee; W. A. Rafferty, Morocco, Indiana; James R. Hancock, New Franklin, Missouri; Herbert Cline, Bussey, Iowa.

COMMITTEES

Executive—Rafferty, Keefauver, Pierce.

Finance—Graham, Cotton, Elliott.

Public Relations—Brainard, Hancock, Rankin, Kuhfuss.

Classification—Keefauver, Brown, Clark.

Planning—Cotton, Hancock, Pollock.

Ethics—Elliott, Brainard, Graham, Rafferty.

Records—Kuhfuss, Graham, Cline.

By-Laws—Pierce, Rafferty, Clark.

Member Relations—Rankin, Cline, Pollock.

(The president and vice-president are ex-officio members of each committee. The first named member is the committee chairman and all correspondence should be addressed to him.)

FIELD REPRESENTATIVES

MILTON E. MILLER, Lohn Route, Brady, Texas.

JESS R. COOPER, 420 Lakeside Drive, McPherson, Kansas.

WILLIAM S. ROCHE, Box 364, Lodi, California.

JAMES V. COYNER, Box 167, Warrenton, Virginia.

VERN H. KERCHBERGER, 131 Spring Valley Road, Donelson, Tennessee.

WILLIAM A. TERRY, 3305 Fairland Drive, Doraville, Georgia.

LYLE HARING, De Witt, Iowa.

DALE BAIRD, Route 3, Wilmington, Illinois.

RAYMOND W. BUCHANAN, 1510 Twelfth St. South, Fargo, North Dakota.

ROBERT E. DUPREY, Odell, Illinois. (on leave)

VAL H. BRUNGARDT, St. Joseph, Missouri (Director of Junior Activities.)

Fifteen-year-old Carol Ann Reichard of Nazareth, Pennsylvania, was awarded the Pennsylvania Angus Ladies' Auxiliary award for being the most outstanding girl exhibiting an Angus steer at the 1957 Pennsylvania Farm Show.

Carol exhibited her fifth Angus steer at the show which won first prize in the heavy weight class. She already has another Angus steer for her next year's 4-H project. The money which she has made from her Angus steers is being saved for her future college education. The Ladies' Auxiliary awards were a trophy and a show halter.

Shown presenting the award to Carol Ann is Scott Franch, fieldman-secretary of the Pennsylvania Angus Association.

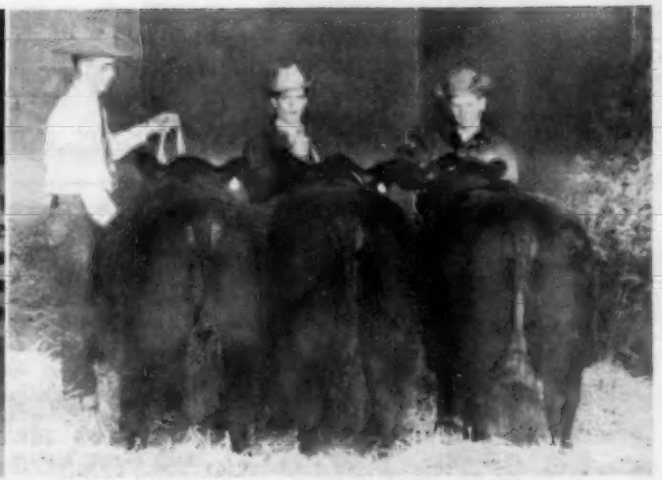

Here is the winning County Trio of 4-H Club steers at the 1957 Pennsylvania State Farm Show held at Harrisburg, Pa. on January 14th to 18th; these three Angus steers from Lancaster County received the nod of Judge Jack Frost from Purdue University as the best in the show.

Reading from left to right we see Glenn Foreman, Manheim, R3 with the Grand Champion Steer of the Show bred at Alimar Farms, Sybertsville, Pa.; in the middle is Herbert Frey, Lancaster, R1, with the Reserve Champion of the Show bred at Rowan Stock Farm, Landenberg, Pa.; on the right is Samuel Long, Manheim, #3, with his third-place light weight steer bred at Meadowbrook Farms, Pine Plains, New York.

This can mean that two calves from one cow can be exhibited at the 1958 show. After that date regular classification dates for 1959 entries will be in effect.

Farmers entering cattle will not be required to sell the animals, but all Angus for the sale must be in the show.

Dr. John Hudelson of Pomona, Kansas, was named chairman of the 1958 Midwest Futurity at the formation meeting which took place January 7 at the American Angus Association headquarters in St. Joseph. Vice-chairman is Jean Neustadt, Ardmore, Oklahoma, and secretary-treasurer, George Gagel, Lenexa, Kansas. Nicky Iman, Slater, Missouri, will be 1958 sale manager.

Four chairman were named from each of the four Midwest states supporting the Futurity. They are: Harold Eiler, Tipton, Iowa; Mr. Iman; Floyd M. Scarlett, Harper, Kansas; and H. S. Diem, Inola, Oklahoma.

Directors named from Iowa are: Elliott Brown, Rose Hill; Dick Nobis, Davenport; Garold Parks, Bettendorf; Harold J. Stimson, Essex; Mr. Eiler; and P. K. Pratt, Walnut.

Missouri directors are: Mr. Iman, Orin James, Jr., Cameron; E. W. Thompson, Sedalia; Elton Baldwin, Liberty; Roy Meier, Jackson; and Paul Van Meter, Queen City.

Kansas directors are: Dr. Hudelson; Mr. Scarlett; Mr. Gagel; Andy Schuler, Jr., Chapman; Leonard Rude, Jr., Parsons; and Glenn Dodson, Wichita.

Oklahoma directors are: Dr. Paul Keesee, Poteau; M. K. Hutts, Miami; Dillard Bryce, Enid; Mr. Neustadt; Roland Stanfield, Tulsa; and Mr. Diem.

These triplet calves were born December 17 on the Roell Angus Farms near Jackson, Mississippi. Harry Roell, left, is farm owner, and Allen Biggers, right, is herdsman. The calves, two bulls and a heifer, are out of Lyon Barbara Juan and sired by TT Eileenmere 15th, a son of Eileenmere 1050th, the 1950 International Grand Champion bull. They weighed about 20 pounds each at birth.

■

JAMES HATCHER HEADS IOWA SOUTHERN ASSOCIATION

James E. Hatcher of New Virginia, Iowa, was named president of the Iowa Southern Angus Association at a recent annual meeting. Rex Harmon, Creston, was elected vice-president, and Lyle Miller, Osceola, secretary-treasurer.

The Association set its annual spring show and sale for Monday, April 29, at the Clarke County Fairgrounds in Osceola.

■

ANGUS ARE BABY BEEF CHAMPS AT PENNSYLVANIA FARM SHOW

Grand Championship in the 4-H baby beef show at the Pennsylvania Farm Show was won by "Rex", a 1,075-pound Angus exhibited by 15-year-old Glen Foreman of Manheim, Pennsylvania, Lancaster County. This outstanding steer was bred by Alimar Farms, Sybertsville, and sired by Bardoliermere P.

The reserve championship award was also won by an Angus steer. He was named

(Please turn to page 42

the ABERDEEN-ANGUS Journal
ESTABLISHED 1919
Fred Hahne, Founder, Webster City, Iowa
Volume 38, Number 8
March 1957 Price 25¢
Sponsoring the Beef Breed with a Record
Service to the Breed is our Constant Aim
WEBSTER CITY, IOWA

Michigan—

A State That Has Figured Significantly As A Nursery Of Prominent Angus Seed Stock

By ROBERT W. WILLIAMS, Manager,
Great Oaks Stock Farms, Rochester, Michigan

Scanning, in retrospect, the history of our great breed from a geographical point of view, one cannot but notice the manner in which certain states and areas within states have figured so prominently in contributing great advances to our breed.

Almost without exception, these situations can be traced directly to the fact that a great and prominent breeding bull flourished in that area, starting, strictly by his own superior breeding ability, a new dynasty, or line of breeding, which ultimaely brings fame and notoriety to that particular area in which he lived to exert his superior influence on his offspring.

For example, during a period of several years soon after the turn of the century, The Nishnabotna Valley in western Iowa nurtured many times more than its share of the great Angus cattle existent within the breed at that time. The towns of Denison, Harlan, and Botna along with the names McHenry, Escher and Ryan were well-known to everyone in the Angus world of that period. But more significantly, a great and prepotent bull named Earl Marshall literally made that limited area the capitol of the Angus breed for many years.

In more recent years a bull named Black Prince of Sunbeam made the State of Oklahoma a popular mecca for breeders, both old and new, searching for superior bloodlines. Central Illinois has long been frequented by breeders from far and near as a direct result of the superior breeding ability of an Angus bull known to all informed Angus enthusiasts of today as Eileenmere 32d. I have named only the bulls that are today credited with founding great lines of breeding. In each instance these great bulls passed their unusual prepotency on to sons, grandsons, and so on, who in turn upheld and carried on their noble ancestor's great work after he was gone.

In this respect, the State of Michigan can take its rightful place alongside the states and areas cited previously as a hostelry of a great and popular line of breeding—a line which first came into prominence over two decades ago and is today as much sought after as any in the field.

This is the story, as told to the writer by a man who played a leading role in it from its start right on down almost to date—the late Sidney Smith, Manager for 32 years at Wildwood Farms near Lake Orion, Michigan. Sidney, English born, was widely known and respected both nationally in the purebred livestock world as a sound leader, and locally as a good neighbor and a good American citizen. (The writer feels indeed fortunate to have known him intimately on both planes for a good many years.) He had an almost uncanny way of endearing himself to everyone with whom he came in contact. His inexhaustible supply of story-lore, always ready at hand, never failed to hold his audience mute for just as long as he cared to expound on his widely-varied lifetime experiences, whether on a platform formally in front of hundreds or on a bale of straw behind a string of show cattle with an audience of only two or three.

ROBERT WILLIAMS

Our story is not primarily about Sidney Smith but rather about the major role Michigan Angus have played in the development of the breed. However, it is difficult to mention the words "Angus" or "Michigan" (and especially the two words together) without engaging the name of that beloved and fabulous character—the late Sidney Smith.

"Sid" was invited to judge the Angus cattle at the Canadian National Exhibition in Toronto, Ontario in early September, 1931. During the course of performing his judicial duties, he "spotted" a very young bull calf which he later said "popped my eye-balls right out of their sockets". He was so revolutionary in his type and conformation from Angus cattle existent those days that "Sid" said he almost seemed like a different breed. He was so extremely short-legged, thick, full-quartered, and mature-headed at only eight months of age he was hard to believe. With some misgivings, because of his extremeness and youth, "Sid" made him champion, then sought to confer with the two young lads exhibiting him—a pair of farmer brothers—fairly new in the game. The calf was evidencing a slight case of pneumonia in the ring and "Sid" wanted to impress on his owners the value of properly caring for such a prospective youngster. During his visit with the brothers he tried to impress on them the greatness of the calf and suggested and insisted they bring the calf to the International in Chicago some three months later.

SIDNEY SMITH

The calf and the brothers did show up in Chicago and he was the first prize junior bull calf and Junior Champion Bull at the 1931 International. By now you have guessed the brothers were Edwards—Alex and Don—of Watford and the calf was Bandolier of Anoka.

"Sid" then set about to buy the calf to use as a herd sire in the Wildwood herd but, upon inquiry, found the calf had already been sold to a neighbor-breeder of the Edwards boys—a Mr. Howard Fraleigh of Forest, Ontario, now deceased. (Please turn to page 86

EDITORIAL

BIBLE THOUGHT: Prepare your work outside, get everything ready for you in the field; and after that build your house. Proverbs 24:27.

One Page Auction Advertising Rate Cut $35.00

I doubt if the Aberdeen-Angus Journal has ever made any announcement more welcome to individual breeders of Aberdeen-Angus cattle, especially those holding annual auction sales, or who consign surplus breeding stock to their various Association events.

RICHARD H. HAHNE

More than thirty percent of the advertising revenue of the JOURNAL last year was from auction sale advertising. We did not have to reduce sale advertising rates, but with our decision to adjust our advertising rate schedule we decided that any change we made should benefit the greatest number of breeders possible.

Two years ago we knew the time was coming when our circulation would demand an adjustment of JOURNAL advertising rates. During the past six years the cost ratio of all advertising carried in this publication had decreased, and during this period the rate-per-subscriber cost of all advertising had dropped a full 30 per cent.

Advertising rates in publications are usually controlled by circulation figures and increases in paid subscriptions govern the advertising rates. Other industries adjust their prices according to cost of production of the items they sell, but the JOURNAL bases advertising rates on circulation figures alone.

There is an increased interest in our breed. Proof of this is the number of paid subscriptions we add from month to month. These readers are the folks who attend your auction sales and who purchase foundation cattle at private treaty from our advertisers. During the month of January 1957 we entered 769 paid subscriptions to the mailing list of this National Edition of the Aberdeen-Angus Journal. I doubt if any other beef breed publication in America can equal this number of paid subscribers during the past month.

The only thing we have to offer our advertisers is our subscription list. The most important item to any advertiser is "Who reads my advertising?" and "How many of them are interested in Aberdeen-Angus cattle?"

In past years we have often been informed the JOURNAL catered only to the big breeders. This reduction in auction sale advertising is a direct benefit to every small breeder in America. It is a direct benefit to every Association of Aberdeen-Angus breeders selling cattle at auction in the months to come.

Our new advertising rate is $8 per column inch. This space may be used by regular advertisers for both auction sale and display advertising. Advertisers having prepaid yearly contracts will benefit by an additional 10 per cent discount on their contracts, and this discount will apply also to any sale advertising required by our contract advertisers.

Regardless of the size of your own advertising program if you have a prepaid contract for regular space appearing in each issue you are entitled to the 10 per cent discount on your sale advertising.

The following rates apply to auction sale advertising carried by breeders who do not have prepaid advertising programs.

ONE PAGE SALE AD	$240
TWO PAGE SALE AD	$480
2/3 PAGE SALE AD	$200
1/2 PAGE SALE AD	$150

Any auction sale advertising of less than one-half page will be billed at $15 a column inch. All space in excess of one page will be billed at $8 a column inch, and remember, customers with prepaid yearly advertising programs benefit by a 10 per cent discount on the $8 per-column-inch rate that will apply to all contract advertising.

A lot of thought and consideration was given to this rate adjustment and we feel it is designed to benefit the greatest number of Aberdeen-Angus breeders. As existing contracts expire they will be renewed on the basis of $8 a column inch with 10 per cent discount on prepaid contracts for 12 months and a 5 per cent discount on prepaid contracts for six months. These discounts will apply to display and sale advertising used by contract advertisers.

The new sale advertising rates, plus the economy sale catalog prices recently adopted by the Fred Hahne Printing Company means Association Sale Managers can reduce sale expenses approximately $2.00 per head. Now we need your continued support to make the JOURNAL an even greater media of breed promotion.--Dick Hahne

Publication Schedule—Coming Issues

Next Issue	Mailing Date	Closing Date
APRIL	MARCH 25	MARCH 1
May	April 25	April 1
June	May 25	May 1

To obtain proofs for O. K. the copy must be received prior to the 20th of the month. If copy received after the 20th, proofs can be mailed, but we cannot guarantee corrections will be made.

Winners of Best Ten Head Award at 1957 National Western Livestock Show. Entire group have been placed in our breeding herd.

KENTUCKY ABERDEEN-ANGUS SWEEPSTAKES

Show & Sale | March 22-23

SEE OUR CONSIGNMENT OF

3 TOP BULLS AND 6 TOP FEMALES

C. V. Whitney Farms

IVOR BALDING, MANAGER

Old Westbury, New York • Lexington, Kentucky

SUPPORTERS OF THE KENTUCKY ANGUS SWEEPSTAKES

WILTON BANDOLIER E & B 2024685

Open Class Grand Champion
and top selling bull at the
Iowa State Sale

sold to

Downsbragh Farms

Far Hills, New Jersey

Our best wishes go with
this outstanding son of
Bandolier 123d of Wilton.

Bulls of serviceable age on hand . . .
We invite you to see them.

WILTON
OTTO G. NOBIS • H. DICK NOBIS
DAVENPORT, IOWA
FARMS

Association News

(Continued from page 38)

"Blackie", and was shown by Herbert Frey, 19, Lancaster, Route 1. The steer weighed 990-pounds and was bred by Rowan Stock Farm at Landenberg. He was sired by BPR Prince Envious 1551st.

"Rex" and "Blackie" were the grand champion and reserve champion of the 4-H show and went on to win the open championship awards in the open show the following day.

In the sale of the steers at the Farm Show, the grand champion sold for $1.67 per pound to total $1,795.25. The reserve grand champion brought $.85 per pound and totaled $841.50. Both steers were purchased by the Howard Johnson Restaurants.

■

notes from the Fieldmen

FROM THE EAST . . .

Millarden Farms, Annville, Pennsylvania, scored seven wins in the Angus purebred show during the Pennsylvania Farm Show in Harrisburg, January 16. The Lebanon County Farm showed the grand champion and junior champion bull, the reserve junior champion bull, the senior champion and reserve grand champion female, and the reserve senior champion female.

These winners were, respectively, Millardenmere 19th, Millardenmere 26th, Millarden Maid of Bummers, and Millarden Eulima 2d. The same farm topped the get of sire class on the get of Eileenmere of Woodbar.

Another farm showing well in the Angus classes was Old Home Manor, Homer City, which took honors with Meadow Lane Barbara, junior champion and grand champion female, and with Manormere 2d, senior champion and reserve grand champion bull.

Reserve senior champion bull was Ana Bandolier Lad, an entry of Patricia and Sandra O'Sullivan, Camp Hill, Pennsylvania, while reserve junior champion female was Ledges Blackcap Bessie, shown by Karimor Farms, Hawthorn, Pennsylvania.

The show was judged by Byron Good of Michigan State University. There was 38 females and 14 bulls competing.

■

Members of the Maryland Angus Association, meeting at Baltimore's Emmerson Hotel on January 19, named Henry J. Hoskinson, Germantown, president for 1957. Other officers elected at the morning meeting were Mrs. Katherine Clammer, Dickerson, vice-president; Boyd T. Whittle, College Park, secretary, and Joe Vial, Hyattsville, treasurer.

There were five directors named to the board: Bill Hutchens, Frostburg, William D. Powell, Walkersville; Miss Carol Hackney, Finksburg; Mrs. Katherine Clammer, Dickerson; and George Price, Upperco.

A question and answer session made up the program for which Mr. Whittle and C. A. Morrow, New Windsor, retiring president, acted as master of ceremonies.

■

Admiral L. L. Strauss, head of the Atomic Energy Commission, was featured speaker at the Virginia Aberdeen-Angus Association's annual meeting at the Jefferson Hotel in Richmond on January 5. The Admiral is an Angus breeder and owner of Brandy Rock Farm, Brandy, Virginia. He spoke following the banquet which took place at noon.

Additional speakers on the afternoon program were Dr. William Muse, dean of the Law School, University of Richmond, and John C. Gall, Upperville, president of the American Angus Association.

The annual meeting that morning was presided over by Lawson Turner, Forest, retiring president. New directors elected were Miss Julia Shearer, Meander Farm, Locust Dale; Kenneth Litton, Walnut Hill Farm, Rockville; and Walter Skallerup, Jr., Kirkaldy Farm, Upperville.

Later in the afternoon the board of directors named T. D. Steele, Jr., president for the 1957 fiscal year. Mr. Steele owns Lynn Brae Farms at Catawba. Brig. Gen. William C. Crane, Kingdom Farm, Leesburg, was elected vice-president, and V. D. Rider, Devonhurst Farm, Gordonsville, treasurer. Sam Spangler, Charlottesville, continues as executive secretary.

Members of the Association gathered in Richmond the preceding evening, January 4, for a "bull session" at which George Litton, head of the Animal Husbandry Department at V. P. I., Blacksburg, was moderator.

Four principal subjects were discussed—the Atlantic Bull Sale, 4-H and FFA steer and heifer projects, the R. O. P. Program in Virginia, and the state association's sale program for the coming year. Taking part in these discussions were W. W. Brainard, Jr., Far Hills, New Jersey; Mr. Steele, Jr.; Dave Canning, Charlottesville; B. A. Rucker, Jr., Delaplane; Curtis Mast of the V. P. I., Extension staff; and Sam Spangler.—James V. Coyner.

■

FROM THE MID SOUTH . . .

J. H. McCartt, Wartburg, Tennessee, was elected president of the East Tennessee Aberdeen-Angus Association at a meeting held January 12 at the University of Tennessee in Knoxville. Jim Large, Jellico, was named vice-president, and Professor C. C. Chamberlain of the University staff, secretary.

Four appointments were made to the board of directors: Harold DeLozier, Maryville; George Williams, Jonesboro; Mrs. C. L. Chumley, Knoxville; and Afton Lindabloom, Bristol.

(Please turn to page 104

Herd Sires in Service . . . .

- **WHITNEY BARDOLIER 3d**—by O. Bardoliermere, 1953 International Champion.
- **BLACK DUKE of A. V.**—by Douglas 5th of A. V. dam by Prince Sunbeam 249.
- **BURGESS BARDOLIER 7th**—by Raona's Bardolier 3d.

FOR SALE: Good young bulls at all times
Few open heifers most of the time
Cows with calves from time to time

Appreciate your visit anytime.

FELTON ANGUS FARM

MARIANNA, ARKANSAS

DAN FELTON & CO. **NEWT SHERMAN, Cattle Manager**

michigan's finest bloodlines . . .

MICHIGAN . . . home of the Bardoliers . . .
invites you to

ATTEND THE NATIONAL ANGUS CONFERENCE

WE at Echo Valley Stock Farms want to encourage you to attend the well organized program, under the competent leadership of the University staff and held in their wonderful facilities.

If you have a chance while in Michigan, visit us . . .

ECHO VALLEY STOCK FARMS

BIRMINGHAM, MICHIGAN

HARRY F. SUCHER, Owner **C. C. O'NEIL, Herdsman**

DOWN TO EARTH SALE

APRIL 8th

AT THE FARM

OFFERING 50 FEMALES

- **20 COWS**
  Many with calves at side and rebred to GB 12th.
- **20 BRED HEIFERS**
  Most carry the service of the GB 12th.
- **10 OPEN HEIFERS**
  Including two daughters of the "12th"; a Eulima that stood 1st in her class at the Ohio State Fair, and a Queen Mother that stood 3d in class at the same show.

AND TWO OUTSTANDING BLACK JESTRESS FEMALES.

- **4 BULLS**

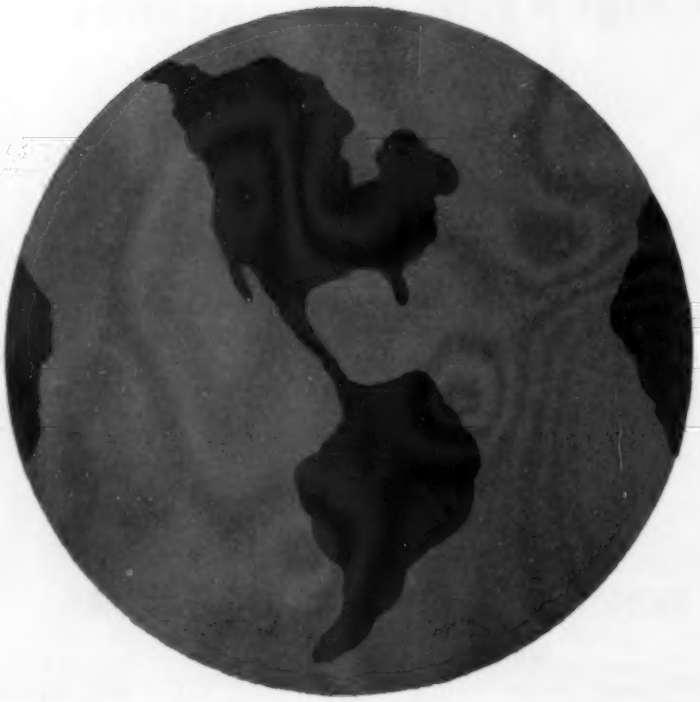

"Popular Families that are Practical Cattle"—

and here are some of the popular families offered in our sale: Jestress, Ballindalloch Georgina, Primrose, Hartley Edella, Rosemere Barbara, Maid of Bummers, Miss Burgess, Juana Erica, Lady Ida, Eline Erica.

SALE TIME—1:00 P. M.

AUCTIONEER: GEORGE KURTZ

Bardoliermere G B 12th

Our Grand Champion of the "Heart of Ohio Show", and Reserve Champion of the Ohio State Fair. He sired the second prize get-of-sire at the Ohio State Fair. The "12th" was never defeated in his class. He is jointly owned with Gallogly Brothers, Chandlersville, Ohio. A full sister to the GB 12th stood third at 1955 International. The dam of the GB 12th is by Bosco Bardolier, former sire at Whitney Farms.

Bardoliermere 2d 1080807	Eva's Bandolier Lad 845653	Barbarian Grenadier G. R.	Black Bardolier
			Barbara 15th of H. C.
		Eva Bandolier	Bandolier of Anoka
			Euretta of Quality
	Evergreenmere 24th 1077318	Eileenmere 85th	Eileenmere 32d
			Enchantrene
		Evergreen Lady T 3d	Eileenmere 32d
			Evergreen Lady C.
Queen Helene's Pride 1078536	Bosco Bardolier 882807	Black Grenadier 2d	Black Bardolier
			Larkfield's Estillmere 2d
		Eileenmere of Sterling	Blethan Burgess
			Beulah May 11th
	Queen Helene 991976	Raona's Elba Katif 6th	Sir Elba Katif
			Miss Burgess of Buena
		College Pride 38th	Revolution of Wheatland
			College Pride 24th

ONE OF THE GREAT SONS OF THE SENSATIONAL BARDOLIERMERE 2d.

We Are Featuring Daughters of Prince Eric of Dodalfa Carrying the Service of Bardoliermere GB 12th.

ALL THESE ATTRACTIONS ARE OFFERED IN DODALFA'S SECOND DOWN TO EARTH SALE.

BARDOLIERMERE 2d, sire of our Bardoliermere GB 12th

DODALFA FARMS

PHILADELPHIA, TENNESSEE — **MR. and MRS. ROBERT P. FROW, Owners**

Farm on Highway 11, 35 miles south of Knoxville, 6 miles south of Loudon. Phone: 3593

The National Western Stock Show at Denver during the latter part of January was, as usual, a top show of quality competition. For Judge Otto Nobis of Wilton Farms at Davenport, Iowa, it was no easy task to sort in either the classes or championships. In the bull classes the championships went to the extreme coasts of the country with the female awards going to mid-western herds.

Dale West of Merrill, Oregon, gave the Pacific Coast representation and took home the top honors of the bull show with the Grand Championship on Bardolier DW 2401st, an exceptionally thick, low-set son of Criterion Bardolier 24th. Crowding to the finish line was an East Coast representative, Scottish Prince, shown by Marion Harper, Jr., of Sugar Loaf Farms at Staunton, Virginia. Here was a bull with plenty of size, width and mellowness with Red Gate breeding, being a son of Prince M. of Red Gate 2d. These two bulls stood one-two in the two-year-old bull class.

Pauline of Great Oaks again stood in the show ring limelight to win another Grand Champion Female award. She recently swept top honors at the Toronto Winter Fair in Canada winning a Supreme Championship. In top form as a senior yearling heifer by Bardoliermere 10th, she was named Senior Champion and later Grand Champion. Plenty of style, femininity and breediness

National Western—Denver

here. Reserve Senior Champion and Reserve Grand Champion was another outstanding individual, Queen Marie 230th, a two-year-old daughter of Black Conquestor, the All-American Futurity Supreme Champion. Like most of his offspring, she carries plenty of thickness on a short pair of legs. She is owned and shown by Enoch and Bob Johnson of Arthur, Iowa.

Rose and McCrea of Maysville, Missouri, exhibited the Junior Champion bull of the show, a junior yearling son of Prince Georgina R & Mc, Correcter Mc 55th. A summer yearling, Ankonian OB 59th, a son of O. Bardoliermere was Reserve Junior Champion bull. Ankony Farms of Rhinebeck, New York, were the exhibitors.

C. V. Whitney Farms of Lexington, Kentucky, showed the Junior Champion female, Whitney Blackcap 33d, a junior yearling daughter of Ankonian 3263d. Berl Priebe of Algona, Iowa, and Iowana Angus Farms of Dunlap, were joint exhibitors of another top female, Enquiry Dell P., Reserve Junior Champion. She is a summer yearling daughter of Homeplace Eileenmere 479th.

The showing of the groups was topped by Dale West with the get-of-sire with Enoch and Bob Johnson standing second. Criterion Bardolier 24th did the job for West while Black Conquestor kept the Johnson's in the race. The Junior get was a one-two sweep by Haystack Angus Ranch at Longmont, Colorado. C. V. Whitney Farms took the Best Ten Head honors of the show.

In the steer show Donald Walser of Minnesota Lake, Minnesota, carried the Angus banner to win the Junior Show Grand Championship, the Open Class Angus Championship and the Reserve Grand Championship of the entire show. Judge was Herman Purdy of Pennsylvania State University. The steer later sold to Lindner Packing of Denver for 51 cents a pound, weighing in at 1070.

One of the top features in the yards show was the fat steer carload show which saw the combination of Hoffman-fed and Jennings-bred steers winning the Angus show for the second straight year. These top fed steers which averaged 1029 pounds, went on to be named Reserve Grand Champions of

(Please turn to page 107

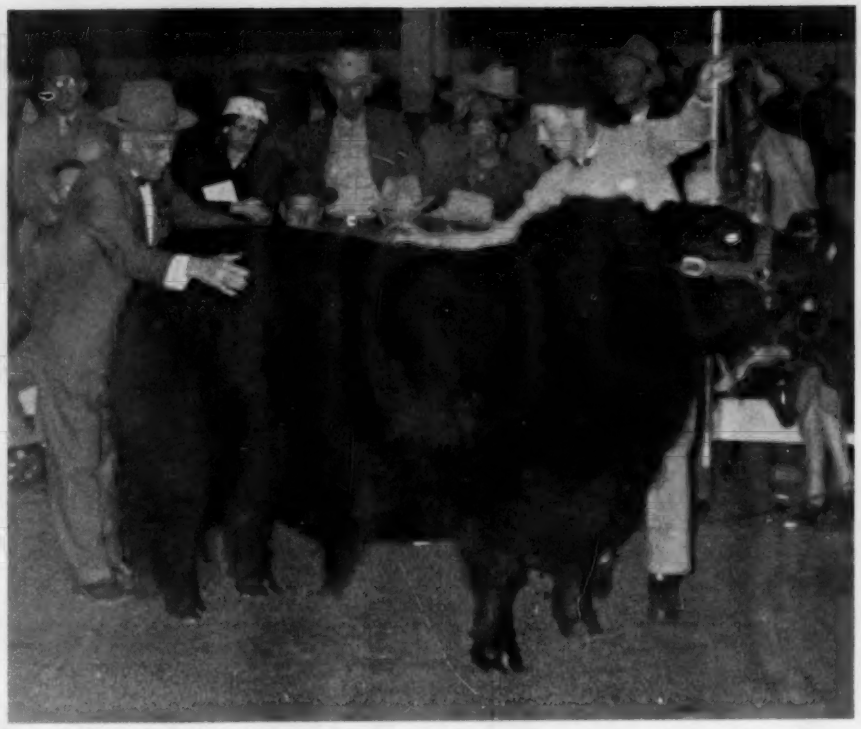

RESERVE GRAND CHAMPION—Angus bull was Scottish Prince, a son of Prince M. of Red Gate 2d, shown by Marion Harper, Jr., of Sugar Loaf Farm, Staunton, Virginia, with Johnny Frenzel at the halter. Judge Otto Nobis is on the left.

CHAMPION ANGUS AND RESERVE GRAND CHAMPION—Steer of the National Western shown by Donald Walser of Minnesota Lake, Minnesota. With the steer and owner are Judge Herman Purdy of Pennsylvania State University and National Western officials Willard Simms and L. M. Pexton.

OPPOSITE PAGE — TOP: GRAND CHAMPION BULL—Shown by Dale West of Merrill, Oregon, with Royal Campion at the halter. Judge Otto Nobis of Wilton Farms, Davenport, Iowa, gives him the final once over. Bardolier DW 2401, he is a son of Criterion Bardolier 24th.

AT LEFT: GRAND AND RESERVE GRAND CHAMPION FEMALES—With the Grand Champion, Pauline of Great Oaks on the right with Judge Otto Nobis, Great Oaks manager Bob Williams and herdsman John Sheridan. The heifer has been grand champion at numerous shows around the country including the recent Toronto Royal in Canada. On the left with the Reserve Grand Champion, Queen Marie 230th, are American Angus Association secretary Frank Richards and Mr. and Mrs. Bob Johnson, of the Enoch and Bob Johnson firm. Queen Marie 230th is a daughter of Black Conquestor, Futurity Supreme Champion.

Francis Johnson's River Ranch

Three New Herd Sires and A Great Crop of Calves

ABOVE: Here is an excellent heifer calf by Black Knight 60th of Angus Valley, one of the newer herd sires at River Ranch, Hutchinson, Kansas.

By GEORGE W. VEST

Started in 1950, Francis Johnson's River Ranch herd at Hutchinson, Kansas, has rapidly grown from a commercial enterprise into a sound breeding program of registered Aberdeen-Angus. Today the herd comprises some 175 head of brood females and with the combination of top bred bulls now in use, is producing the kind that every cattleman looks for . . . thick, soggy, beef calves.

The herd bulls immediately responsible for the high caliber calves are Black Knight 60th of Angus Valley and Ankonian 3262d, a pair of sires that are BOTH doing an outstanding job of breeding. Francis acquired a half interest in Black Knight 60th from Howard Muck of Pawnee, Oklahoma, in 1952 and purchased Ankonian 3262d from Bill Killpack in his 1955 dispersion sale. These two herd sires plus Prince Eric of Red Gate 3d, one of the first sons of Imported Prince of Rowley, give River Ranch a well rounded breeding program with an "International Flavor."

As mentioned, River Ranch first became a reality for Francis Johnson in 1950 when he purchased the headquarters farm of 628 acres a few miles southeast of Hutchinson where the family lives. He got the operation under way with commercial Herefords and a few Angus but soon went all out for the Blacks when he found they brought a premium on the market. His first set of Angus commercial calves out sold the Whiteface calves by $4 per hundred.

In deciding to develop a small registered herd for the production of his own herd sires, Francis began purchasing Angus at various association and private sales around the country with his first selection coming in the Kansas State sale where he bought a bull, a son of Master Prince of Sunbeam, and (Please turn to page 188

BELOW: The Francis Johnson family, including Mr. and Mrs. Johnson, Jerry, 18, Jan, 16 and Ray, 10.

OPPOSITE PAGE: Here is a good look at the quality of Francis Johnson's River Ranch herd showing several of the show heifers at the top, a few of the top cows and calves in the center and a group of bulls in the lower photograph. Two of the bulls, second from left and on the far right, are newly acquired sons of O. Bardoliermere 12th who are scheduled for the future breeding program which now features Black Knight 60th of Angus Valley, Ankonian 3262d and Prince Eric of Red Gate 3d.

Soil Fertility and Animal Health

by W. A. ALBRECHT, Chairman,
Department of Soils, University of Missouri.

VIII. Cows Are Capable Chemists.

In our various agricultural attempts to use soil treatments to grow better feed for healthier livestock, we commonly speak of limestone and phosphates as required to make strong bones. We mention those same two as necessary fertilizers to grow legume crops, the particular feeds which are rich in protein, as well as in calcium and phosphorus, the major chemical elements composing the animal and human skeletons. We grow legumes as the particular plants which can use the gaseous nitrogen of the soil atmosphere by the help of the nodule bacteria on their roots and build it into proteins of sufficiently higher quality so they may be supplements to the incomplete proteins in the other hays, the corn, and most grains grown extensively on our humid soils. We grow legumes also for their higher concentrations of calcium, phosphorus, magnesium, and other ash elements. We grow them as "mineral" supplements to the common forages and feeds. We need all the chemistry we can call in to help us build soils to grow nutritious feeds, even with all the purchased protein-, vitamin-, and mineral-supplements, just to fatten our castrated males. Even then, the deficiencies and the degenerative body processes are taking such a large toll of their numbers to make us market them as early in their life as possible.

This is the situation, in general, when we are the chemists concocting the feeds which we compel the animal to take while we attempt to feed them **most efficiently**. For that efficiency our criterion is **the maximum increase in body weight for the minimum of feed consumed**. The use of that criterion of only weight increase has crowded the life stream of our growing, young animals so badly that the stream is about to be dried up through an increasing crop of "dwarfs". These births of the young, too deficient in the capacity to grow and to keep the life stream flowing, have become more common in both beef and dairy cattle, not to emphasize horses. There is a higher percentage of them where the stream of life has been more carefully guided by us according to particular pedigrees. Apparently, as chemists given to feeding these animals with so much economics in our criterion, we are not very able to keep the life streams flowing. We are not as efficient in multiplying the animals in numbers of healthy ones as we are in fattening the males after surgically eliminating each one's chances to contribute more than itself to a larger life flood.

Perhaps it might be well to learn something about the ways the cow calls the chemistry in compounding her ration for herself, if given the opportunity to demonstrate. Should we set all the different possible constituents of the ration before her, she might make some good suggestions by her choices under different conditions. When it comes to choosing the forages which she grazes, she has always shown a keen chemical sense in her selections of different plant species grown on the same, more highly developed soil. (Figure 1-VIII) But she shows less discrimination as the soil is less highly developed and consequently more highly fertile. Now that we are using different fertilizer treatments under the same crop and ask her to choose therefrom, she has distinguished more keenly—than any laboratory chemist can—between the same plant species on the same soil given different treatments.

We need to start observing and judging the cow as she is a chemist on the hoof guiding her own nutrition. That observation and the subscription to her suggestions may well be exercised in advance of our judging her merely as so much beef carcass with more of itself in the higher-priced cuts in the packing house refrigerator, or in the cellophane wrapper in the counters of the store's meat display. Cows must have always been chemists of renowned capabilities to have done so well in keeping the stream of their own lives flowing all these years in spite of us, rather than because of us.

Figure 1-VIII. The cow is not merely a mower of grass. She is a capable connoisseur of the vegetation as it satisfies her physiological requirements for growth, protection against disease, and reproduction. She seems to balance her diet well if mixed herbage permits.

As A Chemist by Experience and Survival, Not by Academic Training, The Cow Led the Nomad Over Fertile Soils.

One needs only to look at history to realize that the survival of the nomad, in his wanderings and a primitive agriculture, depended on the fact that the cow went ahead of the plow. She was truly leading the people and really decided the geographic direction in which they and their agriculture went. She inspected the natural forages; she delineated the areas of fertile soils; and she labelled them as fitted to grow food for her owner as well as feed for herself. The agriculture of the Old World followed with the plow where the cow had first gone to recommend that this implement should be put. Such an agriculture has long endured because it sent this capable nutrition chemist ahead to scout the areas for all that meets her requirements.

Our American agriculture developed by quite the reverse of that procedure. On much of our arable land area, the plow went ahead of the cow. We used no such capable chemist, like the nomad had, to put the stamp of approval on the fertility of the soil as a suitable and enduring food creator for both the cows and ourselves. We are now coming gradually to see that; (a) in our problem of protein feed supplements; (b) in the increasing so-called "diseases;" (c) in the irregularities in conceptions by the cows (and other livestock); and (d) in their failures in reproducing; there are powerful suggestions that the soils may be deficient in items which we have not yet catalogued for their nutritional significance. Perhaps by organizing a research team of different individual talents we may profit by including the cow in the crowd aiming to contribute to the biochemistry as well as to the inorganic chemistry of soil fertility and plant nutrition for better animal and human nutrition.

The Cow Recognizes Unbalanced Fertility Marking Her Droppings by Extra Green Grass.

It has taken us a long time to learn that while a plant is making vegetative bulk, such a performance is not necessarily proof that it is making feed. The cow has always been showing her recognition of this significant truth. She has regularly refused to take the tall, green grass outlining the spot of her droppings. Yet she was eating shorter the short grass around it. (Figure 2-VIII) We believed her merely fastidious about getting in contact with her own voidings, both urine and feces. But after setting up some feeding trials with rabbits, in a so-called "scientific research project", we got the suggestion clearly that she was merely telling us that too much nitrogen as a fertilizer under imbalance to other elements makes a grass which she as a chemist and nutritionist cannot approve for her own consumption. After that experimental expenditure in money, time, and study, it became quite evident what the cow was telling us. She was corroborating what the livery horses told their New England owners, who refused to buy timothy hay fertilized with only Chile saltpeter, or sodium nitrate.

In using the experimental rabbits to confirm the cow's testimony about unbalanced fertilizers as the cause of "unbalanced nutrition" in her feeds, increasing amounts of nitrogen were applied as top-dressings on a pasture with a mixed grass-legume flora. When only more nitrogen was applied, and the resulting tall, luscious, green grass was made into hay for feeding trials with the rabbits, they were increasingly reluctant to take it as more nitrogen fertilizer was used, except under an approach to starvation. Their loss of weight and their increased discard of hay from the feed-rack—to use it only for bedding—were ample suggestions from the rabbits' behavior that the report from the art of agriculture, via the cow's refusal, was just as telling about unbalanced soil treatment giving unbalanced nutrition in the forages grown thereby as was the report by the science of agriculture via the test rabbits' refusal. The rabbits as chemists merely gave the same vote as the cow on the simple matter of balanced fertility being a requirement for growing balanced nutrition.

"Too much nitrogen," is what both the cow as farm livestock and the rabbit as a living kind of scientific laboratory equipment were saying. The one was referring to the cow's urine dropped on the spot in the pasture, and the other was referring to commercially fabricated fertilizer nitrogen. Both were capable as biochemists and as chemists. But with our attention fixed on **quantity** yield, we had not recognized the simple fact that they were making an unfavorable report on the **quality** of the feeds according to the **unbalanced fertility** of the soil growing them. Here was a case where we as researchers—who are merely trying to learn more—discovered that the cow was a better soil chemist and biochemist than we are.

The Cow's Discriminating Grazing According to Soil Treatments Is a Wise Check on Test-Tube Recommendations of Them.

Though we may have put the plow ahead of the cow, nevertheless, she is following along behind it to keep reporting on how successfully we are using soil treatments to grow feeds satisfactory to her. We need to make certain, however, that her reports are accepted as suggestions to be followed for preventions and not as post-mortems. Apropos thereto, her selections of certain pasture areas, given different fertilizer applications, are coming to be the guide for many farmers as to how their soils should be treated and managed. Farmers of Missouri are using not only the laboratory test tubes on the soil to direct their soil management of fertilizers, but are also asking for the cow's assay of the forages according to her preferred choice of some fertilized areas over others. (Figure 3-VIII) They are respecting her capabilities as a nutrition chemist according to her biological criterion of undergirding her own nutrition rather than accepting our economic criterion of cheap gains in weight. They have invested in their own soil-testing laboratories in already almost ninety percent of the counties of the what is said

Figure 2-VIII. The spots of taller and greener grass in the pasture report the cows chemical sense to avoid the excess of nitrogen applied in her feces and urine. The latter adds more than the former to make the urine spots with taller grass than the feces spots. The cow disregards the greener grass to let that attract our attention but not hers.

to be "A Livestock State." They are doing this because they see the better soil treatments reflected in better health of their animals.

Lime has long been used on Missouri soils because the cow recommended it by her choice of limed areas as preferred grazing over those unlimed. She exhibited such choice where liming as an applied carbonate did not modify the pH of the soil, or change its degree of acidity, one iota. But chemical tests of the improved forage quality indicated that, by her choice, she suggested that liming was a process of fertilizing with calcium to improve the plant's nutrition for the synthesis by it of more protein; for the delivery of more concentrated ash elements; and even, possibly, for higher concentrations of sugar. She has even chosen corn stalks—after the picking of the corn—on the limed portion in preference to those on the unlimed portion of the corn field. (Figure 4-VIII)

Now that lime has been widely used and potassium is a more recent addition to the soil, the sections of the field given potassium are getting the cow's first choice, to tell us of the soil's needs for more than only calcium or lime. She has also been grazing the phosphated soils as first choice, regardless of whether the rock

(Please turn to page 74

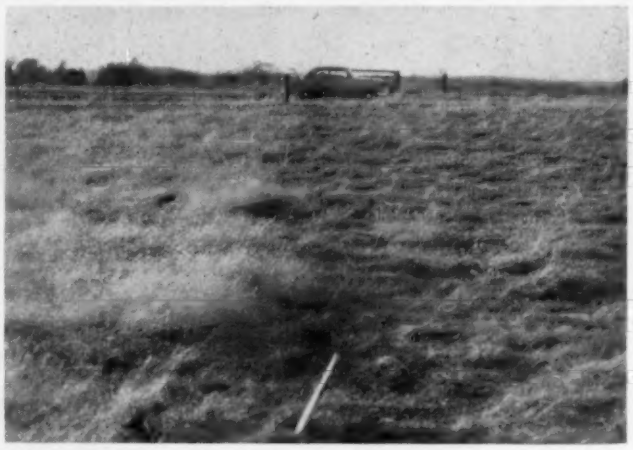

Figure 3-VIII. The stakes marking out the line limiting the soil treatment (right) served also, apparently, to limit the shorter grazing of the grass by the cattle. They let the "weeds" in the thinner, unfertilized grass stand (left) grow taller and "take the grass." Cows are capable chemists inspecting the crop for its values as their nutrition.

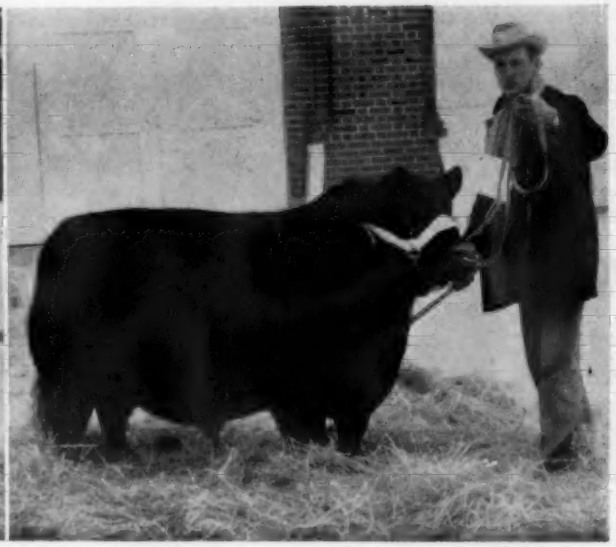

Iowa State Show and Sale Reports

The annual Iowa State Show and Sale, one of the nation's leading association events, was once again a display of outstanding quality and tough competition. The four-day program held in Des Moines got underway with female judging on Sunday, January 27th, followed with bull judging on Monday, the bull sale on Tuesday and the selling of females on Wednesday.

The sales saw a female top of $5,000 on a Blackcap Bessie and a bull top of $4,000 on a Wilton Bandolier bull as 382 head brought an average of $426. In the featured Futurity show, 116 females averaged $487 while 98 bulls brought a $445 average.

Clayton Jennings of Hyland Angus Ranch at Highmore, South Dakota, and George Edwards, herdsman at Iowa State College in Ames, were judges of the show with Clayton handling the bulls and George the females. Quality ran deep in the majority of classes with the tops exceptionally strong. Both men did excellent jobs of judging in spite of having to work under somewhat crowded conditions with some of the larger classes that ran as high as 35 head.

The female judging came first on the agenda with the Futurity show first followed by the Open classes females. George Edwards gave the Futurity Female Championship nod to Erica Erlata W 100th, a well-balanced, typy heifer shown by J. Robert Carr of Wilton Junction, Iowa. She is by Bandolier 293d of Wilton and out of a daughter of Blackcap Barry. V. H. Monette of Smithfield, Virginia, purchased her in the sale for $3,800.

The Reserve Champion Futurity female, Blackbird Progress 3d D. A. F., was shown by G. Eldridge Drury of Drury Angus Farm at Galva, Iowa. A thick, deep-bodied beef heifer, she is by Black Conquestor, the All American Futurity Supreme Champion, and out of a daughter of Revolution Blue Boy of Ida 12th. Blackbird Progress 3d D. A. F.

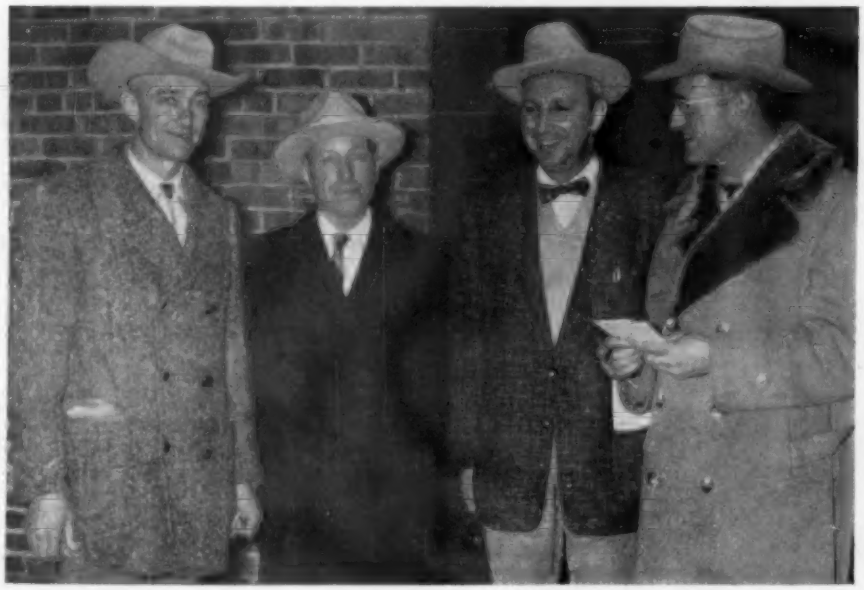

ABOVE: On the left—The Futurity Champion bull, Eileenmere of L & E 20th, shown by L. W. Leisure of L & E Angus Farm at Richland, Iowa. He is a grandson of Homeplace Eileenmere 999-35th by Ankonian 3509. On the right—The Reserve Champion Futurity bull, H Ebony Lad 2d, a Revolution bred bull by Ebony Prince, shown by Howard B. Held of Hinton, Iowa.

LEFT: Judge Clayton Jennings of Hyland Angus Ranch at Highmore, South Dakota, who judged the bulls; George Edwards, herdsman at Iowa State College, Ames, who judged the females; Lyle Haring of the American Angus Association and Kenneth Fulk of the Iowa Beef Producers Association, who assisted in the ring.

Story and Pictures by
GEORGE VEST

RIGHT: Frank Richards, pictured here, of the American Angus Association, St. Joseph, Missouri, was featured speaker at the Iowa State Show and Sale banquet held at the Hotel Savery, Des Moines.

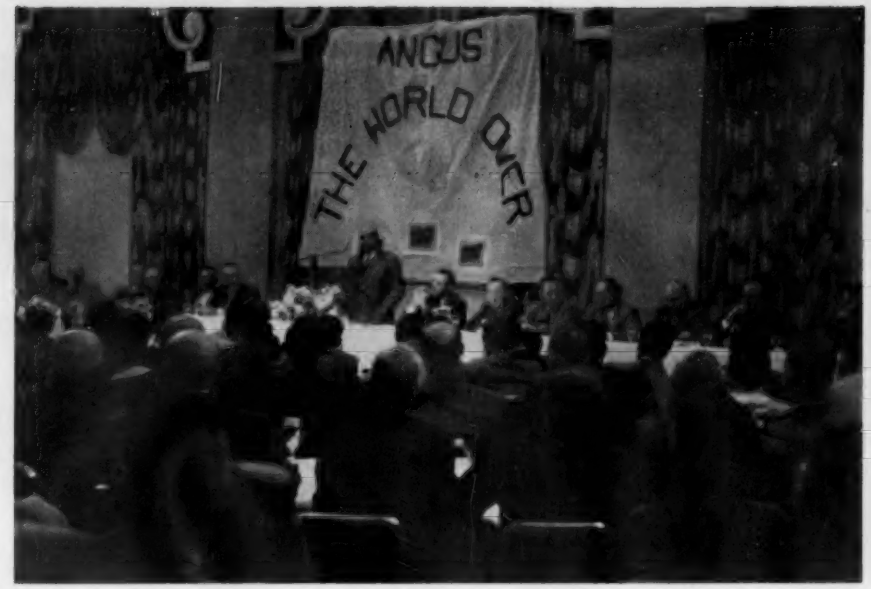

BELOW: On the left—Champion Futurity female, Erica Erlata W 100th, by Bandolier 293d of Wilton out of a daughter of Blackcap Barry. Exhibited by Robert Carr of Wilton Junction, Iowa. On the right—The Reserve Champion Futurity female, Blackbird Progress 3d DAF, by Black Conquestor out of a daughter of Revolution Blue Boy of Ida 12th. Shown by Eldridge Drury of Drury Angus Farm at Galva, Iowa.

was 4-H Grand Champion at the 1956 Iowa State Fair and the American Royal. Arnold Angus Farms of Spencer, Iowa, purchased her in the sale at $2,475.

The Champion female in the open class show was another top Blackbird Progress, also a daughter of Black Conquestor and out of a daughter of Revolution Blue Boy of Ida 12th. Blackbird Progress E & B 16th, by name, she was shown by Enoch and Bob Johnson of Arthur, Iowa, and was sold to Arnold Angus Farms of Spencer for $3,900.

Miller and Bumgarner of Hampton, Iowa, were exhibitors of the Reserve Champion open class female in Juana MB 55th, a daughter of Peer 5th of Robin Hood out of Juana 40th of Ada. She was purchased for $500 by Harold H. Wright of Laurel, Iowa.

On Monday morning Clayton Jennings commenced judging of the bulls, running through first the Futurity classes and then the open classes, with the champions being picked that afternoon. The Champion Futurity bull, Eileenmere of L & E 20th, shown by L. W. Leisure of L & E Angus Farm at Richland, Iowa, carried plenty of thickness and type. A grandson of Homeplace Eileenmere 999-35th he is by Ankonian 3509. Purchaser was J. G. Showalter & Sons of Sheffield, Iowa, who bought the bull for $1,900.

The Reserve Champion Futurity bull was shown by Howard B. Held of Hinton, Iowa, in H Ebony Lad 2d, a Revolution bred son of Ebony Prince. A bull with good depth and thickness he was purchased by Carl Bonnett of Prairie City, Illinois, for $1,000.

The Champion open class bull Wilton Bandolier E & B was a beef bull all the way with plenty of thickness and body. Owned and shown jointly by Dick Nobis of Davenport, and Enoch and Bob Johnson of Arthur he went on to top the bull sale at $4,000 going to Downsbragh Farm at Fair Hills, New Jersey. He is by Bandolier 123d of Wilton who is out of the International Grand Champion Blackcap Bessie 23d of Page.

Reserve Champion of the open class was Eileenmere ME 55th, a grandson of Eileenmere 487th by Bandolier DR 16th. Shown by M. E. Rhoades & Sons of Bayard, Iowa, he sold to Dusky Bonnet Ranch at Valentine, Nebraska, at $2,000.

Leslie Oliver of Williamsburg, Iowa, showed the Champion pen of three heifers all sired by grandsons of Eva's Bandolier Lad. George Wemken of Manley, Iowa,

(Please turn to page 169

THE DOWNSBRAGH HERD

DON'T LET THE HITCHING POST FOOL YOU.

We are going with the goods to
THE CONNECTICUT SALE

APRIL 13th

At Stillwater, in Salisbury

WHAT a great sale there last year. Some said, **The Best Set of Cattle in Any Consignment Sale.** A modern farm, substantial interest in good cattle, and a kindly day, added to the quiet confidence in a valuable offering and a sound enterprise.

OUR ★★★★★ SPECIAL

MR. EILEENMERE
1954
International
Grand
Champion

ESTAMERE LADY D.

July 28, 1956

Too young, but sired by the sensational **MR. E.**, from a line-bred **Estamere** cow, with four concentrations of "487th".

A QUEEN DOLLY

By **Bandoliermere 83d**, 1953 International Reserve Grand Champion, from the dam of an Eastern National Champion Steer. Thick, with style, quality, and beef character.

DOWNSBRAGH QUEEN DOLLY 7th
September 4, 1955

ADDED ATTRACTION

Straight from the herd additions, the kind we all want. Sired by **Ankonian 3264**, out of an **Anoka Bred** dam. Sells safe in calf to **Downsbragh Eileenmere 3d.**

Erica Pride 4th O. F.
March 25, 1955

COME TO THE
CONNECTICUT SALE

DOWNSBRAGH FARMS

FAR HILLS NEW JERSEY

Mr. & Mrs. Wm. W. Brainard, Jr.
Owners-Manager

The Stockman's Guide

by **M. E. Ensminger**, Chairman
DEPARTMENT OF ANIMAL HUSBANDRY
STATE COLLEGE OF WASHINGTON, PULLMAN, WASH.

Recently, it gave me great pleasure to write the following letter to one of our stockmen friends:

Dear.....:

All of us greatly appreciate your desire to establish a Graduate Fellowship or Graduate Assistantship in the Department of Animal Husbandry, State College of Washington. There are so many fine and deserving students who need such assistance, and so few fellowships and assistantships available, that a financial award of this kind often means the difference between a student entering or remaining in college or discontinuing after completion of the B.S. degree. Your proposal will be a real encouragement, therefore.

Subject to your review and suggestions for possible change, I have tried to incorporate in the attachment herewith the type of thing in which you expressed interest.

Also, I was mighty glad to hear you express the desire to assure continuity of this arrangement. The following statement, taken from the college catalogue, suggests a method of making a gift or incorporating in a will provision for continuity of such a fellowship or assistantship.

> "Those who desire to make provision for a memorial or a gift to continue some specified type of education work, or who wish to establish and maintain scholarships or fellowships in any subjects approved by the Board of Regents, may do so, feeling assured that their wishes, as outlined in the deed of gift or will, will be carried into effect as provided by law. Such a simple statement as follows will be sufficient in a will: I give and bequeath to the Board of Regents of the State College of Washington the sum of.....dollars, in trust, however, for the following uses and purposes to be invested in securities to be approved by said Board and the interest therefrom to be expended in the maintenance of..... (scholarship or fellowship subject named)."

In the last space, you could simply insert the words "(your name) Graduate Fellowship or Assistantship, in animal husbandry, State College of Washington". In making a gift or in a will, most folks like to provide for continuity through establishing a permanently endowed Fellowship or Assistantship. In this case, they provide the college with a fund of such size that the income will provide an annual Fellowship or Assistantship on a continuing basis without using up the principal.

So long as you desire, you may provide the stipend on a yearly basis, simply by forwarding your check, made payable to the State College of Washington, to the Chairman of the Department of Animal Husbandry; who, in turn, will deposit it with the Business Office and provide you with a receipt.
Please do let me know of any changes which you desire that we consider relative to the proposed gift, for we wish to make this the sort of thing that you, your family, and your friends will always remember with pride.

(signed) M. E. Ensminger

There are so many needs—urgent needs—for such help as the above referred to gift will provide; such as the two graduate students whose case histories follow:

1. **Case History No. 1.**—This graduate student is married; they have one child and are expecting another very soon. He has completed all of his course requirements for the doctorate, with a B+ grade average. Only his languages (the reading knowledge of two languages is required for a Ph.D. degree) and the writing of the thesis remain. But recently his wife had to undergo major surgery, and the bills mounted. His assistantship stipend was not sufficient, so, in order to protect his family and keep his creditors away from the door, he is working nights at an oil filling station—about 80 hours per month. In the meantime, his graduate program has been greatly slowed down.

This young man desperately needs financial assistance. He should be spending that 80 hours per month studying his languages and writing his thesis, instead of working in an oil filling station.

(Please turn to page 123

Sincere THANKS

★
★
★ To the buyers, contending bidders and
★ all who attended the....

BRAYS ISLAND SALE SELECT

Tuesday - February 12th SHELDON OAK Yemassee, South Carolina

★ It was a great pleasure
★ having you with us.
★
★
★
★
★
★
★

Quality is our Most Important Product

"They must pay—or they don't stay"

F. B. Davis, Jr., owner — Douglas Livesay, herd manager

Verlyn Denny, herdsman

Telephone: Beaufort, S. C. 9F12 — Telegram: Beaufort, S. C.

BRAYS ISLAND

PLANTATION

YEMASSEE, SOUTH CAROLINA

Ft. Worth Grand Champions

Scottish Prince was named Grand Champion bull and Edella of RLS 9th was selected Grand Champion female at the recent Southwestern Exposition and Fat Stock Show in Fort Worth, Texas. Judge Phil Ljungdahl of Miami, Oklahoma, found the competition stiff throughout the classes which featured some 215 entries from 12 states including Virginia, South Dakota, Oklahoma, Texas, Kansas, Iowa, Arkansas, Colorado, California, Louisiana, Missouri and New York.

Judge Ljungdahl in selecting Scottish Prince as Senior and Grand Champion bull, picked an individual with plenty of natural thickness and body with good size and mellowness. Scottish Prince, a two-year-old, is by Prince M of Red Gate who is by Ed Jenkins' famed Imported Prince of Rowley. He was shown at Fort Worth by John Frenzel on behalf of Owner Marion Harper, Jr. of Sugar Loaf Farm at Staunton, Virginia.

The Senior and Grand Champion female, Edella of RLS 9th, was exhibited by breeder and owner, Ralph L. Smith Farms of Chillicothe, Missouri. She is a daughter of the

ABOVE: Grand Champion bull of the Southwestern Livestock Exposition in Fort Worth was Scottish Prince, exhibited by Sugar Loaf Farm of Staunton, Virginia. He was sired by Prince M. of Red Gate. Judge Phil Ljungdahl, of Miami, Oklahoma, looks over the Champion as John Frenzel, who showed the bull for Sugar Loaf, stands at the halter.

AT RIGHT: Reserve Grand Champion at the Fort Worth show was Corrector Mc 55th, a son of Prince Georgina R. & Mc., shown by Rose & McCrea of Maysville, Missouri. With the Champion are Judge Phil Ljungdahl and Buster Warren, herdsman at Rose & McCrea.

Story and Pictures
by GEORGE VEST

AT RIGHT: Grand Champion female at Fort Worth, Edella of RLS 9th, a daughter of Black Peer 79th of Angus Valley, shown by Ralph L. Smith Farms of Chillicothe, Missouri. Pictured are Judge Phil Ljungdahl, Manager George Cooper and Herdsman Afton Bradley.

BELOW: Reserve Grand Champion female, Miss Pride 34th of CT, shown by CT Ranch of Miami, Oklahoma. She is a daughter of Envious Prince Eric R. Pictured are Judge Phil Ljungdahl, Manager M. K. Hutts and Foreman Dick Lawson.

BELOW, RIGHT: The Champion Angus and Reserve Grand Champion steer of the Fort Worth Live Stock show, exhibited by Kenneth Eitel of Green Castle, Missouri, and bred by Frank B. Eitel & Sons of Green Castle. The Reserve Champion Angus steer was bred and shown by L. O. Mugge & Sons of Cleghorn, Iowa.

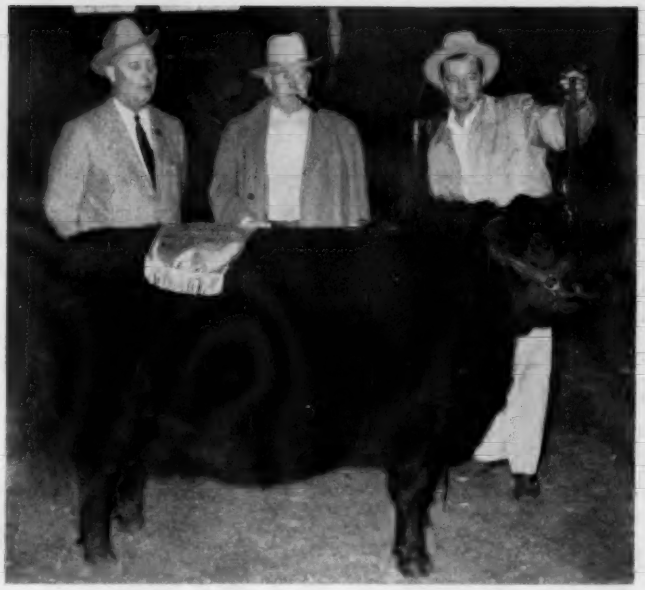

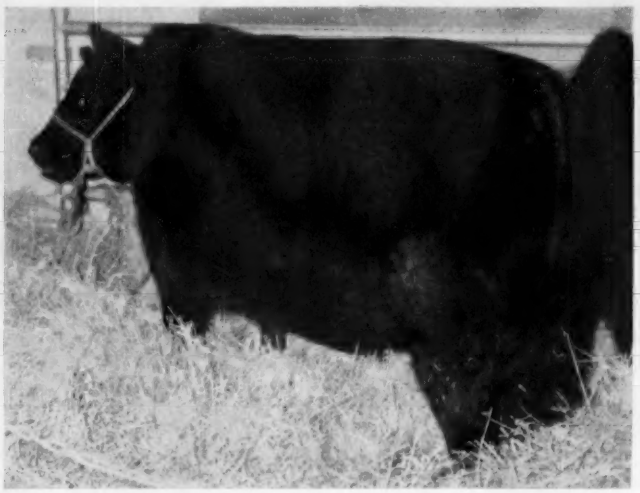

late Black Peer 79th of Angus Valley, the $60,000 herd sire that left a good many top show cattle. Edella of RLS 9th is a typy heifer with good bone, depth and femininity.

The Reserve Grand Champion honors of the show went to the Rose & McCrea herd of Maysville, Missouri, and the CT Ranch operation at Miami, Oklahoma. Rose & McCrea had the Junior and Reserve Grand Champion bull in Corrector Mc 55th, a tidy, well-developed son of Prince Georgina R & Mc, the Rose & McCrea herd sire that has done an outstanding job of breeding. The Junior and Reserve Grand Champion female was CT Ranch's Miss Pride 34th of CT, an excellent, short legged and typy daughter of Envious Prince Eric R, a grandson of Prince Eric.

Reserve Senior Champion bull was the second prize 2-year-old, Prince Elbanor of WRS 23d, a top son of Prince Elbanor WRS, shown by Charles Summers of WRS Angus Ranch at Hutchinson, Kansas. The Reserve Junior Champion bull, a senior calf, was Mecom Peer, a well-developed son of Black Peer 182d of Angus Valley. He was shown by Mecom Ranches of Hitchcock, Texas.

Reserve Senior Champion female ribbon went to Elba R & Mc 974th, the second prize senior yearling shown by Rose & McCrea who earlier exhibited the Reserve Grand Champion bull. Both Rose & McCrea champions were by Prince Georgina R & Mc. Angus Valley Farms of Tulsa, Oklahoma, showed the Reserve Junior Champion female in Amandale Eline 9th, a senior yearling heifer by Ankonian 3287th who is a son of Eileenmere 1032d, the 1949 International Grand Champion.

In the groups both the Get-of-Sire and the Junior Get were won by Mecom Angus Ranches with Ralph L. Smith Farms taking second in the Get-of-Sire and Angus Valley third. Angus Valley stood second in the Junior Get with Haystack Angus Ranch of Longmont, Colorado, placing third in the same class.

In the steer show Kenneth Eitel of Green Castle, Missouri, took a home-bred (Frank B. Eitel & Sons) steer to the Angus Championship and the Reserve Grand Championship of the Fort Worth Show. Reserve Champion Angus was bred and shown by L. O. Mugge and Sons of Cleghorn, Iowa.

Phil Ljungdahl, son of Mr. and Mrs. Les Ljungdahl of Essar Ranch at San Antonio, Texas, showed the Champion 4-H heifer of the Junior Show and also won the Showmanship award. Young Phil is a nephew of Phil Ljungdahl who judged the Angus breeding classes.

A complete show report follows:

EXHIBITORS: Amandale Farm, Sugar Loaf Farm & Ankony Farm, Upperville, Virginia, Staunton, Virginia, Rhinebeck, New York; Angus Haven Farm.

(Please turn to page 151

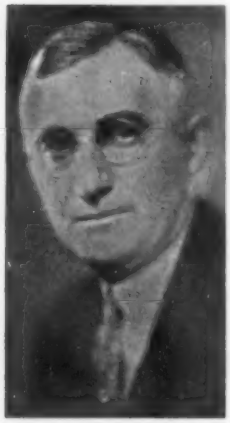

Favorable Trends

Otto V. Baules

Lifetime Breeder, Showman, Judge

AS I HAVE, at times, indicated that I am by nature optimistic, although my last two articles in the Aberdeen-Angus Journal may have seemed contradictory to this statement. At any rate, if one looks about them it is not difficult to find reasons for optimism at the present time for the improvement in our agricultural situation and for the continued progress of the purebred industry, despite the problems which now face us.

For our own breed, which has made such phenomenal progress during the past two decades as to be almost unbelievable, there are reasons to feel that it has not, by any means, reached its full destiny. I shall put down here one of my own reasons for arriving at this conclusion.

Those who have read things I have written in the past will, no doubt, recall that I have been critical of the way the traditional naming of Aberdeen-Angus cattle, by families, has been abused. I think, beyond a question of doubt, the misuse of the family system in naming has been the greatest curse that has ever beset a great breed of cattle. And had Aberdeen-Angus cattle not been so outstanding in their individual achievements, their progress would have been greatly retarded by the family controversy which has reached harmful proportions at times only to recede when breeders of one generation were brought to realize that it was entirely remote from the improvement of individuality in their herds. But the breed has never been entirely free from its influence.

As I have often stated, I see no harm in the proper use of the family name. But I do object to its use for purely propaganda purposes. It is true that some of the old family names which have become more or less standard and which have been carried down from almost the very beginning of the improvement of Aberdeen-Angus cattle, do have value in more ways than one, one of them being, of course, that animals of these families have been, as a rule, propagated by our more careful and conscientious breeders. Another reason, of perhaps minor importance, is that the family name lends convenience to the individual naming of our animals. It is not my purpose now to go into all of the intricacies of the family system of naming Aberdeen-Angus cattle. But I should like to point out a few of the fallacies of it because it is the elimination of them which will go a long way in promoting the best interests of our breed and which, according to my observations, is happening today. If one studies the many sale catalogs which are constantly coming off the presses of the Aberdeen-Angus Journal alone, one will observe some of the inconsistancies, to say the least, of using the family name. After becoming well acquainted with the different methods of exploiting the value of the name, it will become quite clear that in many instances it is done to increase the selling value of certain animals beyond their intrinsic value. In the first place, one will note the very limited influence a certain family name may have on the real value of a pedigree. A pedigree, as we know, may contain more names of various other families than it does of the one which gives it its name. As a matter of fact, the name of the most remote female in the pedigree, which is the guide to the family name, attached to the pedigree, may have so little influence because of her distance from the present generation as to be practically negligible.

Another bad feature, and it is one which gives promotors of family names unlimited opportunities for deception, is that there is no hard and fast rule as to the designation of family names, although it is generally understood that the family of the last female in the lower line of the pedigree is the one that rightfully belongs to all of her descendants. In late years, it has become a common practice for breeders, for their own promotional purposes, to arbitrarily adopt family names. Sometimes names that have seldom if ever been heard of but which can be exploited as something very rare and consequently as very desirable. It has become a common practice also for breeders to establish family branches to suit their own interests, although in some instances this is justified. But if this practice is to become general, there will soon be so many families and branches of families that the whole picture will be so confused as to become unworkable. Even today, when one looks at a pedigree carrying a certain family label, often times unless they go to the trouble of tracing the pedigree still further back they are uncertain as to whether a certain animal is a Barbarosa or a Rosemere Barbara, a Black Pudding or a Ballindalloch Blackbird. And I could go on and on citing instances where the original family name has either been changed altogether or a branch added thereto. It seems to me nothing short of deception, if the family name is to be given weight, to arbitrarily change it. To add a branch to it, like for instance McHenry Blackbird, Tolan Blackcap, etc. is not in anyway deceiving and in many instances is justified, it being generally conceded that after a certain breeder has, over a long period of years, built up a reputation on his own productions, it is not only legitimate for him to combine his own name with the original family name but that it is informative as well.

So much for my views on the family name. The purpose of this article is to point out some of the encouraging facts which face us and going as deeply as I have into the family name question is to show how I think a modification of it is an encouraging sign. And my observations of late lead me to believe that breeders, as a whole, are becoming better informed on this troublesome question and as a result, using better judgment. I have noticed the last year or so that less and less pressure is being put on new and supposedly rare family names for Angus cattle for the purpose of adding to their sale value. Breeders, even beginners, are becoming wise to the fact that a new name may add glamor today but that within a few years hence may be forgotten, some new family having taken its place for exploitation. They have learned that the best results can be accomplished by following the fundamentals of sound breeding rather than by relying on fads and fancies. Only a little good common sense and a study of the practical features of breeding tells one that a family name, selected for no other reason than a good selling "gimmic", does not improve upon the reproductive genes the animal may carry.

(Please turn to page 72

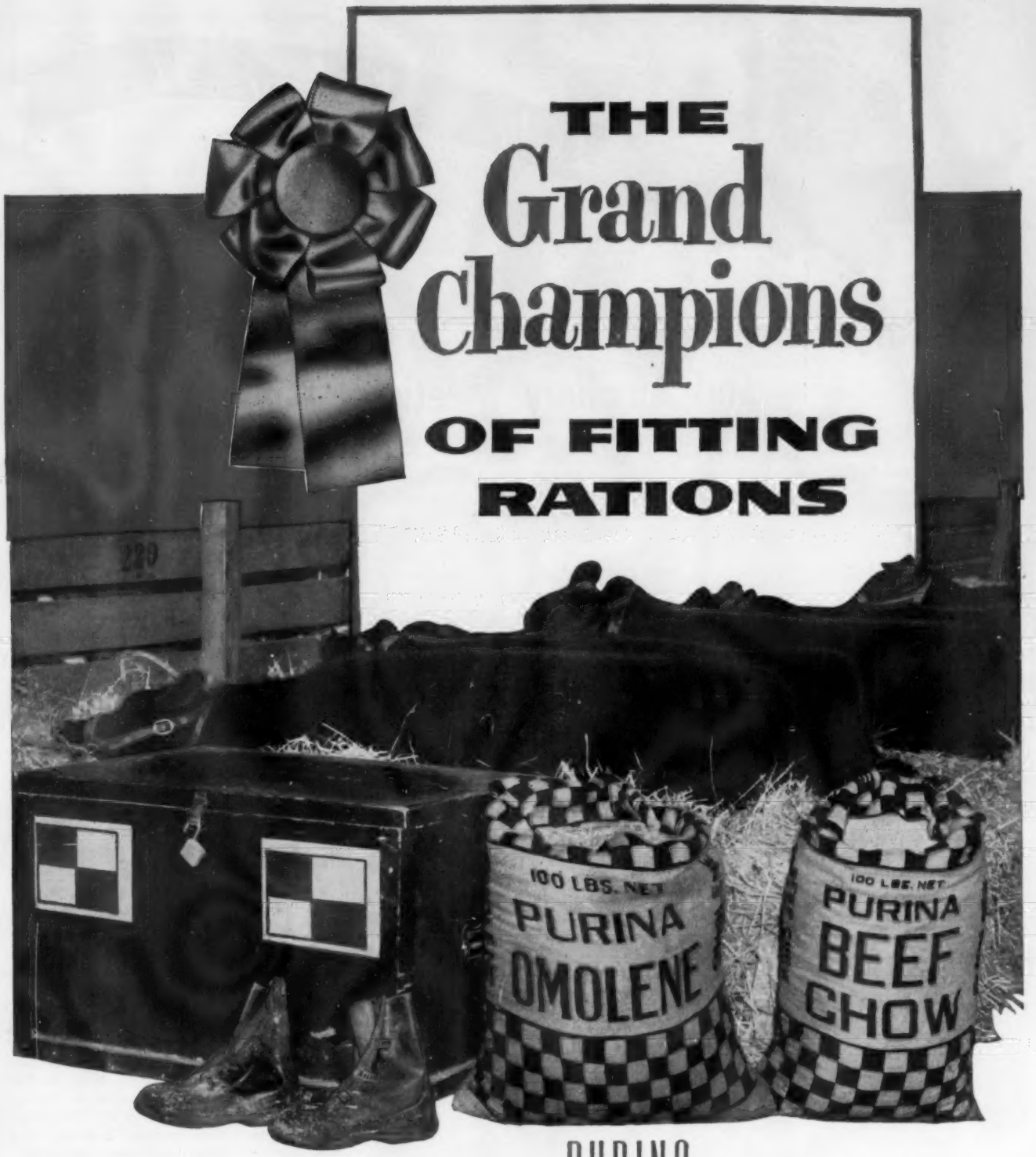

RALSTON PURINA COMPANY

This page is for all ladies interested in Aberdeen-Angus cattle. Join your local, State and the National Auxiliary and help boost the breed. Send NEWS items to: Mrs. Jean Brandrup, National Publicity Chairman, c/o Aberdeen-Angus Journal, Webster City, Iowa.

Iowa Angus Banquet and Auxiliary Meeting

Another successful State show and sale is over. It was a busy week for all concerned, and with near zero marks it was quite uncomfortable at times.

On Monday evening, January 28th, 250 Angus breeders, their wives and friends gathered in the Grand Ballroom at Hotel Savery for their annual banquet.

The tables were very attractively decorated. The theme "Angus the world over" was carried out with small globes as center pieces, with an Angus figurine on top. An arrangement of spring flowers centered the speakers' table.

Congratulations go to Mrs. Albert DeMott and Mrs. H. K. Russell of the Page County Auxiliary for the clever decorations.

Mr. E. J. Schmuecker, President of the Association, gave the welcome after which he presented Mr. Kenneth Fulk as Master-of-Ceremonies. The other guests were introduced by Mr. Fulk.

Mrs. Herbert Cline, President of the Auxiliary, presented the State Fair awards to the following 4-H girls, Rita Redfern, Judy Hodgson, Durla Emerson, and Janice Hullinger. However, Janice was not there, as she was attending the Fort Worth Livestock show.

Six boys were honored for their 4-H work —namely—Dale Buck, Duane Graham, Donald Breniman, Eldridge Druary, Rodney Brannen, and Doran Bowman, Doran won the Angus heifer that was given at the State Fair for being the outstanding 4-H member of 1956.

Trophies were presented to the winners of the Champions in the show: Wallaces' Farmer Trophy to—Bob & Enoch Johnson for Champion female in open class. Angus Journal Trophy—Nobis and Bob & Enoch Johnson for Champion bull in open class. Sargent Feed Company Trophy—to Robert Carr for Champion female in Futurity class. John Brown Memorial Trophy to—L. W. Leisure for Champion Bull in Futurity Class. Hotel Savery Trophy to Leslie Oliver for champion Pen-of-three.

After the program the ball room was cleared, and the evening was spent in dancing, and visiting. Keith Killinger's orchestra furnished music during the dinner, and for the dance. (Please turn to page 116

New Iowa State Auxiliary Officers: Left: Mrs. Harold Eiler, Vice-President; Center: Mrs. J. C. Holbert, President; at right, Mrs. H. K. Russell, Secretary and Treasurer.

Mrs. T. D. Steele, Pres.
Catawba, Virginia

The Auxiliary of the Virginia Aberdeen-Angus Association held a breakfast meeting, in the Jefferson Hotel, Richmond, Virginia, on the morning of January 5th, prior to the Annual Meeting of the State Association, and accomplished the following:

1. Voted to donate twenty-five dollars ($25.00) to the National Auxiliary Scholarship Fund.

2. Voted to decorate and manage the Angus Booth at the State Fair this year.

3. Voted to reelect the officers who organized the Auxiliary for another year.

4. Voted to hold another Spotlight Breakfast Meeting in Warrenton at the time of the Spotlight Sale, October 21st.

5. Voted to have a Dinner Meeting next January, prior to the Bull Session, at the time of the Annual Meeting of the Virginia Aberdeen-Angus Association.

CHARTER MEMBERS OF THE VIRGINIA AUXILIARY

1. Mrs. S. C. Aylor, Brandy, Va.; 2. Mrs. J. C. Baber, Buchanan; 3. Mrs. C. M. Beahm, Hollins; 4. Mrs. J. W. Blackburn, Kenbridge; 5 Mrs. Lee D. Butler, Supply; 6. Mrs. C. B. Campbell, Culpeper; 7. Mrs. Carlton Clore, Culpeper; 8. Mrs. W. L. Clover, Charlottesville; 9. Mrs. J. V. Coyner, Warrenton; 10. Mrs. W. C. Crane, Leesburg; 11. Mrs. R. C. Davenport, Delaplane; 12. Mrs. P. T. Fitzhugh, Culpeper; 13. Mrs. George Flint, Waynesboro; 14. Mrs. George Fry, Supply; 15. Mrs. Mary B. Gompers, Farmville; 16. Mrs. F. S. Gordon, Jr., Brandy; 17. Mrs. Whitney Grove, Forest; 18. Mrs. John M. Hall, Portsmouth; 19. Mrs. Wm. S. Harvey, Earlysville; 20. Mrs. G. D. Hodges, Staunton; 21. Mrs. J. B. Hodges, Forest; 22. Mrs. Ralph Horween, Cismont; 23 Mrs. J. V. Keister, Forest; 24. Mrs. Robert Langlotz, Barboursville; 24. Mrs. Kenneth Litton, (Please turn to page 120

25 Years Ago

News items from the Aberdeen-Angus JOURNAL of March, 1932.

Revolution 100th, shown by Strathmore Farms of Webster City, Iowa, was senior and grand champion bull at Denver. This was a duplication of his victory at the 1931 International.

■

Envious Marshall 3d was junior champion bull at Denver for Elliott Brown of Rose Hill, Iowa.

■

In the Denver female show Judge J. Garrett Tolan of Farmingdale, Illinois, selected as his senior and grand champion Edwina of Wheatland, shown by J. B. Hollinger of Chapman, Kansas.

■

Grand champion load of steers at the National Western were Angus fed by A. H. Schmidt, Kansas City, Missouri. Grand champion steer of the show also was Black, bred and fed by J. F. McKenny, King City, Missouri. He previously had won the reserve championship at the International.

■

Only major show classification change for 1932, announced by Secretary W. H. Tomhave of the National Association, was the elimination of "two females, bred and owned by exhibitor" and the substitution of the five bull group.

■

Although Herefords won the 1931 International carlot contest Angus were still supreme in the important field of dressing percentage reported the packing firm of Arbogast and Bastian, Allentown, Pennsylvania. The champion load, Whitefaces, dressed an average of 62.68 per cent; the reserve champions—Doddies—came through with the average of 66.31 per cent.

It was pointed out that on a 1,000 pound steer this difference in dressing percentage represented 36.3 pounds more edible product from an Angus steer than from a steer of the other breed. Multiplied by a standard carload of 20 head this would mean an advantage of 726 pounds for the Angus, or a premium more than one dressed carcass per load. Which illustrates why packers can, and do, pay more for Angus.

■

Major W. A. Rafferty of Greenacres Farm, Morocco, Indiana, reported that his herd consisted of 45 registered females and 150 of purebred cows run as a commercial unit.

built like a **BRIDGE**

built to last

HORSE HIGH! HOG TIGHT! BULL STRONG!

Alcoa® Aluminum Gates are braced and cross braced, bridge-style. Modern design prevents sagging, warping and twisting.

The light, tough Alcoa Aluminum alloy never needs painting. There's no rusting, rotting, splintering. And the Alcoa Gate is so light a child can lift it; so beautifully balanced a touch can open it.

The handsome 52″ high Alcoa Gates will dress up your headquarters, too. Your Alcoa dealer has them in sizes to fit 10′, 12′, 14′ and 16′ openings. The 10′ and 12′ sizes have four cross braces. Alcoa Gates come assembled, complete with hinges, screw hooks and latch chain. See your nearest Alcoa dealer or send the coupon below for more information.

YOUR GUIDE TO THE BEST IN ALUMINUM VALUE

ALCOA ALUMINUM FARM GATES

ALUMINUM COMPANY OF AMERICA,
2128 C Alcoa Building,
Pittsburgh 19, Pa.

☐ Send information about Alcoa Aluminum Farm Roofing.

☐ Send information about Alcoa Aluminum Irrigation Pipe.

☐ Please send free Alcoa Gate brochure and leaflet.

Name _____ ☐ Stockman

Address _____ ☐ Dealer

Post Office and State _____ ☐ Student

Opportunity Unlimited

Everyone Can Help Whip The Farm Problem

Harry C. Andrews, Executive Director
The Protein Economics & Research Council, Incorporated, Ames, Iowa.

Surpluses and price instability are the symptoms. The real problem lies in recognizing what people need, and in revamping our production and sales machinery to fill these needs.

As I pointed out before, there are additional markets where modest amounts of many different farm produced materials can be profitably sold. There are other markets where huge amounts can be used, but not profitably, as for example for fertilizer, fuel and land fills.

The unfilled food protein markets are our big hope. They can absorb many times the amount of high quality protein which all the surplus grains and other feeds produced in America each year can yield. The reason more economists have not recognized this is because very few of them have ever studied the simple dollars and cents of food protein or food protein marketing. This was impressed upon me in a very forceful manner.

I spent considerable time one day in Washington, D. C. with an outstanding marketing economist with the U.S.D.A. We discussed protein production, nutrition and economics at length. At the close of our discussion he told me he had been a career economist for some 20 years and in all that time had never once realized that he had missed the whole field of food protein economics. He thanked me kindly for helping him get started in the field because he was truly interested. But he cautioned me that his progress would be slow because of his lack of general knowledge of protein.

Inquiries directed all over the world have revealed remarkably few economists who have purposefully studied the dollars and cents of food protein or published widely in the field of protein economics. Scientists have touched upon it repeatedly for probably a century but somehow they have always veered away so that even today if you were to ask a market specialist the price farmers are receiving for the protein they sell in various grades of beef, pork or eggs the chances are he couldn't tell you.

It is no wonder we find so few folks who have even formed an opinion as to whether or not there are any unfilled protein markets in the U.S.A. or overseas.

If some of these things I write about sound a little unfamiliar to you, remember there are no experts in this field. We are all beginners.

In spite of this vacuum of knowledge we see more commercial people endeavoring to teach and sell food protein today than ever before. I am continually in contact with many of these people. One of the big problems that they face is the tremendous teaching job that needs to be done, not only among the rank and file, but also among our top leaders.

To most leaders and laymen alike, protein is still a vague intangible thing. Few recognize it when they see it, whether it be in the form of a shapely leg on the dance floor or a T-bone steak on a platter. Each one of us has the opportunity to help dispel this incredible state of ignorance.

We can work with many individuals and groups. Take our state and national Representatives and Senators for example. My contacts with them have always been pleasant, but too much of our time has been spent in going over the simple facts regarding what protein is, what it does for people, its cost, the quantity found in various foods, its relative nutritive quality, etc. The result has been that too little time is spent discussing the vitally important things that must be done to develop our protein markets.

Most of our legislators are sincerely interested and concerned about surpluses, price instability and lowered farm income. They want to find additional markets and they want to help pave the way for commercial people to fill them. Many of them are farmers and they don't enjoy the farm problem any more than the rest of us.

But to do something constructive about developing our food protein markets, our legislators must be well informed. They must be able to talk food protein and protein markets. They must be able to discuss the progress, or lack of progress, in developing these markets, and in protein research, in protein price reporting and in the general status of protein nutrition among various economic groups and nations. They must be able to intelligently conduct hearings and investigations regarding the many problems involving protein. One of the most important of these is the matter of protein as a material of defense and survival, and the many stumbling blocks which today impeeds the building up of adequate food protein reserves.

Above all else, they should know that as they look into the beaming faces of their constituents, they are looking at protein. That hand which does the shaking is protein too.

They should know that food protein is the one single material most needed to vastly improve the general well-being of more of their constituents than any of the other materials people consume or utilize directly. In other words, if they really want to understand the common man and his problems they have got to understand the stuff of which he is built and the problems and costs involved in securing an optimum amount of it.

Each of us has the opportunity to talk or write to our state and national legislators on this matter. One or two of us do not have the time nor the opportunity to do all of this by ourselves, but if each recipient of the Aberdeen-Angus Journal would pick out a few key legislators in their respective governments and talk or write to them about the protein problem, worthwhile progress would certainly be made.

Much the same thing is true of the members of the executive branch, of the government. Just think of the progress that could be made toward the solution of the farm problem and related problems if the Presidents and Prime Ministers of a few of our leading countries would appear in public explaining that we have a world food protein problem. If they would point out that on one hand we have surpluses of starches, sugars, fats, oils and lower nutritive quality vegetable proteins and on the other we have grave shortages of high quality protein and that these must be brought into balance. Just think of the headlines and the teaching that could be done overnight.

Newsmen stand ready 24 hours a day for a morsel of information from our national leaders so they can dash to a phone and set billions of dollars worth of presses and transmitters to work carrying it to every corner of the earth. Our opportunities to help harness this tremendous force are unlimited.

Agricultural Departments all over the world are spending billions to help farmers in many different ways. The sincerity of the administrators of these funds I do not question, but if you walk into

a food store tomorrow and ask its manager how much of these funds is being spent directly to teach him what protein is, what it does for people and how to sell it, what do you suppose his answer would be? You've guessed it. Not one red cent.

A letter to our own U.S.D.A. regarding the many stumbling blocks in the way of developing our food protein markets will bring, among other things, a strong affirmation that it is solidly behind marketing our farm products. But in the retail store, where that marketing (selling) is actually done, we find mighty little in the way of educational charts, posters, signs or general information to help teach, tell and sell protein.

If a modest fraction of the billions now being spent was wisely directed to helping our packers, wholesalers and retailers learn the simple facts about protein, its benefits to the consumer, how to recognize protein deficiencies, and how to get out and sell the protein people need, the problems of surplus and price instability would be whipped in short order.

One of us alone can do a lot to bring such facts to the attention of the proper authorities, but if all of us chip in, we can unleash a flood of help we farmers and ranchers never dreamed could come our way.

Let us now consider our colleges and universities and their educational arm called Extension. Their facilities, time, funds and economic incentives are far more limited than those in the hands of producers retailers, wholesalers and processors with their many organizations, thousand of stores, personnel and advertising space. But nevertheless, our academic institutions are in a position to make very worthwhile contributions in teaching the simple facts about food protein which have been so sadly neglected. They have a wonderful opportunity in their own dormitory dining rooms and cafeterias to set a good example in teaching and practicing optimal protein nutrition, thus eliminating much obesity, complaints about starchy meals, and protein hunger among their students.

The experimental farms offer a wonderful opportunity to study the rate, cost and efficiency of protein deposition in various livestock and livestock products. In some schools such work is already underway. Records of protein production would be most revealing, as would be the selling price of protein off the farms.

Meat processing, economics and nutrition departments can contribute much to a better understanding of Protein Economics and Protein Engineering.

There is a crying need at the retail level for information on the quantity, nutritive quality and net cost of protein contained in each package, can or carton of various protein foods. Rapid, economical ways of procuring such information and acceptable procedures for posting it on labels are a challenge to academic researchers interested in whipping our present marketing problems.

In discussing these problems with a key administrator of one of our outstanding universities, he pointed out that, in spite of the urgency and importance of developing our food protein markets, his school was hampered because the faculty was not fully informed regarding the simple facts about protein, particularly in the areas of Protein Economics and Protein Engineering. He said that several individuals needed more "conditioning", whatever that is.

If it means setting the proverbial fire under someone in order to get him on the ball, you may have a golden opportunity to light the match.

Many of us are close to our colleges and universities. It might be worthwhile to look in and see what the profs are doing to help get the selling of food protein on a sound businesslike basis. And if you should find one patiently slaving away on this rather arduous and thankless task, give him a pat on the back and tell him to drop me a line. I'd sure be glad to know him.

"How can we tell," you might ask, "if we are getting the help we need?" Easy. Just check and see if the clerks in the local store can talk food protein as easily and intelligently as does the man at the feed store. See if you can find such things as the protein content marked on the packages of meat and other protein foods and if advertisements and pictures factually explain the benefits of adequate protein consumption. If you see these things, you can feel confident that all the many people who pledge their devotion to "helping the farmer" are giving him the kind of help he needs in the spots where he needs it. But if not, there is an opportunity for improvement, so draw you own conclusions.

The red stuff in beef has always been protein, and large unfilled protein markets have always existed in America and throughout the world. The fact that they have been badly overlooked and neglected does in no way alter the situation.

Those are our protein markets. It is our own good beef protein which we can raise that should be going into them. I believe we have every right to call upon our Congressmen, our President, our Department of Agriculture and our colleges and universities for help in teaching our processors and distributors how to sell all the protein we produce at reasonably stable prices.

And when they ask you "What should we teach them"? the answer is the same old ABC's. All pertinent aspects of safety, quality, quantity, until cost and the morale of the individuals involved.

1. Safety: Producers, processors and distributors must constantly make certain that their protein products are safe for human consumption by being free from such things as harmful bacteria, injurous particles and toxic chemicals. They should routinely make this known to the consumer. We are, in general, doing a good job on this score in the U.S.A. but we must be constantly alert.

We must also stress other aspects of safety. We must teach people that it is perfectly safe to eat all the high protein foods like meat, milk, eggs, poultry, fish and cheese that their appetites demand satisfying their protein hunger three times a day. We must let people know that some protein foods such as beef are not "heavy foods" and do not cause kidney disease and many other maladies that only a few years ago were attributed to them.

It would surprise you to learn how many people, particularly the older and better educated, who are afraid to eat all the meat their appetites demand. The reason for this is enough to make a stockman's blood boil. For years many impractical American nutritionists warned people against eating a liberal amount of protein. They wrote and lectured that it was unsafe to consume more than ¼ to ½ of the protein that we normally choose under conditions of free choice. This is like saying a 4 to 9% protein ration would be beneficial to livestock and a 16% ration is dangerously high in protein.

R. H. Chittenden of Yale University was a leader among these human nutritionists publishing widely about 1900 to 1910 and becoming a famous lecturer on nutrition for years after that. Read his book "The Nutrition of Man," 1907, published by the Yale Press if you want to get an eye full. It goes a long ways to explaining why per capita meat protein consumption declined for thirty years after the peak in 1908-'09. In fact, it has only been during the last few years that we have returned to a meat protein consumption rate equal to that at the time he launched his attacks. In spite of all this, Chittenden is still revered by many human nutritionists as the godfather of modern nutrition and his teachings still heavily influence our nutrition schools and the U.S.D.A. The extent of the damage, or to put the point more accurately, the misguided, insideous sabatoge of this man and his followers to the protein industries and the consuming public is difficult to estimate. They hit the red meat industries particularly hard.

I will endeavor to bring more of this story to you in future articles. The principle issue at this late date is to make sure that normal people know it is perfectly safe for them to eat all the protein they want three times a day.

2. Quality: In considering protein foods there are two types of quality factors to be considered. First, eating qualities which include taste, texture, odor and sight appeal. The second is nutritive quality. Some proteins, as every animal feeder knows, have much higher feeding quality (biological nutritive quality) than others. Meat protein, being of an amino acid composition similar to our own bodies, is of very high nutritive quality.

It must not be assumed that we non-ruminant humans can grow, live and thrive on unsupplemented corn, wheat or other incomplete

(Please turn to page 78

One of the top production sales in many months was held by Ankony Farm January 26 at Rhinebeck, New York. A total of $213,275 was realized on 67 lots—an average of $3,183.20. The 40 bulls averaged $2,584.37; 27 cows averaged $4,070.37. The top 10 head averaged $9,415.00.

The Ankony cattle sold into 17 states and Canada. Breeders from Illinois, New York, Virginia, Indiana and Pennsylvania were the heaviest buyers with cattle also going to Florida, Kentucky, Connecticut, Maryland, Ohio, Iowa, North Carolina, Tennessee, Mississippi, New Jersey, South Carolina, Colorado and Ontario.

As previously mentioned the 40 bulls sold averaged $2,584.37. Top bull, and top of the auction, was Lot 35, Ankonian O. B. L. 69. Buyer at $15,000 was Planters Associates, Morristown, New Jersey. By O. Bardoliermere, the 1953 International grand champion, he is out of a Barbara daughter of Homeplace Eileenmere 201st, and is a three-fourths brother of the 1955 International champion, Ankonian O. B. 13.

Strong Demand at Ankony

Average of $3,183 on 67 Lots

Second high bull at $10,700 was lot 34—Ankonian Bard FA 22, another son of O. Bardoliermere. Buyer was Equen Plantation, Minter City, Mississippi. His dam is an Edella daughter of Andelot's Queen Escort.

Dorothy Wall & Sons, Lebanon, Indiana, bought the third high bull at $10,000—Lot 15, Ankonian 35137. A senior yearling show bull he is by Homeplace Eileenmere 999-35th.

The Ankony 1957 sale presented a new policy in female offerings. The 27 cows sold all represented proven producers in the herd, with calf at side, and rebred. The average was $4,070.37. Daughters of these cows retained by Ankony represent 12 per cent of the breeding herd.

Top female at $10,900 was Lot 50, Blackcap Velvent W. G. 9. Buyer was Senior Farms, Danbury, Connecticut. This young cow, by Eileenmere 1500th W. G. 6th had a popping bull calf at side by the 1955 International champion bull, Ankonian O. B. 13.

The same buyer took the second high female at $10,000—Lot 42, Juana Erica Good Hope 3d. Dam of a $19,000 female, and with two daughters in the Ankony herd, she sold with a bull calf at side by Ankonian 3575.

Mahrapo Farm, Mahwah, New Jersey, bought Lot 63 for $9,000, the third top female. This was Eileen 5th of Shadow Isle, by Prince Barbarian of Sunbeam. This good

(Please turn to page 133

REPORT OF 1957 ANKONIAN FARM SALE

LOT	PRICE	BUYER
1	$ 600.00	Curl's Run Farm, Newtown, Pennsylvania
2	3,200.00	R & S Stock Farm, Canaan, New York
3	1,600.00	Dore-Lyn-Daa Farms, Winnebago, Ill. and Johnson Bros., Durand, Ill.
4	750.00	Max Lewis & Son, Charlottesville, Indiana
5	1,000.00	Deep Meadows Farm, Waynesboro, Virginia
6	3,500.00	Angus Hills Farm, New Market, Virginia
7	2,000.00	Canaan Farms, Scottsville, Virginia
8	600.00	Sunlake Ranch, Lutz, Florida
9	1,300.00	Normandy Farm, Lexington, Kentucky
10	1,000.00	Sunlake Ranch, Lutz, Florida
11	1,400.00	R. L. Kinsinger & Son, Cambridge City, Indiana
12	750.00	Curl's Run Farm, Newtown, Pennsylvania
13	5,500.00	Albert Seiling, Elmira, Ontario, Canada
14	900.00	Lantz & Dickinson, Congerville, Ill.
15	10,000.00	Dorothy Wall & Sons, Lebanon, Indiana
16	900.00	Lantz & Dickinson, Congerville, Ill.
17	6,000.00	University of Connecticut, Storrs, Conn.
18	5,000.00	W. F. James, Georgetown, Ontario, Canada
19	525.00	Timberline Farm, Congerville, Ill.
20	950.00	Great Meadows Farm, Frostburg, Md.
21	1,750.00	Ferndale Farm, Cedarville, Ohio
22	2,350.00	James Little & Son, Lowell, Indiana
23	850.00	Eureka Stock Farm, Eureka, Ill.
24	1,300.00	Aubrey Woodard, Branchville, Virginia
25	950.00	Great Meadows Farm, Frostburg, Md.
26	850.00	Haviland Farms, Glens Falls, New York
27	2,150.00	Ted R. Snakenberg, Webster, Iowa
28	1,250.00	J. Clyde Freitag & Son, Minier, Ill.
30	1,150.00	Angus Hills Farm, Newmarket, Va.
31	1,075.00	Applenoker Farm, Germantown, New York
32	2,300.00	Chinqua-Penn Farm, Reidsville, N. C.
33	1,800.00	Charles C. Miller, Chattanooga, Tenn.
34	10,700.00	Equen Plantation, Minter City, Miss.
35	15,000.00	Planters Associates, Morristown, New Jersey
36	750.00	Sunlake Ranch, Lutz, Florida
37	775.00	Eureka Stock Farm, Eureka, Ill.
38	6,500.00	Windermere Farm, Millbrook, New York
39	1,550.00	John Greenburg, Wingate, Indiana
40	1,500.00	Sherwood Farm, Lexington, Kentucky
40A	1,350.00	Timberline Farm, Congerville, Ill.
41	2,900.00	Sir William Farms, Hillsdale, New York
42	10,000.00	Senior Farms, Danbury, Conn.
43	7,500.00	Planters Associates, Morristown, New Jersey
44	6,050.00	Edgehill Farm, Shadwell, Virginia
45	1,050.00	Reynard Run Farm, Downingtown, Pa.
46	3,000.00	Glengarry Farm, Mt. Carroll, Ill.
47	1,500.00	Bray's Island Plantation, Yemassee, S. C.
48	2,000.00	Dr. E. E. Brittin & Son, Pekin, Ill.
49	2,000.00	Sunset Bay Farms, Forrest, Ontario, Canada
50	10,900.00	Senior Farms, Danbury, Conn.
51	1,300.00	Eureka Stock Farm, Eureka, Ill.
52	3,100.00	Charles C. Miller, Chattanooga, Tenn.
53	5,000.00	Glengarry Farm, Mt. Carroll, Ill.
54	5,650.00	Edgehill Farm, Shadwell, Va.
55	1,300.00	Braemar Farms, East Fishkill, N. Y.
56	3,650.00	D. T. O'Connor, Poughquag, N. Y.
57	4,800.00	Bray's Island Plantation, Yemassee, S. C.
58	7,000.00	Edgehill Farm, Shadwell, Va.
59	2,950.00	Sir William Farms, Hillsdale, N. Y.
60	1,650.00	Lynmere Farms, Easton, Pa.
61	3,250.00	Dr. E. E. Brittin & Son, Pekin, Ill.
62	2,100.00	Sir William Farms, Hillsdale, N. Y.
63	9,000.00	Mahrapo Farms, Mahwah, New Jersey
64	8,000.00	Gallagher's Farm, Gainesville, Va.
65	2,000.00	Haystack Angus Ranch, Longmont, Colorado
66	750.00	Curl's Run Farm, Newtown, Pa.
67	1,500.00	Lynmere Farm, Easton, Pa.

40 BULLS	$103,375	average	$2584
27 COWS	109,900	average	4070
67 HEAD	**$213,275**	**average**	**$3183**

Now . . . more than ever before
ANKONIAN
MEANS . . . "More For Your Money!"

ANKONY FARM

ALLAN A. RYAN–LEE LEACHMAN, Rhinebeck (Dutchess County), New York • **LESTER LEACHMAN,** Claverack, N. Y.

WASHINGTON *Flashes*

By JAY RICHTER

Farm budget outlined recently by President Eisenhower is the largest in history. Ike recommends that during fiscal year 1958, starting next July 1, the nation spend more than $5-1/2 billion on agriculture.

The 1958 figure Mr. Eisenhower is asking of Congress covers the whole farm front, including expected price-support losses, subsidies on wheat exports, and all regular appropriations to operate the Agriculture Department.

Contributing to the size of the budget figure is an anticipated outlay of $1.3 billion for the soil bank. Of that total, some $270 million is marked out for expenditure through the ACP conservation practice payments program. In addition, the President is asking for about the usual amount of regular ACP payments, or $254 million (to include practice payments made under the special campaign against drought in the Great Plains.)

Here is how the President's 1958 farm budget for some important items compares with estimated spending during the current 1957 fiscal year to end next July 1:

	1958	1957
SCS, including watershed protection	$111 million	$93 million
Price support and purchase program of CCC	$1.95 billion	$1.89 billion
International Wheat Agreement	$111 million	$100 million
Sugar Act	$74 million	$67 million
Farmers Home Administration credit	$278 million	$260 million

For research, the Administration asks a $7 million increase over the current year, or a total of more than $60.5 million. State experiment stations will get $4-3/4 million more, if the Administration has its way, or a total of $29.5 million.

■

The President, in his budget message, has formally asked Congress "to exempt from marketing quotas and penalties" farmers who use or feed all the wheat they grow on their own farms. Congress may go along this year. But there appears to be little chance for okay of a two-price support program for wheat, although some lawmakers want it.

■

Will the government rent drought-stricken land in the Plains country? Bills being pushed by influential Texans, Sen. Lyndon Johnson and Rept. Robert Poage, call for: (1) rental payments on land in the drought area from which all cattle and sheep are removed for a 12-month period; (2) the payments to be a maximum of $5,000 annually with rental agreements renewable each year for three years.

"Drought begets drought and erosion increases erosion," said Mr. Poage. After five, six, or seven years of drought, he added, the time has come to do more than grant relief and pray for rain.

Whatever it may or may not do about land rental in the Plains, the Administration wants "stronger federal-state cooperation" in combating drought. Both the President and Mr. Benson think states should contribute more than they have, in funds and initiative, to long term solution of the Plains problem. For the short-term future, Plains proposals by the Administration center largely on extension and improvement in present programs. This includes more flexibility in credit, with a speed-up in loan machinery.

■

Pressure is being turned on again for legislation that would increase farm benefits under social security. A measure has been introduced that would allow you to substitute earnings in the years between 1950 and 1954 for the generally lower earnings of 1955 and 1956 in computing old age and survivors insurance.

The bill has been put in the hopper by Sens. Murray and Mansfield of Montana in the Senate, and Reps. Metcalf and Anderson from the same state in the House.

"When Congress provided social security benefits for farmers in 1954, it anticipated that older farm citizens should be retired at benefits based on income levels of the preceding years . . ." says Sen. Murray. "There are many instances of farmers who earned the maximum $4,200 income on which benefits can be based who have had no income in 1955 and 1956 due to disaster conditions."

■

That price-cost squeeze has become still more painful. USDA recently reported that prices received by farmers had moved up seasonally during the 30-day period ending January 15, but prices paid during the same period reached a record peak on that date.

Farm wage rates were at 554 percent of the 1910-14 average, the department reported, compared with 550 in December. Taxes advanced from 422 percent in December to 445 percent in January. Interest went up from 152 percent to 164 percent.

Costs of farm production items also increased slightly due to higher prices for feed and feeder livestock.

Prices received by farmers increased 4/10ths of one percent in the month ending January 15. Substantial increases in prices for meat animals, said the department, plus smaller increases for grains and fruits, offset lower prices for dairy products, eggs, commercial vegetables, and cotton.

■

One of your guides to prices, the size of grain stocks at the start of the year, shows record supplies of corn and soybeans. Wheat and barley were at a near-record level with oats and rye substantially lower.

Corn holdings in all positions were up 11% from a year earlier; soybean stocks were up 20%; wheat was 5% less than a year earlier, but the supply was still the second largest on record. Barley was down, but stocks also were still the second largest of record. Oats was down 25%, rye down 30%, sorghum grains down 10%.

■

The consensus here of both private and government sources is that cattle prices will pick up in the spring—but just a bit. There is prospect of some easing off during the summer, but changes promise to be slight.

Outlook in general for the year ahead is for relative stability of markets, barring worse drought. If it continues and spreads, forecasters say, all bets are off.

USDA's report as of January 1 showed 4% more cattle and calves on feed than a year earlier in 13 important feeding states. Number of head under 3 months was slightly smaller this January 1, the proportion 3-6 months was slightly larger, with numbers about the same in the 6-months-and-more category.

Feeders indicated they planned to market only 45% of inventories during the first quarter of this year, compared with 50% a year ago. In this case about 13% more fed cattle would be marketed during the last three quarters of this year than in the same period of '56.

RED TOP FARM

COW AND CALF

• SALE •

3 Bulls
Two by Homeplace Eileenmere 495th. One a grandson of Ankonian 3216th, International Grand Champion.

45 Cows
35 of them with calves at side. The remainder examined safe in calf.

AT THE FARM NEAR LIBERTYVILLE, ILLINOIS

MARCH 28

HOMEPLACE EILEENMERE 495th
With That Purebred Look

. . . . His Get and Service Sell

Offering 2 yearling sons and numerous females with calves at side by him. Other females are bred to him.

Also . . .

Selling females with calves sired by these bulls:

EILEENMERE 1171st
A great show bull by Eileenmere 1100th.

EILEENMERE 1150th
One of the top breeding sons of Eileenmere 1100th.

BLACKMERE of RED TOP 21st
A son of Homeplace Eileenmere 999-35th.

Families Represented: Fannie Bess, Karama, Ballindalloch Jilts, Eurotia, Bethel Erianna, Anoka Barbara Rose, Maid of Bummers, Ballindalloch Georginas, Blackcap Bessie, Hartley Edella, Juana and several from Imported dams.

Noted Sires Include: Eileenmere 1032d, Imp. Koran P. of Balfron, Eventuation of Cremona 9th, Mahrapomere, Eric Baron I. E. 2d, Bardoliermere 2d and Bardoliermere 10th.

SPECIAL FEATURE! A DAUGHTER OF BARDOLIERMERE 2d FROM THE OHIO QUEEN HARRISON FAMILY

For Catalogs, Address: **J. B. McCORKLE, SMITHVILLE, MISSOURI or KESTER GILLIS, RED TOP FARM, LIBERTYVILLE, ILLINOIS.**

RED TOP FARM

IRVING S FLORSHEIM, Owner

KESTER GILLIS, Manager

LIBERTYVILLE, ILLINOIS

Phone 2-1111

Attend the Illinois Sale Circuit: Chicagoland Association Sale, St. Charles, March 8; Central Illinois Sale, Congerville, March 29; Model Farms Production Sale, Mundelein, March 30.

Sale Headquarters: Red Top Farm
Auctioneers: ROY JOHNSTON and HAMILTON JAMES

MERCER COUNTY

ALEDO, ILLINOIS

Each year for the past 27, our aim has been to make each sale more attractive than the last. This year is no exception. Our offering will have to be seen to be appreciated and we invite you to do just that.

Come to Mercer County where we sell more bull in the ring and less in the Auction box.

28

BULLS. Ready for heavy service. BULL POWER you've never seen matched at an Association sale, close up to Internationally known cattle such as: O. Bardoliermere, Bardoliermere 2d, Eva's Bandolier Lad, Mr. Eileenmere, Eileenmere 500th, Prince Eric of Sunbeam, Bandolier 157th of Wilton, Bandolier of Kemmere, Imported Maestro of Blauvelt, Homeplace Eileenmere 999-35th and Dor Mac's Bardolier 50th.

•

80

FEMALES. A group of select individuals out of families and by sires that are writing modern Angus history. Here you will find typy cattle, from popular FAMILIES that have already proven their worth in the show ring and at auctions. Their tabulations will reveal reputation cattle throughout, again proving that good individuality plus good bloodlines do add up to a superior animal and they in turn will be herd improvers for you.

•

FAMILIES

9 Blackcaps	1 Blackcap Bessie	1 Heroine
4 Gammers	3 Ruth of Tillyfours	1 Estamere
1 Beauty of Hayston	3 Ballindalloch Georginas	1 Mignonne
4 Abbesses	2 Zaras	4 Queen Mothers
1 Witch of Endor	3 Katinkas	7 Jilts
4 Maid of Bummers	1 Blackcap Effie	1 Jestress
6 McHenry Barbaras	8 Elbas	2 Lady Idas
1 Cridlan Evergreen	1 Hartley Edella	1 Pride of Aberdeen
7 Blackbirds	2 Duchesses	1 Antelope

REMEMBER it isn't what you pay for an animal that counts, it's what you get that's important and you will have to be present to take advantage of this splendid offering. COME and SEE. We think this is your OPPORTUNITY. Be our guest Saturday, March 23.

MERCER COUNTY ANGUS BREEDERS

TO BE AT THE
HEATED
VIOLA SALE PAVILION
6 MILES EAST OF
ALEDO, ILLINOIS

FOR
CATALOG
WRITE . . .
FARR CARROLL
ALEDO, ILLINOIS
PHONE JU 2-2890

SATURDAY
MARCH 23
FOR THE
27th Annual
Mercer Co.
ABERDEEN-ANGUS SALE

SPRING SALE

MARCH 23, 1957

The Mercer County Angus Breeders regret the passing of Hugh McWhorter on March 27, 1956. Mr. McWhorter organized our association and was secretary until his death. Everyone in Angus circles looked to him for advice and counsel in selecting the right kind of brood stock. We believe he was better advised as to constructive breeding of Angus cattle than almost anyone in the country. The cattle herein consigned by Greenview Stock Farm and the various partners of Greenview, were bought for brood stock and are sold only for the purpose of aiding in the administration of Hugh's Estate. The cattle listed are available only in a dispersion such as this, and you will find truly foundation material here, selected by Hugh McWhorter for the advancement of the breed, available at prices you are willing to pay.

Chinberg Brothers

Lynn Center, Ill.

are consigning:

Lot 39—A flashy strong-aged son of our RLS bull out of a good Barbara cow.

Lot 40—A son of Bandolier 157th of Wilton, ready for heavy service. He will suit.

Lot 49—By the $2000 Nobis bred bull and a half brother to "Candy", the 1954 Grand Champion steer. Very thick, deep, heavy, quarters. A few calves at the farm by him.

THE BRED HEIFERS

Lot 47—Barbarian's Ida, safe in calf and a show heifer.

Lot 48—Winsome Witch C 7th, strictly a foundation heifer.

THE OPEN HEIFERS

Lot 41—Gammerette C B

Lot 42—Ellen Enchantress 8th

Lot 43—Georgious Gadie 7th

Lot 44—Edella Lou C 7th

Lot 45—Miss Quality C B 3d

Lot 46—Blackcap Bessie CB

These open heifers are deep bodied, very stylish and will make top foundation brood cows. Come and see for yourself.

Lot 53—Moles Hill Eileenmere 61st, owned by Greenview, Shoemaker-Johnston & Shike. A proven son of champion "999-35th". Doing a grand job for 3 Mercer Co. herds.

Lot 54—Alfaland Miss Abbess 20th, owned by Greenview, Boruff & Graham. A rare Abbess foundation with a heifer calf by Lot 53. A type you will want to own.

Lot 55—Abbess 3d of Greenview, owned by Greenview, Boruff & Graham. An open daughter of Lot 54 descending from World's Champion, Abbess of Turlington.

Lot 56—Alfaland M. Abbess 18, owned by Greenview, Boruff & Graham. Another excellent brood cow foundation for sale only in a dispersion.

Lot 57—Alfaland Ruth 55th, owned by Greenview, Boruff & Graham. A Ruth of Tilly-four with heifer calf by Imported Maestro of Blauvelt.

Lot 58—Pleasant Valley Katinka 3d, owned by Greenview and Graham. A cow you will like, carrying the service of Wintonier 300th.

Lot 59—Greenview Katinka 3d, owned by Greenview and Graham. An excellent bred heifer and daughter of Lot 58.

Lot 60—Rosamere of Eileenmere, owned by Greenview and Harry Heck. A grand champion Illinois State Fair heifer on a RUTH foundation. Safe in calf to a son of the "999-35th".

Lot 61—Ruth 2d of Greenview, owned by Greenview and Harry Heck. Nothing finer than this daughter of Lot 60 carrying the service of Wintonier 300th.

Lot 62—Duchess 6th of Greenview, owned by Greenview and Harry Heck. Another opportunity, found only in a dispersion, to buy a foundation such as this.

Lot 63—Rubicon Duchess 91st, owned by Greenview and Harry Heck. A brood cow hard to fault; will calve in March to Ruthileenmere.

Lot 64—Greenview Gammer Eileen 13th, a Homage Gammer granddaughter of "999-35th" and bred to a son of Lot 61.

Lot 65—Jilt 17th of Greenview, a Ballindalloch Jilt by a son of the "999-35th" and bred to a very top son of Lot 61.

Lot 66—Lady Ida 27th of Greenview by Prince of Shadow Isle 7th, a bull that left his stamp of quality on the Greenview and D. Heck herds. Bred.

Lot 67—Elba 161 of Greenview by Bandolier 231 of Wilton and bred for an early calf to Ruthileenmere.

LOOK!

The Hugh McWhorter Herd Books. Excellent condition. Volumes 1 through 99. Contact:

GREENVIEW STOCK FARM
ALEDO, ILLINOIS

the Chicago Market

By ERNIE KOLB

FAT CATTLE prices failed to show any improvement during the month of January as producers continued heavy marketings of finished steers into the new year. The general level dipped to its lowest point in seven months when the average price of steers dropped down to $20.90, second lowest for any January period since 1946, when prices were still under wartime OPA price controls.

As stated in this column previously, this pressure on steers can be directly attributed to heavy purchasing of replacement cattle the latter part of 1956 of which a good part of them are now being moved to marketing centers.

Actually, cattlemen have been held under pressure for the past four years and the beginning of 1957 failed to offer them any brighter outlook. All indications show no letup in cattle numbers. Feeders will just have to operate even more carefully than in the past and look forward to modest profits.

The January movement of steers to the Chicago market hovered right at the 244,000 mark. This compares with the December total of 200,000 and the 219,000 head shipped in here the same period a year ago.

The ability of the trade to absorb 244,000 head is in itself some kind of a record. An extremely heavy concentration of orders centered right in Chicago resulted in sellers being able to move the bulk of the offerings from one market day to the next.

Those in the trade know that feedlots are overstocked not only in the Cornbelt, but this is also true in the West. It is a well known fact that feeders in the West, in the very dry areas have kept right on with their operations despite the drought. In normal times a dry spell would almost force finishers to empty their lots or only feed a bare minimum of stock. However, feeders are working against normal reactions and continuing right on with their feeding programs. Although the cost of feed today is not quite as high as a year ago, having it hauled in from long distances is proving to be very costly.

These reports of feedlots overflowing at the brim with cattle comes right on top of a January 1st cattle on feed report in which the board related that cattle and calves on feed was 4 per cent larger than the same date a year ago.

The total on feed was estimated at 6,099,000 head as compared with the 5,880,000 on January 1, 1956 and the 1951-55 average of 5,280,000. The north central states were up 5 per cent while the 13 Western states show only a slight increase. Oklahoma, Texas, Idaho, New Mexico and Oregon were the only states in the western feeder areas that have fewer cattle on feed.

Before this report was released by the USDA, the cattle on feed situation was the topic of conversation here in the Yards. Many stated that if the report showed a 3 or 4 per cent increase that chances are they were not counting a lot of cattle that were being kept on roughage all through the winter months as the bulk of the replacements that moved into the feedlots that latter part of last year consisted of lightweight yearlings and calves. Some believe that the USDA report only covers the number that are directly on feed. It was also related that if the report came out larger than 4 per cent, then a good deal of these lightweight steers were included in the tabulation. Now that the on-feed-report shows a 4 per cent increase there is a good possibility that some of these roughed cattle were not counted. If so, the movement of finished steers during the summer and late Fall could be larger than the report shows.

In normal times and with normal weather prevailing, about 90 per cent of the cattle will be moved to market within this year. However, a certain amount are finished late in the year and held into the following year in January or February, but this would only be a small per cent.

The live fat cattle market here underwent some sharp price setbacks in January, especially during the last half of the period. Steers over 1150 lbs. and grading average choice and below were the hardest to move. Killers centered most of their attentions on strong weight longer fed offerings and most yearlings grading average choice and below. Near the close all grades and weights were under pressure.

A good example of the January decline could be cited in top prime steers. At the outset, prime offerings brought a $27.50 peak, but near the close high prime kinds had to sell under the $26.00 figure. This drop in prime steers came despite the fact that longfed high quality kinds are relatively scarce.

The bulk of the months supply grading good to choice sold from $19.00 to $22.50. High choice to prime grades moved from $23.00 to $26.50. Only limited sales were reported above $26.50. The month's peak price of $27.50 was paid for a load of Nebraska fed Angus that averaged 1326 lbs. A load of Illinois fed Angus that averaged 1600 lbs. sold at $26.50 and proved to be one of the outstanding sales of the month.

Numerous loads of 1300 to 1500 lb. choice quality steers sold in the $19.00 bracket, with good grades going in the $18.00 slot and some down to $17.50 late in the period.

The decline was also felt in heifers, but was not as severe as in steers. The bulk of the good to choice heifers sold from $18.00 to $20.25. Early prime heifers topped at $24.00 while at the close best kinds sold at $22.50. Cows scored further gains this month

(Please turn to page 116

Aberdeen-Angus Market Toppers at Chicago During January 1957

January 2	Clarence Galbraith, Beemer, Nebraska	18	1375	$27.00
	Ernie Nefstead & Son, Kings, Illinois	18	1160	27.00
January 7	Gus Bremer & Son, Stanton, Nebraska	40	1275	27.25
January 8	Ambrose Judge, De Witt, Iowa	41	1263	26.75
January 9	Howard Drake, Beemer, Nebraska	18	1326	27.50
January 10	Edwin Jeares, Onargo, Illinois	15	1150	24.00
January 14	Art Stoltenberg, Walcott, Iowa	17	1345	27.25
	Gus Bremer & Son, Stanton, Nebraska	42	1250	27.25
January 16	Clarence Galbraith, Beemer, Nebraska	19	1368	27.25
January 21	Harry May, Princeton, Illinois	15	1600	26.50
	Evold Neilsen, Audubon, Iowa	20	1204	26.50
January 22	Ben Swanson, De Witt, Iowa	31	1215	26.50
January 23	Howard Drake, Beemer, Nebraska	18	1260	27.25
January 24	Name Withheld	38	1120	23.00
January 28	Name Withheld	20	1250	27.00
January 29	Leonard Kruse, Clinton, Iowa	20	1238	25.00
January 30	Ernie Nefstead & Son, Kings, Illinois	19	1250	25.50
	Hubert Swanson, Woodhull, Illinois	20	1225	25.50

Your Veterinarian says...

When Cows Carry Calves Too Long

The length of the normal gestation period in cows varies considerably, ranging between 260 and 296 days, with the average usually being figured at about 282 days. Although bull calves are likely to be carried longer than heifers, they are even then generally born fairly close to the 282-day average gestation period. However, abnormally long gestation periods are sometimes reported, with the calves that are being carried always being extremely large so that they cause serious trouble at freshening time. These calves show evidence of an extra-long period of development by such things as long hair and an advanced stage of dental growth. Cows may be badly injured by attempts to "pull" such calves with a wire-stretcher or tractor, and they can often be successfully delivered only by a caesarean operation. Practically all of the calves from these over-long pregnancies are either born dead or die shortly after birth.

The cause is not definitely known, but it is generally believed to be an inherited factor. Research indicates that a normal gestation period is dependent on hormonal balance between the cow and her unborn calf. Accordingly, over-long pregnancies are assumed to be caused by some kind of an hormonal upset. A so-called "mutant" gene appears to be the cause of such trouble. When this "mutant" gene is not involved, cows go through normal gestation periods.

Nine calves out of a certain bull were reported as being carried for abnormal periods ranging up to 320 days. A cow that was mated to another bull had a gestation period of 369 days and was slaughtered because she was found to be carrying a dead calf that weighed 217 pounds. A few years ago an investigation of a single herd revealed 30 over-long pregnancies when the 282-day period was used as a base.

These over-long pregnancies usually follow pretty much the same sort of pattern. The first seven or eight months are likely to be perfectly normal, but the changes naturally expected at about the 280th day are absent. There is no udder development, the pelvic ligaments fail to relax, and there is no indication of pregnancy other than increased body size. Cows eat and appear perfectly healthy until labor begins.

This may start at almost any time, sometimes as much as three months after the expected calving date. When labor does begin, the cow still won't be relaxed in a normal manner.

A little caution must be used before deciding that a cow is going through one of these over-long pregnancies when she doesn't calve at the expected time, for there may be nothing wrong with her reproductive cycle at all. It frequently happens that a

THE LOW-COST "LABOR-SAVING" WAY

FARNAM Automatic Rope-Wick Oilers

The modern, money-saving way to control stock-pests! Now recommended by State Colleges, Experiment Stations, and Stock-Pest Authorities everywhere.

FAST REPLACING SPRAYING!

HERE'S WHY!... It costs less to control stock-pests with Automatic Rope-Wick Oilers. *Less insecticide* is required to do an effective job. Less labor is involved. You *save* on insecticide, *save* the labor involved in spraying, and avoid costly round-ups.

A Sound INVESTMENT

Whether you are a breeder, feeder, dairyman, or range cattleman *makes no difference*. Rope-Wick Oilers will prove a paying proposition. Low initial cost! Little or no maintenance! Economical use of insecticides! Rope-Wick Oilers are fully automatic, do *not* require constant refilling, and are built to take a beating. Animals *can't* tear them up, and *won't* wear them out for years to come.

For Complete Information on Automatic Stock-Pest Control and Illustrated Literature on Rope-Wick Oilers, mail coupon below or write—

Mail this Coupon FOR 30-DAY "FREE TRIAL" OFFER

FARNAM Companies Dept. 22
8701 No. 29th St. • OMAHA, NEBR.

Okay, send Rope-Wick Oiler literature offered, and 30-day "Free Trial" Plan, without cost or obligation, to—

Name _____

Address _____

City _____ State _____

FREE YOUR CATTLE OF COSTLY STOCK-PESTS

KILL GRUB
Wolves Warbles
Mange Mites
Lice, Ticks, and Flies

"LOW COST" AUTOMATIC
OMAHA CATTLE OILERS

ONLY $24.50
Why Pay More

With Automatic Oil Feed From 5 Gal. Tank
The low-cost way to control stock pests. Insecticides are rubbed deep into the hair and hide automatically as the cattle treat themselves. All steel rubbing element will withstand hard use for a lifetime. Easy to install, attaches to any post. The 5 gal. tank holds enough oil to last for weeks.

Recommended INSECTICIDE CONCENTRATE

"HESSKILL ROTOLEX"
Mixes 1 to 20 with #2 fuel oil or petroleum distillate for use in cattle oilers. Mixes 1 to 160 with water to spray for Grubs, Lice, Ticks, and Sarcoptic Mange Mites . . . *only* $10.00

COMBINATION OFFER
Order 1 Gal. of Rotolex with each Omaha Cattle Oiler ordered. Send check with order, and get ***both for only*** **$34.50**, parcel post prepaid. C.O.D. plus postage, if you prefer. Write . . .

BOTH For Only $34.50 POST PAID

OMAHA Equip. Co., Box 594, Omaha, Nebr.

cow's breeding date is recorded, and a much later service then is forgotten. Such an omission naturally leads to expecting a calf at the wrong time. It is also possible that the breeding date is correct, but that the calf has become mummified. Another possibility concerns a twist in the neck of the uterus which makes it impossible for a calf to be born normally. The cow may not have settled to the recorded service at all, and for one reason or another hasn't come in heat since so the owner assumes that she is pregnant. Finally, the cow may have actually conceived, but then aborted the calf without being noticed. If she doesn't come in heat again, she may be credited with carrying a calf over-time.

In case trouble really does show up in a herd, an owner will do well to review his breeding program. Certain cow families may be revealed as more susceptible to over-long pregnancies than others, thus indicating they are carriers of the undesirable "mutant" gene. Bulls that sire these giant calves might well be retired from service.

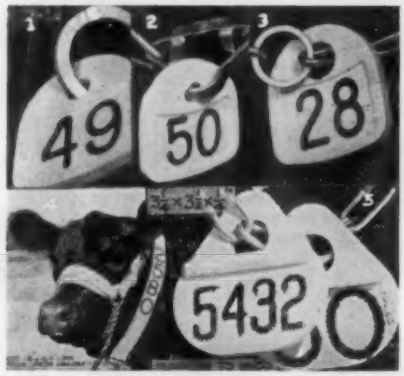

Sets No. 1-2 & 3. Using our popular NYLON tages in white, blue, red orange & yellow. Price 95¢ up inc. 40" chain & fastener.
No. 4 our 44" yellow ALATHON strap 1¼" wide. Will not rot or crack like leather. Only 95¢ inc. bronze buckle. Calf len. 85¢. Nos. above 999, add 10¢ extra.
No. 5 our famous RANCHTYPE tag. Guaranteed to be the "easiest to read" tag made, after long service. The patented shield is the secret. Price $1.10 complete. Tag only 50¢. Numbers over 999 10¢ extra. Sample free to old customer or 25¢ to others. Write for leaflet and free strap sample. All our products by DUPONT. We pay postage.

BOCK'S CATTLE-IDENT. CO.
P.O. BOX 155-A MATTOON, ILL.

Favorable Trends

(Continued from page 58)

In a number of recent sales of importance, I have noted that animals of the old and reliable standard families have sold fully as well and in some instances better than have some of the so-called "name" cattle. And this, according to my way of thinking, is a favorable trend for our breed.

In future articles, I hope to touch upon some other favorable trends which, in my opinion, are now evident.

ANNOUNCING

A PRODUCTION SALE

MARCH 11

at T. F. Wyman's Green Meadow Farm

WEST POINT, MISSISSIPPI

8 Bulls and 67 Females

A Top Selection of Service Aged Bulls
Attractive Group of Cows With Calves at Side

Plus
Many Open and Bred Heifers

FAMILIES:
Royal Lady
Karama
Blueblood Lady
Blackcap Bessie
Zara
Maid of Bummers
Ballindalloch Georgina

WRITE:
Harbert Thornton, Jr.
Sale Manager
Box 298
Brownsville, Tennessee
FOR CATALOG

Auctioneers: Col. Geo. Kurtz and Joe Miller

Sale begins at 12:30 P. M.

FROM THE ABERDEEN-ANGUS HERDS OF

L. T. SENTER • **W. C. LODEN** • **T. F. WYMAN**

ABERDEEN, MISSISSIPPI — PRAIRIE, MISSISSIPPI — WEST POINT, MISSISSIPPI

Thanks . . .

TO ALL WHO ATTENDED THE SOUTHERN CLASSIC SALE AND TO THE FOLLOWING BUYERS !

✓ *Sinkola Plantation*

Prospect Farms	London, Ontario, Canada
Sun Lake Ranch	Lutz, Florida
El Clair Ranch	Ft. Lauderdale, Florida
Pine Bar Farm	Brandenton, Florida
Millarden Farms	Woodbury, Georgia
Green Oaks Farm	Tallahassee, Florida
Fra-Mar Farms	Thomaston, Georgia
Brays Island Plantation	Yemassee, South Carolina
Dwight Kennedy	Claxton, Georgia
Mimosa Row	Greenville, Alabama
Anoka Farms	Arva, Ontario, Canada

✓ *Airy Hall Plantation*

Senior Farms	Danbury, Connecticut
El Clair Ranch	Ft. Lauderdale, Florida
Dwight Kennedy	Claxton, Georgia
Larkin Bailey	Tulsa, Oklahoma
Emmitt E. Smith	Leaksville, Mississippi
Pine Bar Farm	Brandenton, Florida

✓ *Caroland Angus Farm*

Millarden Farms	Anneville, Pennsylvania
Roy Polston	Tulsa, Oklahoma
McKenzie Angus Farm	Colbert, Georgia
Gibbet Hill Farm	Groton, Massachusetts
Senior Farms	Danbury, Connecticut
Hillside Farm	Guilford College, North Carolina
Craiglands	Forest, Virginia
Blue Sky Farm	Kearney, Missouri
Mimosa Row	Greenville, Alabama
Ashe Point Farm	Hollywood, South Carolina

✓ *Longleaf Plantation*

Choctaw Ranch	DeFuniak Springs, Florida
McKenzie Angus Farm	Colbert, Georgia
Angus Valley Farms	Tulsa, Oklahoma
Mahrapo Farms	Mahwah, New Jersey
Gulfstream Farm	Ft. Lauderdale, Florida
Beaverdam Angus Farm	Colbert, Georgia
Gibbet Hill Farm	Groton, Massachusetts
Gilnockie Farms	Haywood, Virginia
Sinkola Plantation	Thomasville, Georgia
Amandale Farm	Upperville, Virginia
Ess Kay Farm	East Aurora, New York
Senior Farms	Danbury, Connecticut
Brays Island Plantation	Yemassee, South Carolina

WE SHALL BE LOOKING FORWARD TO SEEING YOU AGAIN AT THE NEXT SOUTHERN CLASSIC !

SINKOLA Plantation
THOMASVILLE, GEORGIA

Airy Hall Plantation
GREEN POND, SOUTH CAROLINA

CAROLAND angus farms
LANDRUM, SOUTH CAROLINA

LONGLEAF Plantation
AIKEN SOUTH CAROLINA

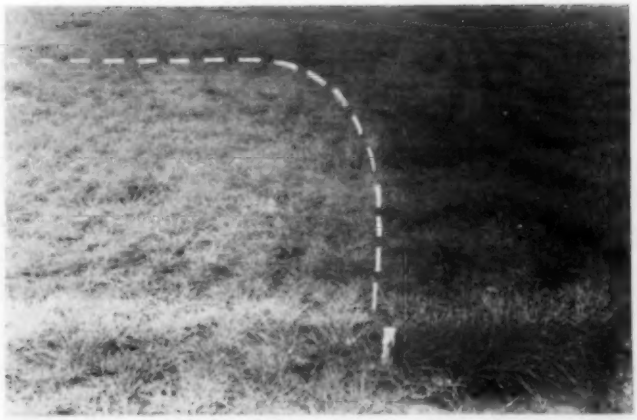

Figure 4-VIII. When the rounded blank corners resulting from drilling the barley were drilled in to give doubled fertilizer application on turning around in this forty-acre field, the steers put on for fall grazing took to these doubly fertilized areas first, or spots where extra fertilizer was spilled to suggest a heavier application than was first used after the soil was tested.

Soil Fertility and Animal Health

(Continued from page 51)

phosphate was used as a sustaining mineral fertility or the superphosphate served as a starter fertilizer. Since the latter adds calcuim, magnesium, sulfur and a host of trace elements—made more active or available by the sulfuric acid treatment of the original rock phosphate—we have thought that she was reporting her choice of grazing in relation to only the phosphorus treatment of the soil. She may have been responding to the effects, also, of the trace elements and other neglected ones, like magensium and sulfur so common in superphosphate, which we ourselves and as her feeders do not yet consider as widespread deficiencies in the feed, much less in the soils growing it. The cow may well be guiding our fertilizer practices to the refined degree of including the trace elements. She may well be the bioassayer in the field to supplement the wisdom collected in the laboratory. She is casting doubt on our use of nitrogen fertilizers too freely, and has always exhibited her doubt in that respect. Apparently we must experience some disasters and hold post-mortems on both crops and cows to learn when there is too much nitrogen used on the soil, or not enoguh of all else.

Figure 5-VIII. Hogs took out the corn first in the corner of the field where the soil was limed some years before and given phosphate to grow alfalfa. They were choosing the grain, not the forage, so precisely that they went to the most distant corner of the forty-acre field from the water and supplement to show their keen discrimination.

Hogs' Choices Suggest That the Cow, Too, is More Of An Organic than an Inorganic Chemist.

For us to believe that the cow is a chemist capable enough to be pointing out the values of single inorganic elements, as we do in burning or "ashing" the forages and making analyses in the laboratory for the separate chemical elements, may be crediting her through an excessive stretch of our own imagination. She is very probably indicating the presence, not of the separate inorganic or "mineral" fractions, but rather of organic compounds synthesized in the plant by the help of these inorganic agencies coming from the soil in certain relative amounts.

That these are the probable facts is suggested by some tests of choices by hogs in which they selected the different corn grains from the different compartments of the self-feeder which represented plots with different soil treatments where those grains were grown. The plots in each of two series were given increasing combinations of different fertilizers and grown to sweet clover in the wheat ahead of the corn to follow as the next grain crop. In one of these series the sweet clover was plowed under as a green manure crop, in early May of its second year, just ahead of the corn planting. In the duplicate fertilizer-plot series the second-year sweet clover was grown to a seed crop; the residues were allowed to accumulate; and the land was then plowed with these turned under ahead of the corn. (Figure 5-VIII)

Choices by the hogs of the different corn grains from the different compartments of the self-feeder representing the respective soil treatments, gave the highest percentage consumption according to the higher amounts of fertilizer used when the dried residues of the sweet clover crop were the organic matter turned under ahead of the corn crop. But the order of choices of grains by the hogs was exactly the reverse when the residues turned under ahead of the corn crop were the green sweet clover as a green manure. Here was the suggestion that the grain consumed is not chosen in direct relation to the inorganic or "mineral" elements of the fertilizer put on the soil ahead of the corn grown for this experimental test. But, apparently the hogs exercised their choice according to the different organic compounds in the sweet clover reflected in the corn grain. They voted against those from this crop as a green manure, and possibly its resulting microbial by-products, taken up by the corn plant probably directly. But they voted for those in the matured, dried sweet clover residues plowed into the soil in advance of the planting of the corn crop.

When the hog, by its choice of the corn grain, votes down the use of sweet clover in a green manure as the nitrogenous fertilizer for that corn she is apparently giving the same party her support by ballot in which the cow votes when turned in to graze the green sweet clover in the spring but refuses to eat this bitter legume until she has cleaned up all the other herbage along fence rows and water courses and is compelled, by threat of starvation, to nibble the growing points of the sweet clover. Is it possible that the cow has a systemic allergy to the dangerous dicumarol, the anticoagulant produced by this non-acceptable legume? Has Mother Nature given her an instinct of protection against this organic compound in sweet clover which keeps her blood from clotting so that she would bleed to death quickly on injury, which fact some folks learned through their killing of many head by dehorning them when they had been previously compelled to eat sweet clover hay? (Figure 6-VIII)

Apparently the cow, in her selection of different herbages, is acting like a biochemist searching out the organic food compounds, and is not only an inorganic chemist "ashing" them to determine the inorganic or "mineral" contents. Perhaps when so much of her ration commonly consists of the bulky carbohydrates or energy foods, she is searching for the proteins, as special organic essentials to balance them. Since the proteins are usually synthesized more bountifully in relation to carbohydrates by forages requiring inorganic fertilizers generously, like lime, phosphate and trace elements, on our well-developed or humid soils, we may be erroneously crediting her with too much as an inorganic chemist searching for,

and detecting, only the so-called "minerals" in the feed's ash. In reality, she should be more correctly credited as an organic chemist. Or perhaps we should even credit her as a biochemist, struggling to balance her diet according as the different soils with higher levels of fertility have elaborated more proteins, vitamins, etc. in the different plants to make this balancing effort successful within the range of territory she can cover. Are we not sadly mistaken about her abilities to rate her ration as good nutrition when we try to help her out by offering her ground limestone, pulverized phosphate rock, and others, as inorganic compounds in the "mineral box" for direct consumption rather than offering her their effects on feed plants via the soil? (Figure 7-VIII)

As A Synethetic Chemist the Cow Compounds Cobalt Into Vitamin B_{12} As Invitation to Pigs and Chickens to Follow Her for Her Droppings.

Since the cow is one of the higher life forms, we may well expect a higher number of elements (both major and minor or trace) and compounds to be required in her feed and in the more complex physiological processes which support her. Equipped as she is to range over extensive territory, she increases her chances to gather from greater soil areas all the requisites from that source. Then also when she takes daily about 150 pounds of green feed into her paunch for microbial as well as alimentary digestion, she is **synthesizing** as well as **analyzing** many compounds. That synthetic performance—a symbiosis between microbes and herself and vice versa—is the means whereby she can be fed chemical nitrogen in urea form and can synthesize it into protein-like compounds via the microbes to be digested and absorbed into her blood stream farther along in transit through her digestive canal. It is that means whereby she synthesizes several vitamins, hormones, etc. for her own benefits, seemingly recognized long ago by the hogs and the chickens following her but recognized by the nutritionists only recently. Through this recognition, the dried cow dung became a recommended ingredient in the poultry ration on behalf of some "factors" only partially known, including now Vitamin B_{12}, the cobalt vitamin.

Surely the cow that is a collector of all the requisites for these microbial synthetic processes which are serving her, and passing some benefits on to the pigs and chickens following her for her droppings, must be a capable chemist of wide scope in her own right. She was this long before we even imagined those highly integrated nutritional relations of different life forms, including the interdependencies between microbes, plants, pigs, chickens and cows. The art of agriculture has long had the farmer's pigs following the fattening steers. This was a practice in that art for decades before the relations were recognized by the science of agriculture which prescribed dried cow manure in the rations for chickens, but not for pigs, before the vitamins in questions were established or commercially available. Surely the venerable art of agriculture has been following the lead of the cow long before the youthful science which is gradually coming along to explain.

The cow as a ruminant has not been much appreciated as a synthetic chemist, either in the organic and the inorganic areas. We have not asked ourselves whether she isn't better equipped to synthesize many organic essentials as well as those combined with the inorganic trace elements, like vitamin B_{12}, to make more enzymes and carry out reactions thereby than most any other animal? Is this capability of hers, in the big chemical realm, the reason she can be strictly herbivorous while hogs and chickens are more carnivorous, i.e. must be fed some animal-protein supplement? Did she know that some of the trace elements used as fertilizers encourage higher concentrations of certain amino acids in crops, like alfalfa, to make it more nearly a complete protein as has been reported by the Missouri Experiment Station? Apparently, she has been familiar with the fact that such soil treatments and high protein quality of her feeds serve to give a health that guards against so-called "contagious abortion." To a milk producer, like the cow, the Vitamin B_{12}, considered an animal-protein factor and a Lactobacillus factor, must have long been a familiar subject. It is not too much of a stretch of the imagination to consider manganese, zinc, copper and other trace elements playing similarly significant roles in being parts of certain vitamins, enzymes, hormones and other biochemical tools in the synthetic performances, still unknown, which the cow has been carrying out. Perhaps the cow has been more of an analyzing and synthesizing chemist of the inorganic and organic compounds than we recognize.

Figure 6-VIII. Failure to drive closely enough to fertilize the strip growing the foxtail weed (center) permitted the sheep to demonstrate choices in their grazing according to the differences in the fertility of the soil growing the forage. Only a few sheep are found in the grass on the unfertilized area on the right taken over more completely by foxtail.

Figure 7-VIII. The unfertilized soil of the virgin prairie growing bluegrass knee-deep was no temptation to the cows when the gate was left open into the adjoining abandoned, but previously well fertilized, corn field with its WEED crop. The latter was not considered "weeds" by them. They disregarded the bluegrass with every trip to water to tell us that cows classify forage crops according to the fertility of the soil growing them and not the plant's pedigree or variety name.

Have We Made the Cow A Victim of Her "Sweet Tooth"?

Whether the cow searches out her carbohydrates as discriminatingly as she does her proteins has been doubted when it was said that cows are fooled by sweetness in their taste. It was told that ordinary winter-dry broom sedge (Andropogon virginicus) sprayed with a solution of saccharine, to provide the sweet taste only but no sugar, will be eaten readily by cows. This has been considered as evidence that the cow can be fooled by her "sweet tooth" and that she has no sense of her nutritional requirements so far as carbohydrates are concerned. This would imply that she is not a carbohydrate chemist.

This may have some validity if we see it as a case of her being starved to the point of having fallen victim to a "sweet tooth," or a readiness to fill with anything of as little value as the Broom Sedge, which she commonly leaves untouched to be the common winter cover on many an infertile pasture. Yet when we consider her suffering with bloat, the studies on the sugar content of legume forages in relation to soil fertility give theoretical grounds for considering that affliction the result of ingesting sugars in excessive

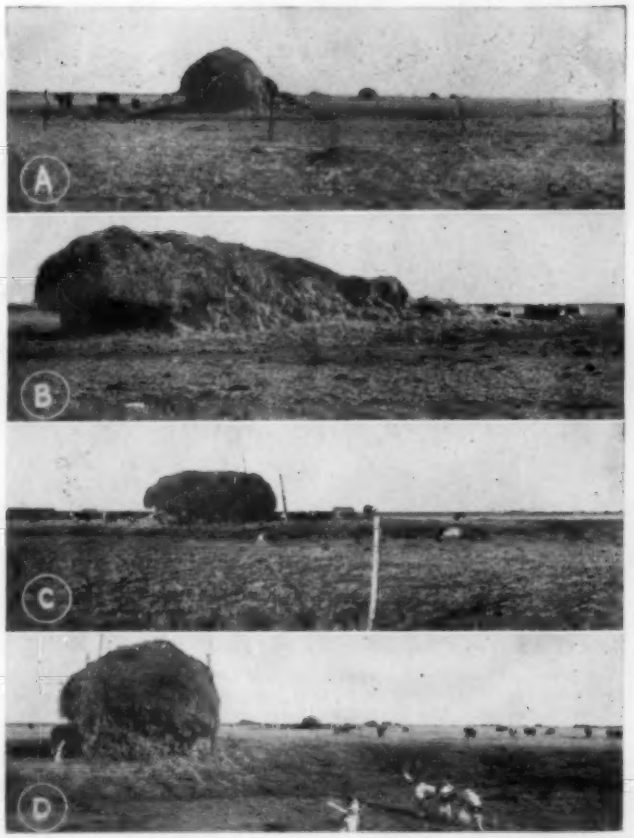

Figure 8-VIII. One single fertilizer treatment was still giving differences in feed quality according to the cattle's choice of the eighth crop of hay in the stack in the foreground given fertilizer in contrast to their disregard of three stacks from soil with no treatment. (A) View of the 100-acre field with four stacks of 25 acres each and the partial consumption of the first stack containing some hay from the 4 or 5 acres of soil originally fertilized. (B) The left end of the haystack built on from soil with no treatment was not consumed while the cattle took the portion into which there was mixed some hay from soil once fertilized. (C & D) After the stack B had been cut in two, the cattle were taking to the three stacks as well as this remnant, all from soils without fertilizer treatment.

concentrations and amounts to bring on an indigestion interrupting the parastalsis that lifts the front part of the paunch. Imbalanced fertility growing soybean forage demonstrated clearly the failure of the sugars to be converted into protein and their accumulation to a high percentage in the dry matter. Might it be possible that we have so limited the cow's grazing and so exhausted the soil fertility that, when under severe hunger and nothing but high-sugar legumes, she gets an indigestion resulting in a fermentation and bloat as the symptom more than the only cause of this common trouble?

Some recent reports with rats tell us that while they take to the sweet taste of saccharine on just about a par with the sweet taste of dextrose when on maintenance diet, yet when put to exercise, like swimming, they demonstrate decidedly that they will take much more dextrose as the energy source and do not take to the saccharine of only the sweet taste. (Table I-VIII)

The rats and their behavior as dietary chemists would lead us to put the cow as a chemist on an equal ability. We would question whether the cow has fallen a victim of a "sweet tooth," were we not possibly responsible for the perversion of her taste under our limiting the conditions within which she can exercise her discriminating talents as a chemist. In the wild, or on the range, it would seem well to believe the cow a capable carbohydrate chemist too.

Farmer Observations Tell Us That "Cows Know Their Hay According to the Soils Growing It"

As a chemist, the cow can scarcely be expected to categorize her discrimination according to inorganic or organic compounds, or according to the carbohydrates, or the proteins, or even as to any particular vitamin, as we might do in our chemical refinement. Nevertheless her keen discriminations suggest a refinement that still challenges that of even any late procedures for accuracy, according to observations reported by some farmers. (Figure 8-VIII)

As a case in illustration, the cows on the farm of E. M. Poirot, Golden City, Missouri selected one of four haystacks according to the particular fertilizer treatment of 1936 which lasted in its effects for eight years, or through 1943, but failed to tempt the cattle during the ninth year, 1944. It was not until this ninth year that the cattle no longer demonstrated their annual discrimination between the one stack containing some hay from fertilized soil and the other three stacks with hay entirely from soils given no treatment.

It was in the spring of 1936—the well remembered year of the severe drought in Missouri—when less than five acres at one end of an hundred-acre virgin prairie were used as plots with fertilizers drilled on the surface, each at rates of 300 pounds per acre. In order to provide calcium, the nitrogen was applied in the form of calcium cyanamid. Then the next plot treatment was superphosphate, and the third one was these two combined, amounting to a total fertilizer rate of 600 pounds per acre. The total area of the treatments amounted to less than five, or more nearly four acres.

After a study during the summer of the effects of these treatments on the flora, the yield, and on the chemical composition of the vegetation, which gave no significant chemical or other differences, the grass was cut for hay and put up as four stacks, each containing the hay from 25 acres. The hay from the treated five acres was mixed with that from about four times as many untreated acres in making the first stack at the distant end of the field, relative to shelter, salt, and water. Three additional stacks in the rest of the field represented the hay from the remaining area of soil given no treatments. This field of four stacks had long served before, and since, 1936 as the winter feed with the cattle turned in to eat from the stacks. No soil treatment has followed that single one of 1936.

The difference in quality of hay in the stack of 25 acres of it when only that from five acres of those 25 had been fertilized, was reported by the cattle in the first early winter, 1936. They went to this stack at the distant end of the prairie area daily from shelter and water, in disregard of the three nearer stacks. They consumed this far one first with the small part of its hay from the fertilized soil. The entire stack was taken before the other three were.

For every year, from 1936 to 1943 inclusive, the grass was similarly harvested and handled as hay with no fertilization subsequent to that of 1936. Each year during that period the cattle duplicated their original demonstration. They chose among the four stacks, and consumed first the one of which a part of the hay was grown on soil fertilized but once.

The year of 1943 demonstrated nicely the fact that the difference in quality of the hay as a result of one fertilizer treatment lasted for at least eight crops or through 1943. This was a season of ample summer rainfall. While making the hay, that from the once-fertilized five acres was put in first, as was the custom. The stack as started, however, was found too small to let the stacking machine put in all the hay from 25 acres. Consequently, the stack was extended by putting the hay from the unfertilized soil from the balance of the 25 acres into an added end of it. When all this hay mixture containing that from the fertilized soil in the initially made part of the stack was taken by the cattle, there was this end of the stack left standing. The cattle then distributed themselves about the other three stacks as readily as about this remnant one. The discrimination had been still very sharp for the fertilized hay that was the eighth crop following the soil treatment and what was only one-fifth of the total hay in the stack. Does such a demonstration leave any doubt about the cows as capable chemists in utmost refinement of their accuracy in detail?

During the late fall of 1944, when there was considerable grazing left because of the late date of the killing frost and when the cattle were turned into this field to start them on the consumption of the stacks of the winter's hay supply, it was significant to observe that the cattle grazed first that part of the field on which fertilizer was applied in 1936. This animal manifestation suggested that the better quality of the feed was still recognizable in the green grass and that the cattle as chemists were still recording the small effects remaining and extending into the ninth crop. (Figure 9-VIII)

However, later in the winter season of 1944, after the cattle took to the hay, they no longer showed discrimination between the different hay stacks. They were consuming the nearby, unfertilized hay stack as readily as the distant one containing the hay from soil fertilized in 1936 and mixed with much grown on unfertilized soil. The cows were evidently not capable enough as chemists to dstiguish the nutritional effects in the **hay** from the soil treatments lasting as long as 1944, even though they were still doing so for the **green grass** at that extended date.

Cows As Chemists Premise the Prospects for Livestock On More Study of Soil Chemistry in Relation to Better Plant Nutrition and Better Feeds.

That cows are capable chemists in all they can do for their own preservation against degeneration in health and for their reproduction by their choices of nutrition as the different fertility of the soil grows it, is a concept of decided value in keeping our cows in better health. Cows judge the differences in the crop on different soils so well that they need no fences to exclude them from the crops not worth their time to consume them. A single wire needs little electric charge to retain them within the area where fertile soils are growing nutritious forages. Cows are not mimicking fertilizer chemists by inspecting fertilizers to check on the nitrogen, phosphorus and potassium contents put on the soil in water soluble form. Rather they are inspecting the forage crops (we offer them) for their values as nutrition, health, and reproductive potential. They are reporting on these according as our maintenance and building of soil fertility are serving the crops with their nutrition in balance for carbohydrate delivery in balance with proteins, plentiful and complete in the necessary amino acids. Cows are chemists without aiming at fattening a carcass. They are aiming to accomplish what we see as the functions of proteins in the body nourished also with all other essentials, namely, (a) the multiplication of cells in the growth of the body, (b) the protection of themselves against being digested by foreign proteins, and (c) the continued reproduction of the species to keep the stream of its life flowing.

There are ample suggestions from the cows as the progenitors of the life stream of their species challenging any of us as soil managers to grow crops according to a newer criterion our cows offer. That criterion calls for soil treatments to grow crops delivering to the cow the carbohydrates balanced with proteins complete enough at least to keep the reproductive part of the livestock stream flowing without the degenerations labelled "disease" and those giving birth of midgets devoid of the capacity to grow. The cow as a soil chemist is giving us as chemists of similar claim the challenge to build the soil fertility as the real creative foundation of life, if all the life of agriculture and the rest of us are to survive. The prospects for the future of livestock, if carefully surveyed with the help of the cows as capable agricultural chemists, will be higher only as we view them in terms of the soil fertility as it grows healthy livestock via better nutrition. —END

TABLE I-VIII

Food Selections by Ten Rats on Modified Self-Selection Diets Prior to and During Swimming

Food Component	Average Intake During Rest	Average Intake During Swimming	t	Level of Significance
Dextrose	3.69 cc	43.00 cc	11.30	Beyond O. 1%
Saccharine	3.46 cc	2.40 cc	0.31	Not Significant
Water	20.53 cc	6.71 cc	3.97	1%
McCollum Mixture	12.74 gm.	5.02 gm.	2.22	Not Significant

From Griffiths, W. J., Jr., and Gallagher, T. J. Science 118:780.

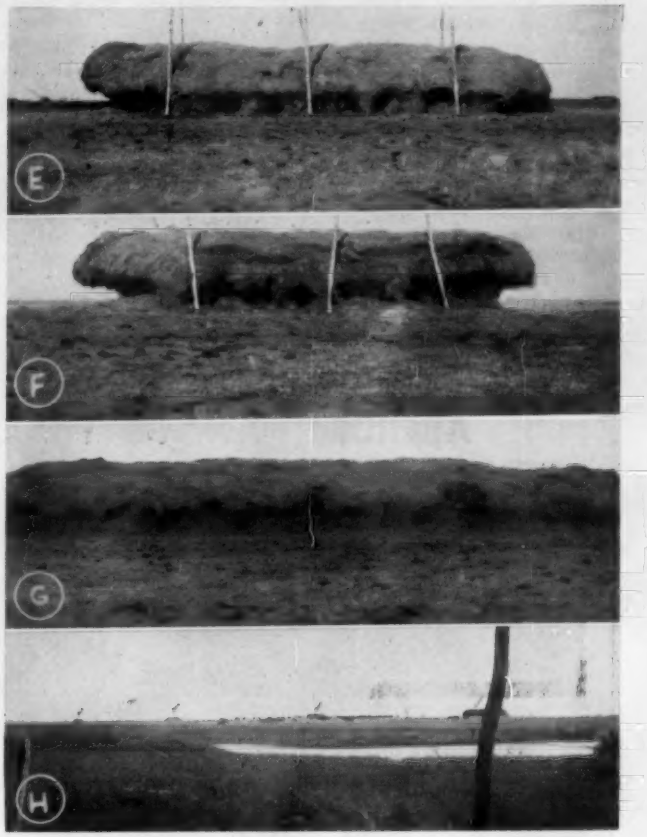

Figure 9-VIII. The effects from fertilizers on the soil growing the hay from virgin prairie treated nine years before were no longer recognized by the cattle. They were consuming the first two stacks at about the same rate, (E. F. G.). They were, however, still recognizing the effects on the grass, (H), by staying on that originally fertilized end of the field for their late fall grazing in 1944. (See Figure 8-VIII).

See Our Quality Cattle—You'll Like Them

HILL CREST FARMS

J. H. QUISENBERRY & SONS WINCHESTER, KENTUCKY

Opportunity Unlimited—

(Continued from page 63)

protein exclusively any more successfully than can the non-ruminant hog. The reason WHY some proteins are of higher nutritive quality than others must be thoroughly understood by the people engaged in producing, processing and distributing food protein so they in turn can teach food shoppers and consumers.

3. Quantity: The head of every household and his homemaker should know how much protein of proper nutritive quality is needed in each of the three meals to give themselves and their families maximum nutritional benefits.

We must get away from minimum nutritional standards. Who cares for minimum requirements in order to squeeze by. People want the best of health, the best of physical and mental attributes and a maximum of useful life span. They should know how much food protein is needed to do the best possible job of building every cell in their bodies. If they want to choose less or can't afford it, that is a different problem, but they should still know what is needed for maximum health benefits.

After a person knows how much is needed, whether it is 100 grams, 150, 175 or whatever it is, then he must know how much protein he receives in each purchase or serving so that he can check up and see if he is getting about 1/3 of his daily requirement in each meal.

At the present time, there is probably not one out of a hundred food shoppers who have the vaguest idea of how much protein there is in the principle protein foods they buy. We need to have the protein content in grams per pound, quart or some other unit printed on the package just like the percent of protein is printed on the feed bag. People must know the number of grams of protein foods contain if they are to choose the proper amount.

They should also know the ratio of the number of calories to the number of grams of protein because this determines to a very large degree the fattening or non fattening characteristics of a food. I will also endeavor to discuss this further at a later date.

4. Unit cost: Producers, processors and distributors should know the unit cost of protein in the various high protein foods so they can pass it on to the consumer. Since a very large percent of the dollar value of the high protein food commodities is in their protein content, the cost or price per pound or gram of protein is often as significant as the price per pound of the commodity which contains it. This is important to consumers just the same as the net cost of the utilizable protein in a feed is so very important to a stockman in order to wisely judge its dollars and cents value.

At the present time probably not one out of a hundred or maybe a thousand of the folks who produce, process, distribute and consume our nations food protein supply have the vaguest idea of the going prices of these various proteins. In light of the fact that some 60 cents out of every food dollar is spent for protein totaling annually about 40 billion it is obvious that everyone should become well informed regarding current protein prices.

The Protein Economics and Research Council will gladly furnish the formula for calculating protein prices.

5. Morale: Last, but not least, people should know what protein is and what an adequate amount of it will do for them. They should be taught where to get enough protein of proper nutritive quality at a price they can afford to pay and in a form which is acceptable to them in terms of their customs, habits and religious preferences.

In other words, to sell food protein we must use the same common sense approach as has been used for years in selling feed protein. We people deserve the same consideration that we give our livestock. We can accomplish this only through teaching the facts and selling the products.

We are all anxious to sell more high protein meat products. We must all recognize that we have an unlimited opportunity to help push the teaching job required in order to do it. —END

ABERDEEN-ANGUS PLACEMAT AND NAPKIN SETS

Mats measure 10x14 inches
Napkins 17 inches square

BRISTOL TABLE TENTS
3⅞ x 4½ inches

- Stand up decoration for party tables as is
- Could carry your imprint
- Could be printed with menu or program inside

Luncheon and Family Size
48 Mats 48 Napkins..... **$2.20**

CHAMPIONSHIP DESIGN
ABERDEEN-ANGUS
"BEEF SUPREME"
Purple and Black
WHITE LINENIZED MATS
Matching
Championship Design
PAPER NAPKINS
and
"TABLE TENTS"

PRICES POSTPAID

SINGLES
100 Place Mats.....$2.72
100 Napkins..... 1.70
10 Table Tents..... .50

Angus "Get-to-gether" Size
100 mats 100 napkins
10 table tents
Price $4.70

(Write for quotation on special imprinting table tents and placemats only. No special printing on napkins)

ABERDEEN-ANGUS SUPPLIES P. O. Box 238 WEBSTER CITY, IOWA

WOODBINE

PRINCE of RED GATE 70

SIRE—IMP. PRINCE of ROWLEY • DAM—EVERMERE A.

HIS SONS AND DAUGHTERS PROVE HIS QUALITY

1st Production Sale Oct. 15, 1957 • Featuring His Get and Service

F. R. WINGERTER **HUNTLEY, ILL.**

MARYDALE FARM

FINE AS THEY COME SALE

MARCH 16

ST. FRANCISVILLE, LOUISIANA

Featuring:

The Get of Marydalemere 23d, Anokamere 10th and Eileenmere 1025th.

The Services of two sons of Eileenmere 1100th . . . Eileenmere 1304th and Eileenmere 1366th.

Selling 65 head. 15 two-year-old herd bull prospects and 50 females consisting of 28 bred heifers (27 examined safe in calf on January 5 by veterinarian), and 22 open heifers.

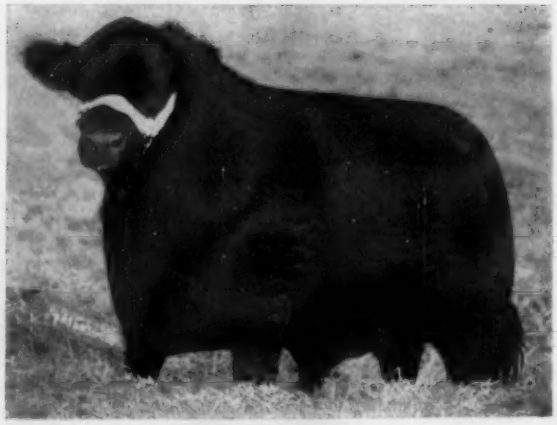

MARYDALEMERE 23d

Families:

Tolan Blackcap Missie, Anoka Barbara M, Anoka Barbara Rose, Gadie Georgina, Katinka, Karama, Evergreen Erica, Blackbird Progress, Black Empress, Glencarnock Elba, Barbara, Aberlour Portlethen Lucy, Blackcap Bessie, Jilt, Juana Erica, Blackcap Rosebud, Elluna, Hartley Edella, Miss Burgess, Blackberry, Queen Mother.

1956 WINNINGS

27 Championships

61 First Place Winners

41 Second Place Winners

SHOWS ATTENDED

South Louisiana Mid Winter Fair, Lafayette, Louisiana
L. S. U. Spring Livestock Show, Baton Rouge, Louisiana
Mid-South Fair, Memphis, Tennessee
Miss-Lou Exposition, Vicksburg, Mississippi
Mississippi State Fair, Jackson, Mississippi
State Fair of Louisiana, Shreveport, Louisiana
South Louisiana State Fair, Donaldsonville, Louisiana
Dixie Jubilee, L. S. U., Baton Rouge, Louisiana

Lunch will be served at 11:30 A. M. on Saturday, March 16 and the sale will begin at 12:30 P. M. Sale headquarters will be at the Heidelberg Hotel, Baton Rouge, Louisiana. Plan to attend the Magnolia Plantation Sale, Monday, March 18 at Shreveport, Louisiana.

FOR CATALOGS WRITE

MARYDALE FARM

ST. FRANCISVILLE, LOUISIANA

LLOYD COBB
OWNER

H. B. FAIRCHILD
MANAGER

MAGNOLIA PLANTATION
PRODUCTION SALE
MARCH 18
SHREVEPORT, LOUISIANA

3 BULLS

One of them an outstanding son of Prince Envious of Ames.

•

50 FEMALES

Sired by Prince 105th of TT, Peer 2d of Robin Hood and a son of Prince Sunbeam 120th.

PEER 2d of ROBIN HOOD

Top selling bull in the Robin Hood Sale. Sired by Black Peer 28th of Angus Valley. His first Get sell and many of the females selling are bred to him.

FAMILIES

Chimeras
Gammers
Ballindalloch Jilts
Katinkas
Mignonnes
Blackcap Bessies
Ballindalloch Georginas
Erica Maries
Sunbeam Queen Mothers
McHenry Barbaras
Miss Burgess
and
other standard families

OFFERING THE SERVICE OF PEER 2d of ROBIN HOOD AND ENVIOUS of MAGNOLIA

For A Catalog
Write

WILL KNIGHT, MAGNOLIA PLANTATION, RT. 1, SHREVEPORT, LOUISIANA
or J. B. McCORKLE, SMITHVILLE, MISSOURI.

ATTEND the Marydale Farms Sale, March 16th at St. Francisville then be our guests at an OPEN HOUSE on Sunday evening, March 17, at six o'clock at the Captain Shreve Hotel. The Captain Shreve Hotel, Shreveport, will be sale headquarters. The sale will start at one o'clock P. M. on Monday, March 18th.

Auctioneers: Ray Sims and Ike Hamilton

MAGNOLIA PLANTATION

"A Pioneer Herd of the South"

SHREVEPORT, LOUISIANA

WILL KNIGHT, Owner
Rt. 1, Box 275 B
Shreveport, Louisiana
Phone: 8-1031

TOM MURRELL, Manager
Rt. 1, Box 275 B
Shreveport, Louisiana
Phone: 8-0097

ROBSON CUPPLES, Special Representative
Rt. 1, Box 223 B
Shreveport, Louisiana
Phone: 7-3883

The Record of Aberdeen-Angus Cattle in New Zealand

By F. H. CORBIN, Secretary,
The New Zealand Aberdeen-Angus Cattle Breeders' Association, Inc.
110 Queen Street E., Hastings, N. Z.

Aberdeen-Angus were first imported to New Zealand about 1863 by the New Zealand and Australian Land Co. when 1 bull and 3 cows were imported. A second shipment was made in 1875 and a third in 1883. The Company's herd was kept at Edendale Southland and later at Totara near Oamaru and numbered about 60 females. As far back as 1885 New Zealand was exporting Polled Angus bulls to Australia. The New Zealand Agricultural Co. also established a herd at Waimea and imported a number of high quality cattle. From these two principal herds other herds were established. During the last 3 years 30 males and 33 females were imported from Scotland to New Zealand and went into the herds of no fewer than 29 Breeders.

In 1866 a Herd Book was published in conjunction with other Breeds except the Shorthorn which published its own Book. In this year 20 bulls and 47 cows with their progeny were registered most of these being imported cattle. The next volume was printed in 1891 containing 102 bulls and 205 cows. In 1903 the Angus section was greater than the other and 14 Breeders entered cattle. The first Angus Herd Book was published in 1909. In 1918 the New Zealand Aberdeen-Angus Cattle Breeders' Association was registered with its office in Hastings and thirty-nine members were elected including 4 Australians. Mr. Frank Armstrong was the first President. The breed has increased at a great rate and last year 808 males and 2850 females were registered in the Herd Book and returns for 7050 calves sent in. The membership of the Association is now 415.

At present there are some 350 herds of registered Angus in New Zealand with from 30,000 to 35,000 animals. Although there is no way of estimating the number of commercial Angus in New Zealand the Aberdeen-Angus crossbred cattle far outnumber other breeds of beef cattle. At our chilled beef and fat stock shows practically the whole of the championship awards go to pure bred Aberdeen-Angus or Aberdeen-Angus crossbreds. And these cattle invariably outsell those of the other breeds.

The Association keeps a record of all pedigrees of registered Aberdeen-Angus Cattle and publishes a herd book annually giving the pedigree of all cattle registered, changes of ownership and other information of use to members.

It holds a Show and Sale of Stud and Run bulls in October and a Sale of Females in May of each year. All female cattle are inspected to make sure they are up to the breed standard before a change of ownership is registered.

The Association is run by a Council consisting of a President, Vice-President and 10 Members. The Association has rules setting out its powers and By-Laws governing the keeping of records and registration of cattle in order to ensure that the Breed is kept pure.

Previously the majority of herds of Aberdeen-Angus Cattle were in the North Island but during the last few years a large number of herds have been started in the South Island particularly in Southland where conditions are very favourable for cattle raising.

The Association's Annual Show and Sale held at Dannevirke in October each year is one of the finest collection of Aberdeen-Angus Bulls to be seen in Australasia if not the Southern Hemisphere. It is a two day event the Show and Sale of Stud Sires occupying the first day and the Sale of Herd Sires the second day. The entry averages about 75 Stud Sires and 150 Herd Sires. The total value of Bulls sold is usually about 65,000 guineas. The top price paid for a new Zealand bred bull is 4,200 guineas in 1955 the next highest being 3,600 guineas in 1956 both these bulls were yearlings. The former being from the stud of Mr. A. McGaffin and the latter from that of Donald Grant & Co.

An Aberdeen-Angus Female Sale is held in May each year and although this does not meet with the same success as the Spring Bull Sale it is nevertheless now well established the 1956 sale being the seventh at which 71 animals were offered. The top price was 800 guineas for a 3 year heifer from the Tautane Stud Ltd stud. The overall average was 145¾ guineas. The demand for high quality Aberdeen-Angus cattle is great and while wool prices continue to be buoyant big prices will be paid for good Aberdeen-Angus. A fair number of Sires are purchased by Australian Breeders and good prices are paid in spite of the adverse exchange rate between the two countries.

The future for the Breed is very bright. The demand for cattle was never greater and with the development of large areas of land each year together with the extensive practice of top dressing pastures from the air, giving an abundance of pasture growth in places which were inaccessible for topdressing previously, has considerably increased the carrying capacity of the land. The country's increasing population is another feature resulting in a larger consumption of beef with the consequent greater demand for cattle. Aberdeen-Angus are the most popular and profitable Beef Breed today and with the re-introduction of the Chilled Beef trade the demand for this Breed will increase from this country.

HOMELAND . . .

can now supply 25 outstanding heifer calves sired by RLS Prince Eric 18th. Also bull calves by this sire and Everbest Beau. All popular families to sell at prevailing prices. We welcome your visits.

MEIER Bros.
MELBOURNE, IOWA

"1032 WB"

Indiana's top scoring Gold Medal Angus Sire for both 1955 and 1956. His first two calf crops have twice earned him this award. Here is performance worthy of your inspection. A few bulls are now for sale privately.

ANKONIAN OB 64
Our New Junior Herd Sire.

ROBERT O. SWAIM
MARSHALL, INDIANA

A FANCY
ZARA
Sells in the
"QUALITY BLACKS" SALE
SEE PAGE 132

LAWRENCE • RANDOLPH ASS'N

ABERDEEN-ANGUS

Show • Sale

MARCH 6

Livestock Building at the High School
Grounds on State Road 90

POCAHONTAS, ARKANSAS

Show Time 10:00 A. M. **Sale Time 1:00 P. M.**

8 **BULLS**

43 **FEMALES**

This offering is consigned by the breeders responsible for many successful sales held in the past. Sales that are recognized as a good place to buy. Cattle will be offered for the founding of top quality herds, both as to individual merit and bloodlines.

Families offered in this sale include: Blackcap Bessie, Abbess, Lucy, Heroine, Eldorene Erica, Miss Watson, Tillyfour Ruth, Edwina, Elba, Blackcap Effie, Rosemere Barbara, Equatoria Erica, Miss Burgess and other good families.

• CONSIGNORS •

L. A. Sloan ..... Imboden, Arkansas
Rockwood Angus Farm ..... Pocahontas, Arkansas
Charles F. Friend ..... Joiner, Arkansas
Engleberg Angus Farm ..... Pocahontas, Arkansas
R. D. Wilmans & Sons ..... Newport, Arkansas
R. S. Rainwater & Sons ..... Walnut Ridge, Arkansas
Barnett Farms ..... Batesville, Arkansas
C. F. McPherson ..... Searcy, Arkansas
Daily Hudson ..... Pocahontas, Arkansas
Jack Gipson ..... Walnut Ridge, Arkansas

President: L. A. Sloan, Jr.
Imboden, Arkansas

For Catalogs write:
Jack Gipson, Secretary
Post Office Box 111
Walnut Ridge
Arkansas

Auctioneer: Hamilton James

LAWRENCE • RANDOLPH ANGUS ASS'N

MAC-RĀ
Size 2¼" x 3½"
3/16" Thick
PREMIUM NECK TAGS DO THE JOB BETTER COST NO MORE . . .
BIG BOLD 1⅝" HI NUMBERS DEEP ENGRAVED
2 Kinds-Aluminum or Nylon
Same size, shape and price
NYLON TAGS Come in four colors—White, Yellow, Red and Blue . . . State color wanted
ALL TAGS NUMBERED 1 TO 999

Tags - Nylon or Aluminum	ea.	$ .50
1/0 Chain, plated, 40" long	ea.	.50
Key ring fasteners, plated	ea.	.15
One to twenty-four chains, complete	ea.	$1.15
Twenty-five and over chains, complete	ea.	$1.00
Sample - chain, ring & tag		$1.00
EZee on/off Pliers		$1.00

½ price with 25 complete chains
HI Quality Rope Halters $1.00
Free—Write for illustrated price list
ALL ORDERS POSTPAID
Check with order please Canada add 10%
WE ARE AS CLOSE AS YOUR MAIL BOX
MAC-RĀ COMPANY
Santa Barbara, California • P. O. Box 1409

UNIQUE EDUCATIONAL INSTITUTION LETS RANCH CHILDREN GO TO SCHOOL BY MAIL

Ranch life offers rich rewards for children in terms of health, work, and fun. But many a rancher and his wife, living in remote areas with their young children, have continuous worries about the schooling of their offspring.

A number of ranchers have found it possible to send their children to school without ever leaving home by enrolling them in a unique institution that teaches some 8,000 children all over the world by mail. This is the Calvert School of Baltimore, a non-profit, unendowed school with home study courses from kindergarten through the ninth grade.

Each Calvert course is completely self-contained, with all the necessary textbooks and work materials as well as a daily teaching guide for use by the mother or other home instructor. For grades two through nine an "advisory teaching service" is available, and about 80 per cent of Calvert's students take this service, preparing a special lesson on every four weeks' work and sending it on to Baltimore. A member of the Calvert faculty reads and grades it, and then sends it back with grades and a friendly but thorough critique to the student.

Parents feel that one advantage of Calvert schooling is that it can be taken at a pace most convenient to the child. Thus, lessons can be postponed when work on the ranch is heavy, and then made up again when the work pace slackens off again.

Calvert's home study courses are designed and pre-tested in the Calvert day school in Baltimore, which has about 400 pupils. Thus, a Calvert student in Baltimore and a Calvert student living on a ranch follow the same course of study.

Calvert courses are approved and accredited by Maryland's Department of Education, and Calvert credits are accepted throughout the country.

"Shenandoah Sale"
(DAUGHTERS OF THE STARS)

SATURDAY, MARCH 30

SHOW TIME: 10:00 A. M. SALE TIME: 1:00 P. M.

To be held at the new Purebred Sale Pavilion at the Farmers Livestock Exchange.

WINCHESTER, VIRGINIA

5 BULLS | 50 FEMALES

Popular families include Gammer (Homage), Gadie Georgina, Black Beauty Zara, Eurotia, Karama, Blackberry, Maid of Bummers, Heroine, Ballindalloch Georgina, Sunbeam Queen Mother, Prideva, Aberlour Lucy, Blackcap Fandie, Mignonne, Blackwood Lady, Witch of Endor (Muskogee), Barbara M., Pride Protest, Blackcap Bessie, Eileen, Blackcap Lassie, Duchess, Ballindalloch Jilt, and Verity K.

The QUALITY of this sale is to the Spring Season what the "SPOTLIGHT" Sale is to the Fall Season.

Sale Manager
WALTER T. SKALLERUP, Jr.
Kirkcaldy, Upperville, Virginia

Auctioneer
PAUL GOOD

SPONSORED BY
VIRGINIA ABERDEEN-ANGUS ASSOCIATION
SAM SPANGLER, EXECUTIVE SECRETARY BOX 196 CHARLOTTESVILLE, VIRGINIA

MARION COUNTY ANGUS ASSOCIATION

"A Leading Angus County" "A Leading Angus State"

20th ANNUAL Spring Production Sale

MONDAY, MARCH 18

KNOXVILLE, IOWA

At Hillcrest Auction Pavilion, 1 mile west of Knoxville, Iowa, on Highways 60 & 92.

Families

PRIDE
ERICA
BLACKCAP
MISS BURGESS
EVENING ERICA
BARBARA WOODSON
ROTHIEMAY GEORGINA
BALLINDALLOCH GEORGINA

Quality Production . . .

from 18 herds of Marion County breeders. There will be offered at auction 75 head of cattle, including 27 bulls and 48 females. There will be bred and open heifers and cows for your selection. The blood of top herd sires prevails in this offering.

For Your Copy . . .

of the Catalog,
Write to:
HERBERT CLINE, Sale Manager,
BUSSEY, IOWA

MARION CO. WINNERS

Grand Champion Group of Steers at the 1956 Iowa State Fair. Left to Right: 1. Breeder—Ray Cline & Son, Feeder—Carolyn Cline; 2. Breeder—C. S. Harvey, Feeder—Lowell Bush; 3. Breeder—Corwin Whitlatch, Feeder—Raechel Whitlatch; 4. Breeder—Otto & John Emerson, Feeder—Darla Emerson; 5. Breeder—Overton & Hodgson, Feeder—Judy Hodgson.

Auctioneer: Roy Johnston

Consignors

Ray H. Cline & Son	Bussey, Iowa
J. M. Davis & Son	Pleasantville, Iowa
Ward Duncan	Knoxville, Iowa
J. L. Dickerson	Knoxville, Iowa
O. O. & John Emerson	Knoxville, Iowa
Tom Forst	Pleasantville, Iowa
D. G. Harsin & Sons	Knoxville, Iowa
Clifford Harvey	Knoxville, Iowa
C. S. Harvey	Knoxville, Iowa
C. S. & Eugene Harvey	Knoxville, Iowa
Bob Nichols	Tracey, Iowa
Overton & Hodgson	Knoxville, Iowa
J. K. Rodgers & Sons	Hamilton, Iowa
Walter Shilling & Son	Bussey, Iowa
Walter Snyder	Knoxville, Iowa
Snyder & Bingaman	Knoxville & Columbia, Iowa
E. L. Vander Linden	Harvey, Iowa
Otis Wright	Melcher, Iowa

COME TO MARION COUNTY (IOWA) . . WHERE YOU CAN ALWAYS BUY THE MOST FOR YOUR DOLLAR . . . .

Michigan—

(Continued from page 39)

"Sid" was disappointed but accepted his delayed attempt and went home from Chicago empty-handed. But throughout the next year he couldn't quite resign himself to forget that impressive youngster nor could he give up hope that he might yet secure possession of him for his beloved Wildwood herd.

At the 1932 International Bandolier of Anoka was again exhibited, as a junior yearling, by Mr. Fraleigh. He won the class but was turned down for junior championship in favor of a younger, but growthier, later-maturing, more up-standing kind of a bull by a prominent college professor (now deceased) who later commented he was afraid of criticism if he put such an "extreme-type but perfect" bull up for junior champion.

This did not dampen "Sid's" enthusiasm and again he set about to buy his "idol". This time he was successful, but only after he offered Mr. Fraleigh a handsome profit and a figure that would have to be considered on the high side in those depression days. Bandolier of Anoka was brought back to Michigan in December 1932 and, although at the time the transaction probably didn't seem too important to the breeders at large, a huge page of Angus history later proved to have been written that day for the entire breed nation-wide, and it could rightfully be considered the beginning of "Michigan Angus".

CONFERENCE SITE—These impressive buildings comprising the Animal Husbandry plant at Michigan State University will provide the classrooms for breeders attending the third annual National Angus Conference March 10, 11 and 12 at East Lansing.

Here it should be recognized that Bandolier of Anoka had a great sire, Blackbird Bandolier of Page, who wrote many pages of Angus history on his own accomplishments and through his many famous and successful get other than Bandolier of Anoka. However, here we are only going to consider his famous son that came to Michigan, since that is our topic.

Bandolier of Anoka was never shown after he became the property of Wildwood Farms, but rather was retired to the ranks of a herd sire, being mated principally to daughters of Quality Marshall, the 1926 International Grand Champion Bull who was a big beefy bull weighing well over a ton, and daughters of Bardell Martin 2d by Bardell, the 1924 International Junior Champion who was a small typy bull, the extreme opposite to Quality Marshall. In many instances, the females in Bandolier of Anoka's first "harem" were daughters of the son of Bardell out of Quality Marshall cows.

After the first few calves were born to these matings, Sidney's judgment and faith in the little Canadian bull began to be vindicated, affirmed, and rewarded. The great breeding record of Bandolier of Anoka in the Wildwood herd, for almost a decade, is firmly imprinted on the pages of Angus his-

COLUMBIAN

Teddy says:

There's nothing like a "C U D BUG"* to help me digest my roughage efficiently. get an added supply of "Cud Bugs" from Columbian Cattle Vitamins which are enriched with "Live Rumen Organisms".* To make sure my daily ration is balanced, I also recommend Columbian Cattle Powders.

East Lawn Angus Farm
Stanwood, Iowa

Columbian Hog & Cattle
Powder Co.
Kansas City, Missouri

Gentlemen:

I have fed Columbian Cattle Vitamins & Powders for about a year now. I have never had a bunch of cattle stay on feed and in a high gaining condition throughout at such an economical cost. We started feeding it when we discovered we had a Vitamin A deficiency in our cattle and in three days they were improving and haven't been bothered since.

Very truly yours,

Lloyd Spear & Son
by Ronald Spear

A recent load of cattle marketed by Ronald Spear

*"CUD BUGS" or Live Rumen Organisms are bacteria which are removed from the paunch of healthy cattle at the time of slaughter. They are dried and put in Columbian Cattle Vitamins to serve as a further aid in digesting cellulose or roughage type feeds in the paunch.

SEE YOUR COLUMBIAN SERVICEMAN OR WRITE

COLUMBIAN HOG & CATTLE POWDER CO.
SERVING THE LIVESTOCK FEEDER
1459 GENESSEE ST. SINCE 1889 KANSAS CITY, MISSOURI

A FANCY

CHIMERA

Sells in the

"QUALITY BLACKS" SALE

SEE PAGE 132

MICHIGAN STATE UNIVERSITY

OF AGRICULTURE AND APPLIED SCIENCE • EAST LANSING

OFFICE OF THE PRESIDENT • JOHN A. HANNAH

January 24, 1957

To the Members of the American Aberdeen-Angus
Breeders Association:

Michigan State University is pleased and proud that you have selected this campus as the place for your third annual conference.

The staff in the College of Agriculture, particularly those in the department of Animal Husbandry, feel a special kinship toward your group. Our Aberdeen-Angus herd was founded in 1909 with the purchase of two good heifers from a James Bowman in Guelph, Ontario. And with nearly 50 years of experience behind us, our herd has grown in size and quality, as every good herd does, with careful selection, planned breeding, and intelligent feeding.

As you in the Association launch a concentrated educational program in performance and progeny testing on March 10, with the expectation of blueprinting a specific policy for type in your breed, we want you to feel that our campus and its many facilities are your home while you are here in Michigan.

As you may know, in 1955 Michigan State University celebrated its centennial of educational service to people--whether they be in the classroom, in the research laboratory, on farms, in homes, or in special interest groups such as your own. Now we are starting on our second century, helping farmers lead the world in the application of science to agriculture. But each of us knows full well that we have more unchartered ground ahead of us than behind.

As one of the land-grant colleges, Michigan State is proud to join you as full-fledged partners searching for and making progress in this truly challenging and inspiring age. May each of us have the wisdom to use more fruitfully the short period of trusteeship that we have been given over time and material things to leave our benefactors a better, more satisfying world in which to live.

Welcome to the campus of Michigan State University; we sincerely hope that your visit will be a pleasant and productive one.

Sincerely,

John A. Hannah

President

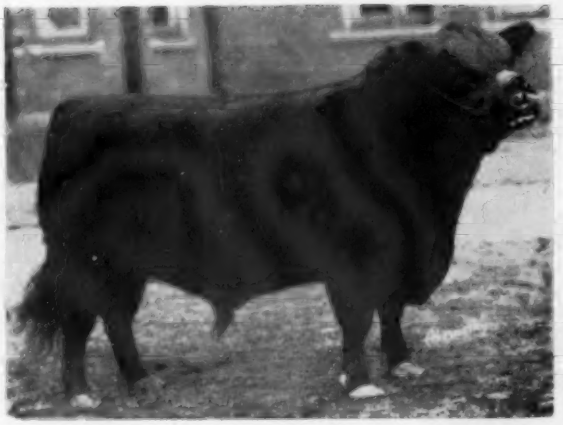

BANDOLIER of ANOKA

EVA'S BANDOLIER LAD

tory and common knowledge to all who were associated with the breed at that time. He brought fame and fortune to the herd and sired many great show and breeding sons and daughters. The Wildwood show-herd was a formidable foe in any competition and soon breeders from all corners of the land flocked to the little town of Lake Orion, Michigan, to obtain sons and daughtres of Bandolier of Anoka. With due respect and recognition to the many other sons of Bandolier of Anoka, and their respective owners, who went into other herds and made notable breeding records, for the sake of our story we're going to concern ourselves with one special son, establishing and tracing a "thread of destiny", as it were, down through the pages of recent breed history to the incidents that are happening around us today, yesterday, and most probably, tomorrow.

Among the first few calves by Bandolier of Anoka was a little bull that caused quite a sensation among the Wildwood cattle staff and the visiting neighbor-breeders who happened by and saw him as a baby. He resembled his famous dad at the same age to an amazing degree, "only better", Sidney insisted. At that time Wildwood Farms was very much interested in showing good steers and were doing their share, and more, at upholding the breed in inter-breed steer competition in the nation's major shows. So Sidney ear tagged this good calf for a show steer when he first hit the ground, thinking he might even be good enough to "cop" the big one at the International. When the calf reached the most desirable age to castrate, Sidney instructed the herdsman to do so. The herdsman, a very prominent Scotch feeder of those days, (also now deceased) took issue to Sidney's plans for the calf insisting he was much too good a prospect to become a great breeding bull to reduce to the finality of "steerdom". Nevertheless, Sidney stood firm in his plans for the calf and insisted the operation be made, turned on his heel, and walked out of the barn. A few days later Sidney stopped by the barn and was surprised and somewhat angered to find the calf was still a bull. Again an argument ensued but neither party relented. Reoccurrence of the incident happened again and again over a period of the next few days until finally the herdsman, in fear of losing his job, told Sidney the calf was too

Glen-Nor Acres

SWARTZ CREEK

MICHIGAN

Senior Sire: Eileenmere CR 91

Son of Eileenmere C 21, 1947 Reserve Grand Champion at the International

Junior Sire: Bardolmere of Windover

Son of Bardolmere CR 9

Families Include:

Gammer, Witch of Endor, Key Karama, Blueblood Lady, Blackcap Bessie, Gadie Georgina, Black Beauty Zara, Eulima, Black Jestress, Katinka, Lantz Blackcap, Blackbird, Burgess, Maid of Bummers, K. Pride, McHenry Barbara, Juana Erica, Hartley Edella, Hartley Eline, Fannie Bess, Eborea Elba and others.

The Home of Fine Families and Quality Bulls

GLENN E. DREWYER, M. D.
NORMA R. DREWYER

Ralph Jennings, Farm Mgr.
Ralph Langdon, Herdsman

HEADED BY

BARDOLIER of WOZNIAK 2d

by Black Bardolier of Den-Mor
out of a Great Oaks Lucy Dam

FAMILIES

Gammer, Eline, Lucy, Juana,
Georgina and Maid of Bummers

We have a few heifers for sale
at private treaty

"Visit the National Angus Conference"

Wozniak & Sons

Josephine, John, Gene
MILFORD, MICHIGAN

Introducing

A NEW HERD . . .

EILEENMERE 1100
Sire of our Herd Bull

IN WESTERN MICHIGAN

Eileenmere 1100 1136502	Eileenmere 1000 890969	Eileenmere 500 699155
		Blackcap Empress 211
	Paulinemere 3d 890941	Eileenmere 500 699155
		Paulinemere 668762
EILEENMERE 1355 2027884 (Calved June 10, 1954)	Eva Bandolier Lad 845653	Barbarian Grenn. G. R.
		Eva Bandolier 473968
Blackcap Tolan Missie 1131506	Blackcap Tolan 150 890935	Eileenmere 500 699155
		Blackcap Tolan 79

EILEENMERE 1355, a son of the phenomenal sire of Tolan's show cattle out of a full sister to Banmere, great breeding bull at Whitetail Farm, Sharon, Connecticut.

Holiday FARM

Mr. & Mrs. Thomas Crawford
Ada, Michigan

John Letson
Crop Manager

Stephen Carlson
Herdsman

good to "cut" and if Sidney wanted him to be steered, he'd have to do the job himself. In the face of such bold defiance from a man who was recognized as a pretty smart cattleman in his own right, Sidney relented and registered the calf under the name of Black Bardolier. It's doubtful if many breeders today know just how close Black Bardolier came to being just another good show steer. This incident also provokes the question, "how many more Black Bardoliers were not so fortunate in evading the knife?"

Black Bardolier was campaigned extensively and successfully with the Wildwood show herd for four seasons. As a senior bull calf in 1935 he won his class and was junior champion at several summer shows. He was Grand Champion at the Toronto Royal and stood second in class at the International. Incidentally, it may be of interest here to observe the calf that stood over him was scarcely heard from afterward and didn't sire "good calf No. 1". As a senior yearling in 1936 Black Bardolier was grand champion at some of the state fairs and stood fourth at the International. As a two year old in 1937 he was again a popular champion on the summer circuit and stood third in class at Chicago.

In the spring of 1938 Hendren Brothers, who were entangled in the throes of founding a new herd on their Grand River Farm near Webberville and were not satisfied with the job their first bull was doing, came to Sidney with an appeal to help them select a bull from the Wildwood herd that would put them on the map as breeders of show and breeding cattle of excellence. At that point there were already some calves on the ground by Black Bardolier. In fact, there were some in the show barn already and it was rapidly becoming apparent this young show bull was not only as great an individual but also was bidding fair to become as great a sire as his dad. Nevertheless, Sidney felt keenly the appeal made by the younger breeders and since his sire was still a comparatively young bull and other sons coming along were very promising, he offered Black Bardolier to Hendren Brothers who eagerly agreed to buy him.

That fall at the 1938 International he stood second in the aged (or three year old) bull class for Hendren Brothers; one of his very first daughters, Blackbird Bella, was first prize senior heifer calf; and Evesback Evader, his very first son, was second prize summer yearling bull. Even at that early stage it looked as though the Hendren Boys had gotten the breeding bull they needed and were looking for.

At that time the Grand River cow herd was comparatively small so Black Bardolier's services were somewhat limited. However, among his first offspring at Grand River Farms was a bull calf, Black Grenadier 2d, who was good enough to win the junior calf class at the 1940 International.

The great breeding record made by Black Bardolier in the Grand River herd is fairly recent history and common knowledge to most current breeders today. It was indeed unfortunate that the height of his breeding career came just at a period when practically all major shows were cancelled due to World War II. He will always be acclaimed as one of the most prepotent bulls the breed has known since all his calves looked alike to an amazing degree and possessed a maximum of their sire's excellent characteristics, regardless of what kind of a dam they had. The good news soon spread and breeders from the country over began flocking to

ATTEND THE NATIONAL ANGUS CONFERENCE

Be our guests and visit our herd . . . developed for instruction and research.

Headed by

O. Bardoliermere 32d

Full brother in blood to O. Bardoliermere 2d, the phenomenal breeding bull of J. C. McLean . . . Supreme Champion at the Futurity and Grand Champion at the Eastern National.

Assissted by

Black Bardolier White Gates 3d

International Class Winner . . . Famous son of Black Bardolier . . . founder of a strain of cattle.

Visit Our Herd

MICHIGAN STATE UNIVERSITY

ANIMAL HUSBANDRY DEPARTMENT

EAST LANSING, MICHIGAN

BLACKACRE

angus herd . .

. . breeding Bandolier-Bardolier *quality* cattle since 1946

20 month old bull, Blackacre Bardolier 8th, for sale now. Close up in his pedigree are: Black Bardolier of White Gates 3d, Blackbird Grenadier G. R. 2d as well as Revolution of Wheatland and the great Black Bardolier.

Owners
MR. & MRS. ROLAND V. REMINGTON
Okemos, Michigan

See you at the National Angus Type Conference.

Farm is located 1¼ mi. E. of MSU Beef Barns.

MICHIGAN MOTORLAND ABERDEEN-ANGUS BREEDERS' ASSOCIATION

LIST OF ACTIVE ASSOCIATION MEMBERS:

THE ACORNS	John Nagel, 2669 Sutton Road, Metamora	(LAPEER COUNTY)
ANHER FARM	Mr. & Mrs. Herman Bakhaus, 49475 N. Territorial Rd., Plymouth	(WAYNE COUNTY)
FRED BLUM	14381 - 33 Mile Road, Romeo	(MACOMB COUNTY)
E. COLLIN COPEMAN	37700 W. 9 Mile Road, Northville	(WAYNE COUNTY)
ECHO VALLEY FARM	Harry Sucher, 27225 W. 10 Mile Road, Birmingham	(OAKLAND COUNTY)
GLEN-NOR ACRES	Glen E. & Norma Drewyer, 5327 W. Reid Road, Swartz Creek	(OAKLAND COUNTY)
GREAT OAKS STOCK FARM	Howard L. McGregor, Rochester	(OAKLAND COUNTY)
IDLE ACRES RANCH	Mr. & Mrs. Roland McMasters, 52030 Pontiac Trail, Wixom	(OAKLAND COUNTY)
E. R. JOHNSON & SONS	2343 E. Coldwater Road, Flint	(GENESEE COUNTY)
KNOBBY HILLS FARMS	Mary G. Koepel, Clyde	(OAKLAND COUNTY)
LAKELAND FARMS	Gerald A. Bitten, 130 U. S. 23, Brighton	(LIVINGSTON COUNTY)
LEVIDA FARMS	Levi Mitchell, 14507 Fagan Road, Holly	(OAKLAND COUNTY)
MAPLECREST	George Bass, 5225 Baldwin Road, Oxford	(OAKLAND COUNTY)
MERRIE MEADOW FARM	Mr. & Mrs. Philip Smith & Sons, 28318 Dixboro Rd., South Lyon	(OAKLAND COUNTY)
WALNUT LANE FARM	John E. Windiate, 1121 Union Lake Road, Pontiac	(OAKLAND COUNTY)
WILL-O-B FARMS	Mr. & Mrs. R. D. Willoughby, 44661 W. Ann Arbor Trail, Plymouth	(WAYNE COUNTY)
WINDOVER FARMS	Fred B. Lutz & Son, 53900 Dequindre Rd., Rochester	(OAKLAND COUNTY)
WOZNIAK RANCH	John A. Wozniak & Sons, 5085 Milford Road, Clyde	(OAKLAND COUNTY)
LANPHAR'S PLEASANT VIEW FARMS	Melvin F. Lanphar, 1975 E. Leonard Rd., Leonard	(OAKLAND COUNTY)
THISTLEMERE FARMS	Dexter Horton, 12191 Fagan Road, Holly	(OAKLAND COUNTY)
R. W. BRANDA & SON	Grand Blanc	(GENESEE COUNTY)

BARDOLIERMERE 2d

O. BARDOLIERMERE

Webberville, Michigan, to buy sons of Black Bardolier. Many sons made great breeding bulls but again we're only going to talk about one particular son.

In 1942 Bandolier of Anoka went the way of all good bulls and, although Sidney Smith had saved an outstanding son for use in the Wildwood herd, he selected a son of Black Bardolier from the Hendren herd to use on the forty some daughters of Bandolier of Anoka in the breeding herd at that time. This was Barbarian Grenadier G. R. who was not, himself, an especially impressive individual nor was he out of a particularly great cow, but he did have the dominant and prepotent blood of Black Bardolier, Bandolier of Anoka, and Blackbird Bandolier of Page deeply implanted in his veins. Mated to a top daughter of Bandolier of Anoka, Eva Bandolier, he produced a bull calf Sidney registered as Eva's Bandolier Lad. He excelled from birth for his great bully, flashy front end, his deep bulging rear quarter, his heavy bone structure, and his burliness throughout. Sidney decided to consign him to the first Central Regional Show and Sale held in Springfield, Illinois in October 1946.

The Tolans, then long successful with their famous Eileenmere line of cattle, had, on two previous occasions, bought and used, to a limited extent, two bulls of Bandolier breeding and had definitely noted a favorable "nicking" quality between these two great bloodlines. They recognized the advantage of introducing a little out-cross blood into their primarily line-bred female herd and liked the heads, rear quarters, and thickness of the Bandolier cattle to go along with the superb feeding and fleshing ability, the shortness of leg and coupling, and depth of body their own Eileenmeres had long been famous for. With this afore-gained knowledge and experience as a guide, they purchased the "cocky-fronted", burly little fel-

The Blackest Cows
and the
Whitest People

WINDOVER FARM

F. B. Lutz & Son
Rochester, Michigan

A SMALL HERD
headed by

Knobby Hills Eric

son of Sir Elba's Equal

He sired the Grand Champion Steer at the 1956 Detroit Fat Stock Show.

He sired the Grand Champion Steer at the 1957 Lenawee County Fair.

Visit the National Conference

SANDY HILLS *farm*

M. J. & Rachel Sanderson Cement City, Mich.

SOME BLACKS AT EAST LANSING with Professor Byron Good and Dr. Ronald Nelson, head of the animal husbandry department. These two well known livestock men will be on the program at the National Angus Conference.

BREED BUILDERS

BANDOLIER 106th of WILTON
Owned jointly with Wilton Farms

RAONA'S BARDOLIER 114th

HYLANDS BARDOLIER 105th

ANKONIAN F. A. 373d

Visit us at the farm while
attending the National Conference

Raona Farms
HOME of the BREED BUILDERS
on ROUTE M-47-
WILLIAMSTON — MICHIGAN

RAY SMITH
MANAGER

RALPH and ONA B. WADLEY, OWNERS
930 ROXBURG ROAD
EAST LANSING, MICHIGAN

JOHN LINDSLEY
HERDSMAN

Merrie Meadow Farm
(PHILIP SMITH FAMILY)

"Blacksmith" Bulls
"Merrie" Heifers

Great Oaks Bardoliermere by Bardoliermere G 35.
Blacksmith Eileenmere by Eileenmere R G 100.

South Lyon, Michigan

Thread River Farms
Headed by
Great Oaks Bardoleenmere 21st
by the famous sire of show cattle for
Great Oaks Stock Farm, Bardoliermere 10th.
Attend the National Conference
R. W. BRANDA & SONS
Farm is 2 mi. E. of
GRAND BLANC, MICHIGAN

A herd founded on intensely bred
Bardolier and Bandolier cattle

●

We are proud of our steer record
GRAND CHAMPION STEERS:
1950 Michigan State Farmers Week
1953 Detroit Fat Stock Show
1955 Michigan State Farmers Week
1957 Michigan State Farmers Week
(we bred, but did not show him)
3 Reserve Grand Champions at the
Michigan State Farmers Week.

Joe Wilkinson & Son
Route #2
Perry • Michigan

PRINCE BARDOLIER GR 22d
sires them smooth, uniform
and close to the ground.
We try *always* to improve
our herd and he has proved
his ability.
Visitors Welcome At
PLEASANT ACRES FARM
Enoch and Marian Carlson
ALTO, MICHIGAN

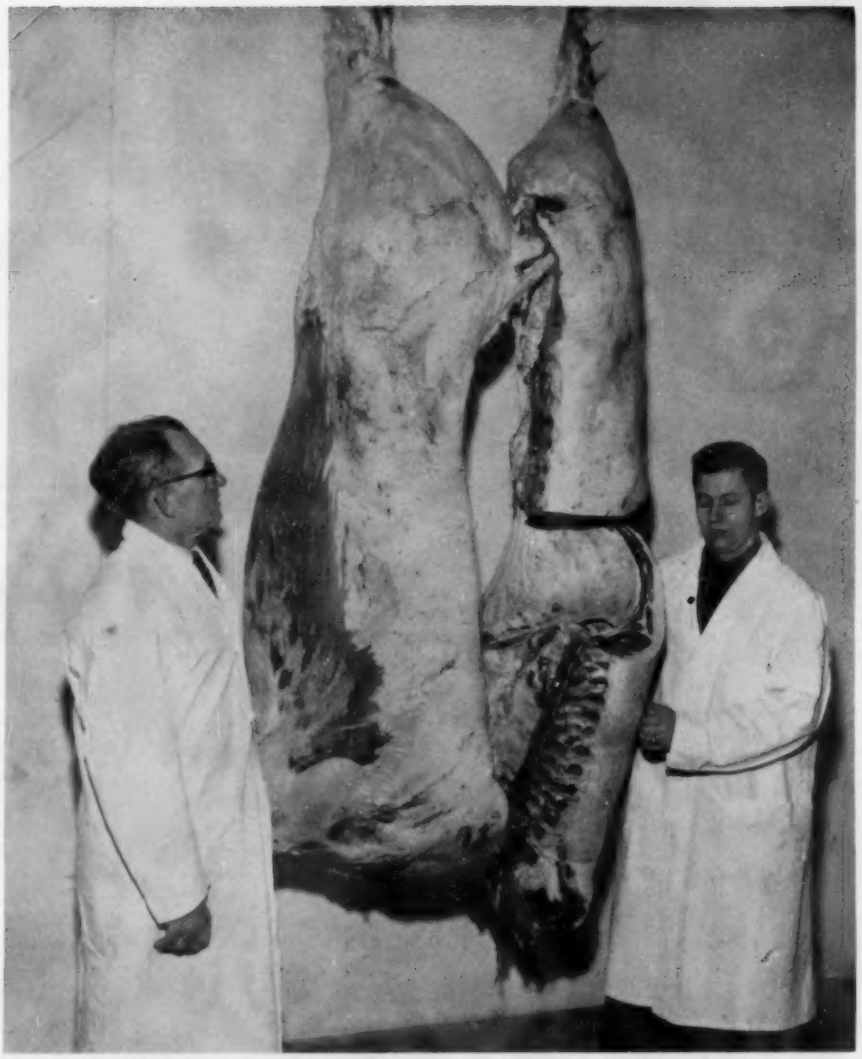

CARCASS EVALUATION, after judging the live animals, will be one of the departments of the third annual National Angus Conference. Here are Dr. Robt. Dean and Lyman Bratzler of the Michigan State meat laboratory.

low from the Wildwood Farms' consignment and took him home and put him into immediate and heavy service on some top Eileenmere cows and heifers.

The results of this masterful and strategic move reads somewhat in the fashion of a fairly-tale. There were show calves galore in the very first group of babies dropped by Eva's Bandolier Lad. Within the span of a few short years he established himself as one of the very top sires in the breed. Three of his sons and daughters were International first prize winners and one daughter was made Junior and Reserve Grand Champion Female at the 1949 International. His sons were in very popular demand and saw wide distribution to many of the nation's top herds at excellent prices. One son sold for $55,000.00, another for $40,000.00, and a ½ interest in another for $35,000.00. It would take pages upon pages to ennumerate in full the noteworthy accomplishments of all the progeny of Eva's Bandolier Lad, so, here again, as previously in our story, we're only going to concern ourselves with one certain son of the bull.

One of the very first females bred to Eva's Bandolier Lad after he arrived at Tolan Farms in October 1946 was a heifer named Evergreenmere 24th, a daughter of Eileenmere 85th, out of an Eileenmere 32d dam, who had won her class twice at the International. This strain of Cridlan Evergreens—better known in the Tolan herd as "Evergreen Lady T.'s"—has long been recognized as a superior producing strain and one of the very tops in that great herd. In September 1947 Evergreenmere 24th dropped a bull calf who was registered under the name of "Bardoliermere 2d". This burly, sappy youngster soon found his way into the show barn and the nurse cow line. In the late summer and fall show season of 1948, as a senior bull calf, Bardoliermere 2d was exhibited at six major shows, winning the class at four of them, relinquishing that top

spot only by one notch at the other two shows to his stallmate, Eileenmere 1050th who was later the 1950 International Grand Champion Bull. Bardoliermere 2d was, and is, considered by many beef cattle experts as about as near perfect from the standpoint of correct skeletal structure as any bull within the breed to date.

In early fall 1948, the Ohio State University judging team made its annual pilgrimage to the famous Illinois Angus establishment to avail itself the splendid opportunity of using the many highly fitted cattle in the Tolan show barns for practice judging. The group of students were accompanied by their coach, Professor Purdy, a young man well grounded in all phases of the beef cattle industry and already prominent and successful not only as an instructor but also as an all-around top cattleman. On this occasion Purdy had an opportunity for the first time to study, in detail, this great young bull. He was greatly impressed and sought a price on the calf, which he obtained. Upon his return to Columbus he strongly recommended to his superiors that the bull be purchased for stud use in the University herd. The transaction was made with delivery to take place after the International later that fall. To the writer's knowledge Bardoliermere 2d was shown only twice after he came to O. S. U. As a two year old in 1950, he was exhibited at the Ohio Breeders' Show at Urbana and the Ohio State Fair. On both

THISTLEMERE FARMS

holly, michigan

Headed by

Eileenmere 1285 ..... son of Eileenmere 500th

Great Oaks Bardoleenmere 29th ..... grandson of Eva's Bandolier Lad

Heckettier 9th ..... son of Dor Mac's Bardoliermere 10th

Scottish Mr. Heckmere ..... son of Scottish Prince

Dexter Horton P. O. Box 154 Bloomfield Hills, Mich.

BARDOLIERMERE G. 35th

We are right next door waiting to welcome you to the conference

ELBA 26th of NEWTONDALE

NEWTONDALE FARM

MRS. PEARL G. NEWTON

Route 4

MASON, MICHIGAN

SPRING RIVER FARM

• Home of

RAONA'S BARDOLIER 84th

WONDERFUL SON OF THE "2D"—His offspring—both bulls and heifers sell readily at private treaty.

GREAT OAKS BARDOLEENMERE 16th

OUR NEW GRANDSON OF NOTED EVA'S BANDOLIER LAD

• LILLIAN & NEIL GEIMER

H.W. 112 — 7 miles East of Sturgis — Burr Oak, Mich.

SOMMERDALE FARMS

HERD SIRES

PRINCE PEER 140th of DEN MOR 1820716

BY PRINCE PEER AV

SPORTSMAN BIRDBOY 1778750

BY IMP. KORAN P. OF BALFRON

WE HAVE A NICE GROUP OF BULLS AND HEIFERS FOR SALE BY ABOVE HERD SIRES

VISIT US

Floyd Sommer & Sons, Eau Claire, Michigan

See You At The Conference!

SILVER VALLEY ANGUS FARM

for both

QUALITY AND PERFORMANCE

come and see our proud little

BAND O'BLACKS

Visit . . . Write . . . Phone

Paulette and Herschel Smith

Route Two — **Dowagiac, Michigan** — Phone 8659

VAUGHN BROS. ANGUS

ALBION, MICHIGAN

A cow herd of over 120 head. Principally Bardolier and Eileenmere breeding. Includes a daughter and granddaughter of the world's record price beef cow for many years, the 1940 International Grand Champion, Erianna B. 6th.

ATTEND THE NATIONAL ANGUS CONFERENCE

Herd sires in use are Homeplace Eileenmere 588 1803396 by "687th", Homeplace Eileenmere 565 1803415 by "278th", Eileenmere VB 23 1872934 by Eileenmere VB 16, Bardolier VB 27 2037010 and Bardolier VB 8 1742736, both by Pardolier 42.

For Sale Now: Good selection of bred cows and heifers and open heifers.

L. H. VAUGHN
OWNER

ROBERT BARGER
MANAGER

occasions he was an easy and worthy champion.

Great as Bardoliermere 2d was as an individual, his individuality has become greatly overshadowed, in fact almost obliterated, by his record as a sire. His very first calves, even though few in numbers due to lack of breeding females in the University herd, definitely stamped him as one of the coming "greats" of the breed. Four of his very first offspring, all junior and senior calves, were shown at the 1950 International. They all stood high in their respective single classes and three of them, as a group, won the junior get-of-sire class. Another group repeated exactly the same accomplishment at the next year's International. By this time his greatness was pretty well established. Breeders from far and near swarmed around beef barns and pastures at the edge of the City of Columbus seeking to purchase and take home, a "chip" off the old "block".

At the 1952 International Professor Purdy accepted an invitation to act on the judging committee, so consequently there were no O. S. U. cattle shown. However, a son of Bardoliermere 2d was exhibited by another firm and won the senior yearling class. At the next four Internationals (1953, 1954, 1955, and 1956) Bardoliermere 2d's record as a sire and grandsire is little short of phenomenal. At the 1953 show, a son, O. Bardoliermere, was the Grand Champion Bull and a group of three youngsters again won the junior get-of-sire class. At the 1954 show, a daughter, Bardoliermera C., was the Grand Champion Female and four head by him won the get-of-sire group. At the 1955 show, a grandson, Ankonian O. B. 13th, (for the first time in history as a senior bull calf) was Grand Champion Bull and along with a brother and a sister won the junior get-of-sire class. At the 1956 show, a grandson, Dor-Mac's Bardoliermere 10th was the Grand Champion Bull, (a half brother, Dor-Mac's Bardoliermere 35th was junior champion and a son, Heckettier 6th, was reserve junior champion), a granddaughter, Bordulac Burgess of Bee-Mac was the Grand Champion Female, and a group sired by a son won the get-of-sire class. To briefly summarize, at the last four International shows there have been eight grand championships awarded, five of those eight have been to sons, daughters, grandsons, and granddaughters of Bardoliermere 2d—truly a remarkable record.

This brings us right down to today, which obviously ends our story. We have covered a period of 26 years and seven generations of cattle. But it is safe to predict that many, many more pages of glorious achievement will project itself into the future from this same line of breeding within our breed.

In conclusion, the writer wishes to again recognize and, to some degree, apologize to the many great breeding bulls, and their respective owners, who stemmed closely from the exact same animals in our story

that lack of space prohibited mention of them. There are many of them and their accomplishments have been vitally constructive to the development of the breed, but to tabulate the noteworthy achievements of each one in detail would require volumes. But rather, it has been the writer's intention to attempt to stem a genetic thread of destiny down through twenty-six years and seven cattle generations in such a way as to definitely and tangibly identify and link the Angus breed and breeders within the State of Michigan with a line of breeding that is as successful and popular as any within our great breed today.

Speaking for every Angus breeder in Michigan today, we feel highly complimented and very enthusiastic that the American Angus Association has accepted an invitation from Michigan State University and the Michigan Angus Association, as co-hosts, to hold their third annual conference at the University campus in East Lansing March 10th, 11th, and 12th and, in view of the foregone, we feel it quite fitting and becoming to the National Association to select a state, in which to hold such an important function, that has nurtured perhaps more than its mathematical share of the breed's "greats".

To all our out-of-state breeder-friends—Michigan's latch-string is out March 10th, 11th, and 12th—Be our guests.

—o—

MICHIGAN BREEDERS MAKE PLANS FOR '57

Michigan Angus Breeders held their annual meeting on the Michigan State University campus in conjunction with that State's Farmers' Week Program on January 30th. Robert Williams, Manager of Great Oaks Stock Farm in Rochester, Michigan, the Association President, presided.

The Michigan breeders discussed at length plans and program for the National Angus Conference to be held on the college campus March 10-11-12. Dexter Horton, Holly, Michigan, chairman of the entertainment committee for the Conference, extended an invitation to all breeders for the buffet dinner to be held on Sunday night preceding the Conference at which Michigan Angus Breeders are hosts.

Plans for the Michigan State sale to be held on April 20th were discussed and Michigan Angus breeders formulated plans for a State Futurity show to be held in 1958.

Ray Smith, Williamsburg, Dexter Horton and Dr. Leo Cropsey were elected to serve three-year terms on the Board of Directors. Robert Williams was re-elected President, Robert Barger, Albion, was re-elected Vice-President. John J. Kendall, Milford, Secretary and Marguerite M. Smith, Williamston, Treasurer.

Dale Baird, fieldman for the National Angus Association, and Dale Runnion representing the Aberdeen-Angus Journal, made timely remarks.

Idle Acres Ranch

WIXOM MICHIGAN

Home of Sterling's Bardolier R. O. 3d

Our Michigan State Sale Consignment:

1 BULL AND 2 HEIFERS

Bardolier of IAR by Bardolier VB 8th; out of Pardolier Cosette VB Enchantress 2d of IAR by Eileenmere VB 9th; out of Idle Acres Enchantress Queen M 3d IAR by Eileenmere VB 9th; out of Gates Queen M

APRIL 20, 1957

We welcome all breeders to Michigan to attend the National Conference at Michigan State University. While in Michigan, come out to the farm and see us.

MR. & MRS. ROLAND McMASTERS
OWNERS

ALEX BRUCE
MANAGER

ANKONIAN OB 18th

"O'BEE"—A Bull With A Background of Champions

Assisted by

MOLE'S HILL EILEENMERE 1032

The bull with the Championship pedigree.

Sunset Bay . . .

Championship breeding in our bulls and great bulls and favored families in our herd of females . . . Chimera, Cherry Blossom, Fannie Bess, Anoka Barbara Rose, Anoka Barbara M, El-Jon Erianna, Morning Call and others.

Combining to produce Beef Character with Angus type.

ROBERT L. BROWN & SONS

578 Maplehurst, FERNDALE 20, MICHIGAN

"Great Oaks Review" Sale
Rochester, Michigan, October 1st

SUMMARY:

49 Lots	875,425.00, average	$1539.28
3 Bulls	2,200.00, average	733.33
46 Cows	73,225.00, average	1591.84
Top 10 Head	39,900.00, average	3990.00

Top Bull—Great Oaks Eileenmere 1550th 1979247; calved June 1, 1954; sire, Eileenmere 1550th; dam, Cesar's Evader Lady 2d; consigned by Howard L. McGregor, Great Oaks Stock Farm, Rochester, Michigan; purchased by McBee Brothers, Crawfordsville, Indiana 1200.00

Top Cow—Pauline of Great Oaks 2029101; calved September 6, 1954; sire, Bardoliermere 10th; dam, Pauline of Alloway Lodge 74th; consigned by Howard L. McGregor, Great Oaks Stock Farm, Rochester, Michigan; purchased by Gulf Stream Farm, Fort Lauderdale, Florida and El Clair Farm, Fort Lauderdale, Florida 8800.00

SALE REPORT

(This report includes lots which sold for $700.00 or more)

COWS:

Blackcap Bessie 19th of G O 2113552; (Howard L. McGregor), calved 1-19-55; sire, Bardoliermere 10th; Fir Land Farm, Sand Lake, New York 1900.00

Eulima of Great Oaks 2113525; (Howard L. McGregor), calved 11-17-54; sire, Bardoliermere 10th; Ashland Farms, Wild Rose, Wisconsin 1100.00

Great Oaks Erica Gorgeous 2113527; (Howard L. McGregor), calved 11-6-54; sire, Bardoliermere 10th; Dr. Tom Bowstead, De Witt, Iowa 1000.00

Barbara 31st of Great Oaks 2113526; (Howard L. McGregor), calved 11-9-54; sire, Bardoliermere 10th; Stueland Brothers, Calamus, Iowa 1500.00

Katinka 14th of Great Oaks 2171733; (Howard L. McGregor), calved 5-17-55; sire, Mr. Eileenmere; Herman Bachus, Plymouth, Michigan 950.00

Chimera 2d of Great Oaks 2113521; (Howard L. McGregor), calved 11-7-54; sire, Great Oaks Bardoleenmere 17th; Sunset Bay Farm, Forest, Ontario, Canada 8700.00

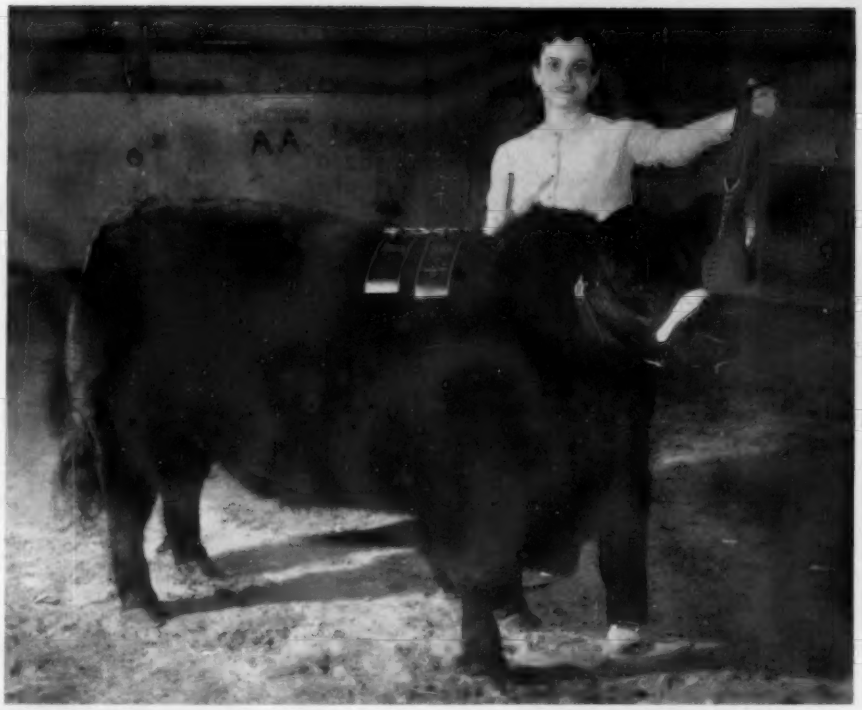

Aberdeen-Angus steers completely dominated the Farmers' Week steer show held in conjunction with the Farmers' Week Program at Michigan State University January 30th. Five of the first 6-place steers in the inter-breed championship competition were Angus steers.

Phyllis Curtis, Swartz Creek, showed the champion steer and Joe Wilkinson and son of Perry, Michigan showed the Reserve Grand Champion. The Curtis steer was also bred by the Wilkinsons.

In this show steers were judged for show classification in the ring and then given credit for rate of gain from birth, and the final championship is placed on a record of the two events. An Angus steer also stood in third spot of the show.

Katinka 13th of Great Oaks 2113557; (Howard L. McGregor), calved 1-4-55; sire, Great Oaks Bardoleenmere 17th; Hoots Angus Ranch, Grants Pass, Oregon 1850.00

Elslow K 2d of Great Oaks 2212825; (Howard L. McGregor), calved 5-13-55; sire, Great Oaks Bardoleenmere 17th; Hoots Angus Ranch, Grants Pass, Oregon 1450.00

Pride 54th of Great Oaks 2113555; (Howard L. McGregor), calved 1-3-55; sire, Great Oaks Bardoleenmere 17th; G. C. Copeman, Northville, Michigan 1675.00

Great Oaks Black Jestress 2d 2263497; (Howard L. McGregor), calved 9-1-55; sire, Bardoliermere G. 35th; Stueland Brothers, Calamus, Iowa 1500.00

Miss Burgess 13th of Great Oaks 2113551; (Howard L. McGregor), calved 1-21-55; sire, Bardoliermere G. 35th; Pennsylvania State College, University Park, Penna 1525.00

Lucy 14th of Great Oaks 2171723; (Howard L. McGregor), calved 5-12-55; sire, Bardoliermere G. 35th; Holiday Farm, Grand Rapids, Michigan 2000.00

Blackbird 72d of Great Oaks 2113546; (Howard L. McGregor), calved 1-5-55; sire, Bardoliermere G. 35th; Keith Durgan, Corunna, Michigan 700.00

Mignonne W 2d of Great Oaks 2113550; (Howard L. McGregor), calved 1-23-55; sire, Bardoliermere G. 35th; New Hondale Farm, Okemus, Michigan 3500.00

Great Oaks Blackcap Missie 2171731; (Howard L. McGregor), calved 5-4-55; sire, Black Bardolier of Den-Mor; Mrs. Florence L. Heberding, Canfield, Ohio 2500.00

Georgina 6th of Great Oaks 2029090; (Howard L. McGregor), calved 10-1-54; sire, Black Bardolier of Den-Mor; Don Head Farms, Ltd., Richmond Hill, Ontario, Canada 1100.00

Mignonne 5th of Great Oaks 2216755; (Howard L. McGregor), calved 7-2-55; sire, Black Bardolier of Den-Mor; Dr. Tom Bowstead, De Witt, Iowa 4000.00

IMPORTED KORAN P of BALFRON
sire of
SPORTSMAN GENERAL 1778743

that heads our small new herd of breed improving females of popular families: Katinka, Georgina, Bessie, Blinky Maid, Juana, Lucy, Jilt and Primrose.

ANHER FARM

W. H. BAKHAUS **PLYMOUTH, MICHIGAN**

2 1/2 miles W. Plymouth, Territorial Rd.

Fannie Bess of Great Oaks 2263505; (Howard L. McGregor), calved 9-4-55; sire, Eileenmere R. G. 100th; Glen Nor Acres, Swartz Creek, Michigan 1750.00

Gammer 3d of Great Oaks 2171732; (Howard L. McGregor), calved 5-13-55; sire, Eileenmere R. G. 100th; Stueland Brothers, Calamus, Iowa 2000.00

Georgina 7th of Great Oaks 2171710; (Howard L. McGregor), calved 5-1-55; sire, Eileenmere R. G. 100th; Windover Farm, Rochester, Michigan 800.00

Barbara Rose 10th of Great Oaks 2171717; (Howard L. McGregor), calved 5-14-55; sire, Eileenmere R. G. 100th; Ashland Farm, Wild Rose, Wisconsin 2500.00

Karama 4th of Great Oaks 2171718; (Howard L. McGregor), calved 5-15-55; sire, Eileenmere R. G. 100th; Holiday Farm, Grand Rapids, Michigan 3000.00

Miss Wix 6th of Great Oaks 2171708; (Howard L. McGregor), calved 4-5-55; sire, Eileenmere R. G. 100th; John Nagel, Metamora, Michigan 700.00

Pride M of Great Oaks 2171716; (Howard L. McGregor), calved 5-10-55; sire, Eileenmere R. G. 100th; Maple Grove Farm, Okemus, Michigan 975.00

Katinka 11th of Great Oaks 1979251; (Howard L. McGregor), calved 7-3-54; sire, Eileenmere 1550th; Fir Land Farm, Sand Lake, New York 2000.00

Great Oaks Blackcap Bardella 1979234; (Howard L. McGregor), calved 5-19-54; sire, Eileenmere 1550th; Albert Seiling, Elmira, Ontario, Canada 2900.00

Juana 15th of Great Oaks 1979250; (Howard L. McGregor), calved 7-6-54; sire, Eileenmere 1550th; Maple Crest Farm, Oxford, Michigan 1575.00

Missie 2d of Great Oaks 2029091; (Howard L. McGregor), calved 9-9-54; sire, Eileenmere 1550th; Thousand Hills Farms, Kirkwood, Missouri 800.00

Barbara M 4th of Great Oaks; (Howard L. McGregor), calved 11-19-54; sire, Great Oaks Bar Rosemar 5th; Idle Acres Farm, Wixom, Michigan 1100.00

—o—

KANSAS IS TOP BEEF TEAM AT FT. WORTH

Kansas State College was the top team in beef judging in the intercollegiate meat judging contest at the Southwestern Exposition and Fat Stock Show in Fort Worth, January 29. Iowa State College ranked first in beef grading.

The University of Wisconsin bested the eight other colleges in the contest to win the over-all event. The Wisconsin school thereby gained its second leg on the National Live Stock and Meat Board's challenge trophy, which must be won three times for permanent ownership. The contest is sponsored jointly by the Southwestern and the Meat Board.

—o—

NORTHWEST IOWA ASSN. ELECTS

At the January meeting of the Northwest Iowa Angus Association the following officers were elected: President—M. Dale Jones, Dickens; Vice-President—Dale Winn, Spencer; Secretary-Treasurer — Mrs. Leonard Hansen, Dickens.

Two new directors are Donald Fitzloff and Leonard Carlson, Spencer. The Sale Committee—E. P. Arnold, Chairman, Spencer; Dr. L. W. Larson, Greenville and Morgan Mugge, Spencer.

ATTEND THE NATIONAL ANGUS CONFERENCE

Welcome to Michigan for the National Type Conference. While here, we extend you a cordial invitation to visit

FAIR LEA STOCK FARM

Newport, Michigan

Address:
JOHN A. BROWN, Owner
1289 Fairfax Avenue
Birmingham, Michigan

RUSSELL McFARLANE
Superintendent
Newport, Michigan

Midway between Toledo, Ohio and Detroit, Michigan

ATTEND THE NATIONAL ANGUS CONFERENCE

We Welcome all Angus breeders to Michigan State U. March 10, 11, 12 for the National Angus Conference

MAPLECREST *farms*

Aberdeen-Angus Cattle

OXFORD, MICHIGAN

G. A. BASS, OWNER

J. P. STACK, HERDSMAN

DES MOINES RIVER VALLEY ANGUS ASSOCIATION MEETING

The Des Moines River Valley Angus Association held their annual banquet December 19th at the Hotel Holst in Boone, Iowa. Several members and friends enjoyed the occasion, sixty-one in all.

A business meeting was held after a very nice dinner, and election of officers was held.

The following officers were installed as follows: President: J. Perry Rinker, Ogden, Iowa; Vice-President: Elda Little, Somers, Iowa; Secretary and Treasurer: Helen Joy, Rippey, Iowa.

New Directors are Garnett West, Altoona, Iowa, Polk County; S. A. Brooks, Ames, Iowa, Boone County; Mahlon E. Rhoades, Bayard, Iowa, Guthrie County; Harold Lindgren, Churdan, Iowa, Greene County; Wayne Lacock, Farnamville, Iowa, Webster County; J. O. Gring, Dallas Center, Iowa, Dallas County; Winslow Stark, Webster City, Iowa, Hamilton County; Sale Manager Kenneth Dale Joy, Rippey, Iowa.

The Des Moines River Valley Angus Association has cancelled their sale that was to be held March 7th at Webster City, Iowa.

Plans are now being made to hold a club calf sale for 4-H boys and girls, and F.F.A. boys to secure their material for the coming year. This is planned to be held some time in November, (Date not yet set) at the Ogden, Iowa sale barn.

Herd Power

Our herd power increased with two recent additions from Wye Plantation, Queenstown, Maryland. Both bulls are the big, rugged type which will go well with those big cows from Murchison's Ranch in Texas. We are selling some breeding age bulls at Ocala on March 4.

BLAZON of WYE 1835638—87½% SCOTCH

Sire: Mulben Eclator 1696429	Black Launch of Der. (126365)	Prince Pridemar of G. (120914)	Keystone of Dunira
			Primrose of Gaidrew
		Black Luce of Der. (128624)	Edw. P. of Sandyknowe
			Black Leaf of Derculich
	Euthalla 181st (138617)	Guise Ladirson (111036)	Emerson of Bleaton
			Lady Irene 3d of Guise
		Euthalla 89th (100325)	Mulben Prizeman
			Euthalla 58th (79066)
Dam: Berdena of Wye 1414337	Puck of Wickwire 828029	Prince of The Night 651962	Bemaster of Dalmeny
			Pride of Bendoros
		Penelope of Wickwire 705216	Bemaster of Dalmeny
			Pride 15th of Dunira
	Brenda J. of Wye 733480	Juryman of Wickwire 614805	Mulben Ephod 591320
			Julianna of Mulben
		Brittany of Wye 653623	Blakeford Buxton 543628
			Blkbd of Muskogee 120th

ALIX of WYE 2157927—75% SCOTCH

Sire: Elector of Shempston 1992159	Jargon of Leylodge (130265)	Elusid of Leslie (127369)	Eventide of Tillyrie
			Elusa of Nisbethill
		Jasmine 2d of Ley. (130071)	Vantage of Tillybin
			Jasmine of Leylodge
	Eclipsa of Shempston (146235)	Gaffer Damian (118193)	Jura Eric (110726)
			Gammer Delight
		E. 3d of Shempstone (135327)	Rosebrae Burman
			Lady Eduna of Wester
Dam: Alexina of Wye 21st 1769004	Gaird of Dalmeny 973596	Erison of Harvlestoun 970194	Janric of Dalmeny
			Erissa of Harvlestoun
		Georgina 19th of Dalm. 973565	Baron Brahma 660150
			Georgina 15th of Dalm
	Hush Jeleva of Wye 1163758	Juryman of Wickwire 614805	Mulben Ephod 591320
			Julianna of Mulben
		Alexina Blackstar 538740	Blackcapper 24th of Page
			Alexina 2d of B. Point

Robert Sartain, Manager

RANCHES AT BAKER AND GALLIVER, FLORIDA

B P R EILEENMERE 1271

ENCISO NEW SECRETARY OF PENN ASSOCIATION

Francis Enciso, former fieldman for the Virginia Aberdeen-Angus Association has replaced Scott L. French as Executive Secretary for the Pennsylvania Aberdeen-Angus Association. Mr. Enciso began his duties on February 15th as Mr. French's resignation is effective March 1st.

Mr. Enciso was born in Toledo, Ohio and later moved to Norwalk, Ohio, where he attended high school. He was reared on a farm where the main interest was cattle.

After two and one-half years in the Navy, two years of this time spent overseas in the South Pacific, he completed his high school education and then attended Ohio State University, majoring in Animal Husbandry. Mr. Enciso graduated from Ohio State University in March of 1952 with a bachelor of Science degree.

Upon graduation he went to Warrenton, Virginia and worked with his brother, Dr. Fitz Howard (D. V. M.) for a short period of time and in May of 1952 became Assistant County Agent in Fauquier County. As Assistant County Agent he was very active in 4-H Club work. Mr. Enciso coached the County 4-H Livestock Judging Team which won many local contests and placed while in the state contests. He also had two state winners in the Meat Animal and Leadership contest. He has also judged cattle at county fairs and has done considerable work with the Feeder Calf Sales in Virginia.

In February of 1955 Mr. Enciso joined the staff of the Virginia Aberdeen-Angus Association as fieldman, where he assisted Mr. Sam Spangler, Executive Secretary. He has had a well rounded background in fieldwork and the promotion of Angus cattle. In the past two years he has assisted in putting on over 50 Angus sales, and was also in charge of the 4-H and FFA heifer projects which have been a great success in Virginia.

Mr. Enciso is unmarried and plans to make his home in Harrisburg, Pennsylvania.

The "Beautiful Ohio" Sale

Canfield, Ohio, October 9th

SUMMARY:

53 Lots	$17,260.00, average	$ 325.66
5 Bulls	2,590.00, average	518.00
48 Cows	14,670.00, average	305.62
Top 10 Head	6,915.00, average	691.50

Top Bull—Bonnie Brae Luxury 2142076; calved May 5, 1955; sire, Burgess Baron 2d; dam, Zara of Bonnie Brae 3d; consigned by Bonnie Brae Farms, Canfield, Ohio; purchased by McMahon Angus Farms, Warren, Ohio 1500.00

Top Cow—Bonnie Brae Zara 12th 2131715; calved August 5, 1955; sire, Burgess Baron 2d; dam, Zara 34th of Ada; consigned by Bonnie Brae Farms, Canfield, Ohio; purchased by McMahon Angus Farms, Warren, Ohio 1125.00

SALE REPORT

(This report includes lots which sold for $250.00 or more)

BULLS:

Bonnie Brae Horizon 2085138; (Bonnie Brae Farms), calved 5-1-55; sire, Burgess Baron 2d; S. J. Reeves, Dover, Ohio 400.00

Ebonymere of E M 2072934; (Ebony Meadows), calved 2-6-55; sire, Eileenmere W. G. 5th; Bill Westover, Deerfield, Ohio 300.00

COWS:

Bonnie Brae Zara 11th 2142077; (Bonnie Brae Farms), calved 5-20-55; sire, Burgess Baron 2d; McMahon Angus Farms, Warren, Ohio 400.00

Royal Lady of G C 2099560; (Bonnie Brae Farms), calved 1-20-55; sire, Propectmere 6th; Double Diamond J. Ranch, North Royalton, Ohio 1050.00

Bonnie Brae Primrose 2131720; (Bonnie Brae Farms), calved 7-21-55; sire, Black Bardolier of Den-Mor; Howard Edwards, Youngstown, Ohio 360.00

Bonnie Brae Barbara Rose 2131722; (Bonnie Brae Farms), calved 4-30-55; sire, Black Bardolier of Den-Mor; Ralph Carr, Transfer, Pennsylvania 275.00

Bonnie Brae Witch 6th 2131714; (Bonnie Brae Farms), calved 5-5-55; sire, Burgess Baron 2d; Dr. A. L. Williamson, Niles, Ohio 290.00

Bonnie Brae Zara 14th 2131713; (Bonnie Brae Farms), calved 6-20-55; sire, Burgess Baron 2d; McMahon Angus Farms, Warren, Ohio 610.00

Bonnie Brae Buxom Maid 2131721; (Bonnie Brae Farms), calved 7-18-55; sire, Black Bardolier of Den-Mor; Creswell Farm, Forest, Virginia 475.00

Bonnie Brae Juana B 2085134; (Bonnie Brae Farms), calved 2-10-55; sire, Burgess Baron 2d; Ralph Carr, Transfer, Pennsylvania 350.00

OUTSTANDING

HERD SIRES

used in the

"QUALITY BLACKS" SALE

SEE PAGE 132

Denison Angus Association

Second Annual

Spring Sale

March 19

DENISON, IOWA

At Denison Sale Pavilion

20 BULLS — mostly all ready for heavy service — rugged well-bred beef bulls.

49 FEMALES — cows and calves — bred heifers and open heifers.

Denison, Iowa, has long been known as the heart of a great Angus county. It was the home of the late W. A. McHenry herd that was one of the all time great herds of the breed. The Denison trade territory is made up of a large number of strong Angus herds headed by outstanding herd sires of note.

Consignors

Frank Berg	Kiron, Iowa
Bressman & Davis	Moorhead, Iowa
Milo B. Clark & Son	Botna, Iowa
Findlay & Christensen	Harlan, Iowa
James Findlay	Harlan, Iowa
Dwight M. Garner	Ida Grove, Iowa
Kenneth Hutchinson	Denison, Iowa
Hutchinson & Lamp	Denison, Iowa
Johnson Brothers	Ida Grove, Iowa
George Johnson	Kiron, Iowa
Neumeyer Brothers	Charter Oak, Iowa
E. A. Norelius	Denison, Iowa
Rodney Lorne North	Denison, Iowa
O & R Farm	Scranton, Iowa
P. K. Pratt	Walnut, Iowa
George Witt	Arcadia, Iowa

Plan now to attend this sale. There will be cattle to suit everyone and at modest prices. Write now for your catalog.

BOB NEUMEYER, Sale Manager, DENISON, IOWA

Ralph Kuhr, Auctioneer — Maurice Boney for JOURNAL

DOUBLE TT ANGUS FARM

"A name to remember"

HERD SIRES

EILEENMERE 1480th

Grand Champion Bull at Mississippi State Fair. An outstanding son of the "1100th".

BLACKCAP ELBAN 11th

A proven bull. 1st prize junior bull at 1953 International. A son of 1951 champion Elban Bardolier 3d.

EIL'TONIER BURGESS 141st

Double bred grandson of Wintonier 4th. The calves on our farm prove him a breeding bull.

These bulls being mated to an outstanding herd of females.

VISIT US OFTEN

Mr. and Mrs. Tom T. Floyd
Como, Mississippi

Bonnie Brae Juana A 2085135; (Bonnie Brae Farms), calved 2-19-55; sire, Burgess Baron 2d; Ralph Carr, Transfer, Pennsylvania 290.00

Bonnie Brae Bummer 4th 2131717; (Bonnie Brae Farms), calved 5-10-55; sire, Burgess Baron 2d; McMahon Angus Farms, Warren, Ohio 275.00

Bummer Maid 4th of G C 1990358; (Bonnie Brae Farms), calved 9-1-54; sire, Eileenmere 1032d; Creswell Farm, Forest, Va. 520.00

H C Donna Elluna 628th 2193300; (Bonnie Brae Farms), calved 10-6-55; sire, Model Don Juryman 5th; Creswell Farm, Forest, Virginia 435.00

Bonnie Brae Miss Burgess 2041477; (Bonnie Brae Farms), calved 1-10-55; sire, Bardoliermere G 35th; Oak Grove Farm, Akron, Ohio 265.00

Bonnie Brae Jilt 2131712; (Bonnie Brae Farms), calved 6-10-55; sire, Burgess Baron 2d; Ralph Carr, Transfer, Penna. 300.00

Bonnie Brae Elba 2085139; (Bonnie Brae Farms), calved 2-9-55; sire, Bardoliermere G 35th; Ed Porteous, W. Lafayette, Ohio.. 275.00

Bonnie Brae Eline B B 2085136; (Bonnie Brae Farms), calved 3-22-55; sire, Burgess Baron 2d; Ralph Carr, Transfer, Pennsylvania 275.00

Bonnie Brae Queen 2197273; (Bonnie Brae Farms), calved 6-10-55; sire, Burgess Baron 2d; McMahon Angus Farms, Warren, Ohio 270.00

Bonnie Brae Rosebud 2d 2131719; (Bonnie Brae Farms), calved 7-16-55; sire, Burgess Baron 2d; Ralph Carr, Transfer, Pennsylvania 275.00

Parthenie 4th of G C 1999273; (Bonnie Brae Farms), calved 11-10-54; sire, Eileenmere 1023d; Howard Edwards, Youngstown, Ohio 325.00

Blackcap Lulu of LuAnne 2071827; (Lu Anne Farms), calved 4-1-55; sire, Burgess Baron 2d; C. H. Nething, Ravenna, Ohio.. 300.00

Elderine E of LuAnne 2d 2053405; (Lu Anne Farms), calved 12-24-54; sire, Bonnie Brae Editor; C. H. Nething, Ravenna, Ohio 300.00

Ebonys Juana 2072946; (Ebony Meadows), calved 1-2-55; sire, Molo's Hill Eileenmere 1032d; Double Diamond J. Ranch, North Royalton, Ohio 285.00

Ebony Meadows Lassie 2244746; (Ebony Meadows); calved 10-3-55; sire, Prince Sunbeam 856th; Grace Clapsaddle, South Union, Ohio 250.00

Blackbird of Ebony Meadows 2072942; (Ebony Meadows), calved 2-24-55; sire, Prince Sunbeam 785th; Charles Ratini, Newton Falls, Ohio 300.00

Skene Rose of E M 2155658; (Ebony Meadows), calved 9-2-55; sire, Prince Sunbeam 856th; Bonnie Brae Farms, Warren, Ohio 400.00

See You at Lansing

SOLITUDE STOCK FARM

ABERDEEN-ANGUS DIVISION

Goodlettsville, Tennessee

H. L. WORRELL

WEATHER CLEAR, TRACK = *FAST*

We admit a prejudice for the type, quality and thickness of the calves by our senior sire, Envious Prince Eric R. In addition to their uniformly high quality, they have proven to be the easy-keeping, good-doing kind.

Just to see how they would rate in fast company, we took three calves to the recent Ft. Worth show. We really hit a fast track! The results, however, were very satisfactory.

Miss Pride 34th C-T, our early senior heifer calf, won her class and took the Junior Championship and Reserve Grand Championship.

Blackcap 28th C-T, our late senior heifer calf, stood second in a strong class.

Prince Eric 60th C-T, late senior bull calf, was second in some rough competition.

All three are by Envious Prince Eric R.

OWNER: G. L. Coleman, Trust
TRUSTEES: George L. Coleman, J. A. Robinson, M. K. Hutts

May 11, 1957 is the date of our annual production sale. The offering will be entirely of our own breeding and will feature the get and service of Envious Prince Eric R. and Prince Sunbeam E. 136th.

C-T Ranch, Miami, Oklahoma

M. K. HUTTS, Manager
DICK LAWSON, Foreman

LOCATED: 5 miles east of Miami, Oklahoma, on Highway 10.
PHONES: KIMball 2-2950 or KIMball 2-4488.

Our Appreciation to

CHINQUA-PENN PLANTATION

For the purchase, intact, of the Dee-L-Vee Farms herd. It is a source of real satisfaction to know that these good cattle will be kept together. The Dee-L-Vee herd was started in 1940 with a foundation of Cremona, Andelot and Dutchess county foundation cows. Since that time the herd has produced many champion and top selling cattle in the east and at Chicago.

We know that this truly great set of cattle will continue to be nationally known in its new home, Reidsville, North Carolina.

and...

OUR KINDEST WISHES FOR THEIR SUCCESS!

Dee-L-Vee

farms

EDEN
NEW YORK

MRS. DANIEL L. VOLKER
OWNER

The junior grand champion steer over all breeds at the 1957 National Western Stock Show in Denver, January 12, was this mediumweight Angus named "Shorty." From left to right are Herman Purdy, judge of the show; Willard Simms, general manager; and L. M. Pexton, president. Donald Walser, Minnesota Lake, Minnesota, exhibitor and owner of the steer is at halter.

GRAHAM COURSE FOR CATTLEMEN

Course Held Five Days . . . 8:00 Tuesday Morning Till Saturday Evening

10 Things the Graham Cattle Course Will Help You Do:

- Treat for Sterility in cows, heifers & Bulls.
- Diagnose Pregnancy
- Remove Afterbirths
- Deliver Calves
- Clean Up Abortion
- Clean Up Vaginitis
- Clean Up Mastitis
- Artificial Breed
- Manage Herd More Efficiently
- Double Your Net Income

1957

Seattle, Wash. ..... Mar. 12-16
New Washington Hotel

Twin Falls, Idaho ..... Mar. 19-23
Rogerson Hotel

Fresno, Calif. ..... Mar. 26-30
Fresno Hotel

St. Paul, Minn. ..... Apr. 16-20
Ryan Hotel

Winnipeg, Man. Can. ..... Apr. 23-27
Royal Alexandra Hotel

Frank B. Graham

If the student is not successful, an instructor will be sent to the student and make them successful, then if the student is not satisfied the tuition ($85.00) and total traveling expenses will be refunded.

Take advantage of our Time Payment Plan. Pay nothing down. Make first payment thirty days after date of school. Nine months to pay.

Write for a catalog which tells the whole story. Ask for names of our students in your locality, talk with them about the

1957 a year of Great Progress in the Cattle Industry. Keep in step with the times by investigating and taking this course.

GRAHAM SCIENTIFIC BREEDING SCHOOL

Dept. AJ, 216 East Tenth Street
KANSAS CITY 6, MISSOURI

Association News

(Continued from page 43)

Mack Maples of Elkmont was elected president of the Alabama Aberdeen-Angus Association, succeeding W. F. Cobb, Carbon, Hill. The election came at the Association's annual banquet which took place at the Whitley Hotel in Montgomery, January 7.

Other officiers elected were Charles A. Long of Bessemer, vice-president, and Mrs. R. C. Branscombe of Union Springs, who will serve her third successive term as secretary-treasurer.

Dr. A. E. Darlow, dean of agriculture and vice-president of Oklahoma A & M College, was principal speaker at the banquet which drew about 300 persons. Other speakers were Dr. W. D. Salmon of Auburn, and Lyle Springer, representing the American Angus Association.

New directors named to the board are G. C. Passmore, Montgomery; Dr. M. L. Crawford, Marion; Leon Bennett, Wellington; Mr. Long; and Bill Denton, Greenville.—Vern H. Kerchberger.

■

FROM ILLINOIS . . .

New officers for 1957 were named to the Corn Belt Angus Association at a meeting held in Gibson City, December 16. They are: Earl Birkey, Foosland, president; Charles Culkin, Chatsworth, vice-president; and Howard Stuckey, Piper City, secretary-treasurer.

Directors elected include William Frye, Cropsey, Morris Roth, Gibson City; and Irvin Parrett, Mahomet. Several board members retired. These were: Ronald Thomas, Cropsey; Ervin Burkett, Cornell; Robert Chambers, Piper City; and Keith Turner, Champaign, retiring president.

Dale Runnion of Van Wert, Ohio, discussed Promotion, and Dale Baird, fieldman of the American Angus Association spoke on The Future of the Angus Business. A third speaker was Don Walker, whose topic was "Production Testing of Beef Cattle".—Dale Baird

■

FROM TEXAS . . .

Scottish Prince, two-year old exhibited by Sugar Loaf Farm, Staunton, Virginia, was named grand champion Aberdeen-Angus bull at the Amarillo Fat Stock Show in Amarillo, Texas, on January 22. The Virginia Farm is owned by Marion Harper, Jr.

Rose and McCrea of Maysville, Missouri, showed the junior champion and reserve grand champion bull, Corrector Mc 55th, a junior yearling. Other bull winners were Prince of WRS 23d, a two-year-old named reserve senior champion and shown by WRS Angus Farms, Hutchinson, Kansas, and Ankonian OB 59th, an early summer yearling named reserve junior champion and jointly shown by Ankony Farm, Rhinebeck, New York, and Sugar Loaf Farm.

Orchard Hill Farm, Enid, Oklahoma, received the top award in the female division

NEBRASKA

"Home of the Famous Sand Hills—
America's Greatest Cattle Producing Center"

SIXTH ANNUAL ABERDEEN-ANGUS FUTURITY and ANNUAL SPRING SHOW and SALE

"Nebraska's Angus Show of the Year"

MARCH 12-13-14 • COLUMBUS, NEB.

THE "POWER OF PROGRESS" SHOW held in the "CITY OF POWER AND PROGRESS"

at the Platte County Agricultural Park

EVENTS

TUESDAY, MARCH 12

Junior Steer Show—10:00 A. M.
Junior Futurity Show—1:00 P. M.
Dutch Lunch "Get-Together"—6:30 P. M.
Annual Business Meeting—8:00 P. M.

WEDNESDAY, MARCH 13

Senior Futurity Show—10:00 A. M.
"Nebr-Elles" Luncheon—11:30 A. M.
Senior Futurity continues—1:30 P. M.
Annual Banquet—7:00 P. M.

75 JUNIOR STEERS
60 JUNIOR BREEDING HEIFERS
130 SENIOR FUTURITY CATTLE
will be shown

SALE

THURSDAY, MARCH 14

Selling:

66 LOTS
41 BULLS - 25 FEMALES

Show at 9:00 A. M.
Sale at 1:00 P. M.

BULLS consist of:

Eileenmere, Sunbeam, Bardolier, Bandolier and Bell Boy breeding.

Several outstanding herd bull prospects.

FEMALES are:

4 Blueblood Lady, 2 Jilt, 2 Georgina, 2 Maid of Bummer, 1 Zara, 1 Barbara, Blackbird, Miss Burgess, Erica, Mulben Mayflower and Queen Mother.

Auctioneers: Charles Corkle and Ralph Kuhr

Quality Cattle of Popular Bloodlines

Judges of Junior Shows: Drs. Ray and Vincent Arthaud, University of Nebraska
Judge of Senior Shows: Dr. Paul Keesee, KerMac Angus Farms, Poteau, Oklahoma

Angus Headquarters: Hotel Evans

For Reservations, Information and Catalogs — Percy H. Upton, Secy. and Sale Mgr., Madison, Nebraska

NEBRASKA ABERDEEN-ANGUS BREEDERS' ASSOCIATION

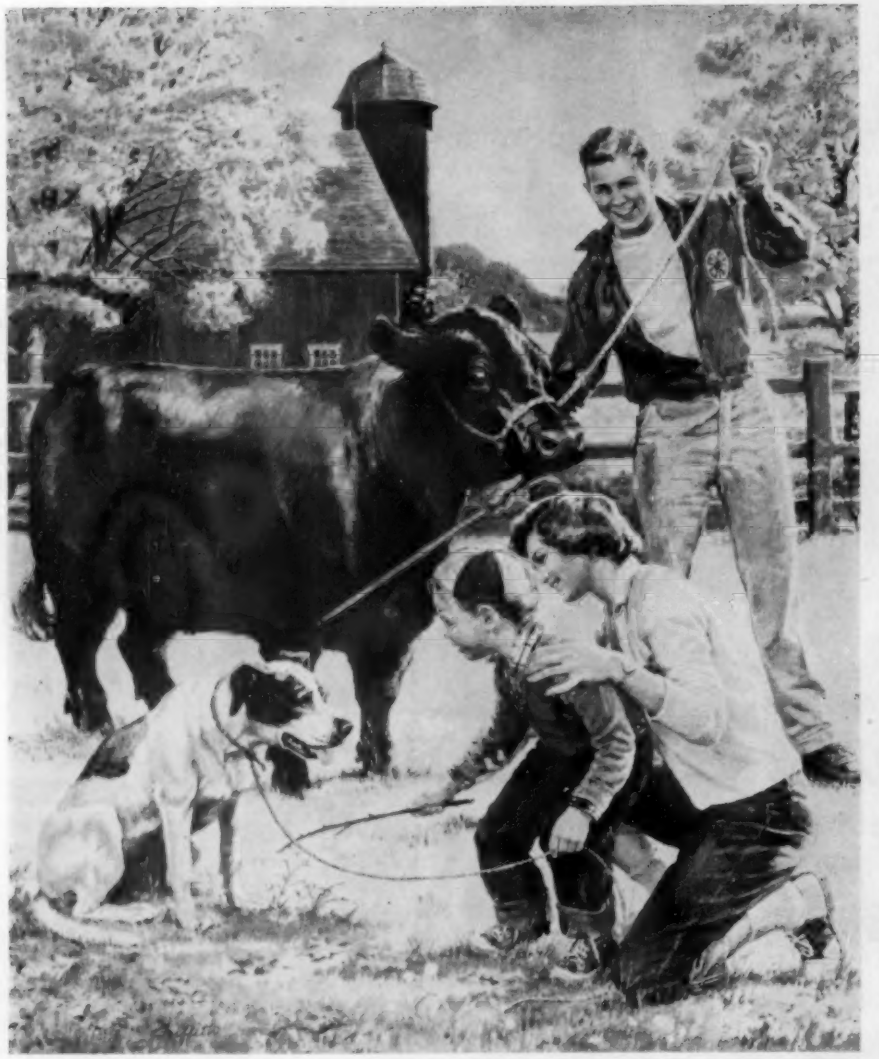

1958 4-H CALENDAR—A teen-age boy and girl training their Aberdeen-Angus calf for showing are featured in the 1958 edition of the Brown & Bigelow 4-H Calendar. William C. Griffity, nationally known magazine and commercial craftsman was the artist. Originals are presented to 4-H officials in Washington, D. C., where they hang in national headquarters. Royalties from sponsorship of the calendar by businessmen throughout the nation go to the 4-H Foundation for annual summer camps in Washington.

COLONEL ALBERT ED PAYNE

DO-JE-RAE FARMS

"Home of Champions"

STOP FOR A VISIT

Steak 'n Eggs for breakfast!

SPRINGFIELD OHIO

with Black Heiress of OH, a two-year-old heifer. This farm also topped the get-of-sire class with the get of Bardolier Bandolier of Don Head.

Reserve grand champion and junior champion female was Erica of WRS 13th, a junior yearling shown by WRS Farms. The two-year-old entry of Garrett A Farm, Cisco, Texas, Erica 8th of Four Wynnes, was named reserve senior champion. Angus Valley Farm, Tulsa, Oklahoma, showed the reserve junior champion, Amandale Eline 9th, a senior heifer calf.

The show was judged by Dr. J. C. Miller, Dean of Agriculture at Texas A & M College.

In the all Junior Steer Show, held the preceding day, January 21, the grand champion Angus was the heavyweight entry of G. Don Hudgins, Lakeview, Texas. It was bred by Willard Eiler, Stanwood, Iowa. The reserve grand champion was the medium-weight entry of Eddie McGarrough, Perryton, Texas, bred by Clyde Bradford, Happy, Texas.

A total of 46 top quality Angus competed in the show which was judged by Dr. Robert Block, Dean of Agriculture at New Mexico A & M College.—Milton E. Miller.

■

FROM THE FAR WEST . . .

A large crowd of about 350 was on hand at the Arizona Angus Association's field day at the Goldwater Ranch near Phoenix on December 15. Many of those present were members of 4-H Clubs and FFA groups.

On the morning program were Kenneth Gross, Elk Grove, California, who spoke on Feeding the Show and Breeding herd; Dr. R. E. Reed of the University of Arizona who gave a hoof-trimming demonstration; Bill Roche of the American Angus Association who gave a type demonstration; and Tom Stallings who discussed grooming show cattle.

Those present enjoyed a beef barbecue at noon.

In the 4-H and FFA judging contests, the team trophies went to the Buckeye, Arizona, FFA Chapter, and to the Pinal County Arizona 4-H club. Wayne Sweikhart, Buckeye, was the high FFA judge, and Larry Johnson, Phoenix, the 4-H high individual. Clair Deckard, Tolleson, Arizona, won the men's judging contest, and Mrs. Tom Stallings, Phoenix, the women's.

Tom Greenfield of Marana, president of the Arizona Association, acted as master of ceremonies.

■

Eugene Rosenthal of Chatsworth, California, was elected president of the Southern California Angus Association at an annual meeting and banquet which took place at the Pierpont Inn in Ventura on December 16. Mr. Rosenthal succeeds Donald Sokol of Santa Barbara.

Named vice-president was Dick Phillips of Hemet. Paul Haberfeld, Chatsworth, was elected secretary.

Four directors and a director-at-large were named to the board. They are: Mr. Haberfeld; James A. Parsons, Marro Bay; Bruce Mills, Fillmore; Gage Irving, Paso Robles; and Mr. Sokol, who will be director-at-large.

■

William G. Volkmann, Jr., Selma, California, was named president of the Central Valley Angus Association during a recent meeting held at Fresno. Malon Moore, Clovis, was elected vice-president; Ralph Stoddard, Dunlap, second vice-president; and Bob Glim, Fresno, secretary-treasurer.

Mssrs. Moore, Volkmann and Stoddard were named to the board of directors, as well as D. B. Looney, Chowchilla; Henry Codoni, Empire; and John Hershey, Oildale. —William S. Roche.

National Western

(Continued from page 47)

the over-all show. The steers were fed by Karl and Jack Hoffman, veteran feeders of Ida Grove, Iowa. The Jennings Brothers bred the steers on their ranch near Highmore, South Dakota.

The Grand Champion carload of Angus bulls was shown by Dale Redding of Minatare, Nebraska, while Crescent Bar Ranch of Parks, Nebraska, took Reserve honors. The Champion Angus steer calves were shown

GOLDBERG ANGUS FARM

"The Home of Preferred Angus"

HERD SIRES:

ANKONIAN BARD FA 13 (Son of O. Bardoliermere)

ANKONIAN 3589 (Son of Homeplace Eileenmere 999-35th)

BLACK EILEENMERE 18

GOLDMERE of MOORHEAD 16

Some of our families: Cherry Blossom, Fannie Bess, Gammer, Ruth, Royal Lady, Blackwood Lady, Queen Dolly, Ada Queen L, Miss Wix, Karama, Black Jestress, Black Beauty Zara, Blueblood Lady, Katinka, Witch and Georgina.

Herd Bull Prospects For Sale At All Times At Reasonable Prices

Max Goldberg, Owner
Floyd Myers, Manager

MOORHEAD, MINNESOTA

Farm 5 Miles East of Moorhead on Highway 10 and 1 Mile North

Rancho de Los Padres

DAN W. CONWAY P. O. BOX 1175 ATASCADERO, CALIFORNIA

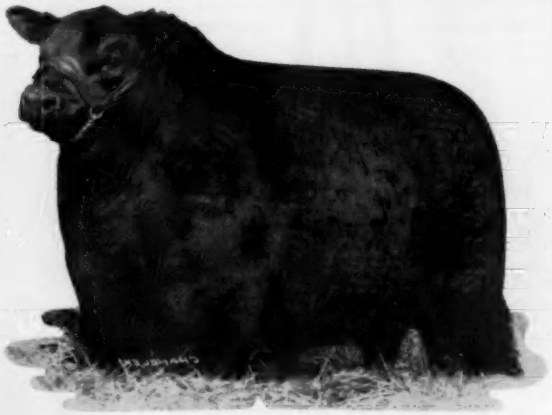

HOMEPLACE EILEENMERE 419

son of "999th" — double bred "487th"

"THE WESTERNER"

The "419th" is one of the REALLY GREAT bulls I have bred. . . . . Orin James

There is a bull hard to fault with a WONDERFUL PEDIGREE to back him up. . . . . Bob Caldwell

With all sincerity, this is the bull I have dreamed of owning because the "419th" meets the highest standards of ideal conformation and breediness, as his outstanding show career indicates, and EVERY CALF IS LIKE HIM, WITHOUT AN EXCEPTION. . . . . Dan Conway

GUARANTEED SEED STOCK FOR SALE AT ALL TIMES FROM BREEDING THAT WILL LAST FOREVER

ESCHER
NECK CHAINS

Large Numbers, 1 in. High — Hard Brass Plated Steel Chains—Last Lifetime — Easy Fitted Spring Steel Fastener—A Type for Every Animal.

Mfg. by

Bacon Hardware

Harlan, Iowa

Write for Circular

BIRDEYE ANGUS FARMS

BIRDEYE, ARKANSAS

producing

PROFIT MAKING ANGUS

for the herds of

THE SOUTH AND SOUTHWEST

ELBA PRINCE

OF LUCKY L. 1697847

From progeny to ★ studded pedigree he is the herd improver type bull. He sires them smooth, square and close to the ground.

REGISTERED ANGUS — PRACTICAL PRICES

Always a few good ones for sale.
Write us!

LUCKY "L" RANCH

Bill and Lena Logan

COMFORT — TEXAS

SPORTSMAN FARM

"Blending the Greatest of American and Scottish Bloodlines"

Imp. Koran P. of Balfron

Second in class to the 1951 Perth Supreme Champion in a class of 58 bulls.

Homeplace Eileenmere 492d

By the "687th"

Roy Conrad

MONTICELLO, INDIANA

Orville A. Cook, Mgr.

CHAMPION ANGUS AND RESERVE GRAND CHAMPION—Carload of fat steers shown by Karl and Jack Hoffman of Ida Grove, Iowa. Bred by the Jennings Brothers at Highmore, South Dakota, the steers sold at $37 with an average weight of 1029.

by John E. Rouse at One-Bar-Eleven Ranch near Encampment, Wyoming. The Reserve feeders were shown by Myron Carlson Ranch of Lodgepole, Nebraska. The top pen of Senior bull calves was shown by McCormick Ranch at Barrington, Illinois, and sold to George Froggatt of Douglas, Wyoming.

Lewis B. Pierce of Creston, Illinois, once again took top honors in the pen-of-three bulls, winning both the Champion and Reserve Championships. The Champion pen went to Ramsey Ranch at Eldorado, Kansas for $1,375 each while E. D. Selden of Kersey, Colorado purchased the Reserve pen for $980 each. The Champion pen of five bulls was shown by Rafter 33 Cattle Company of Big Horn, Wyoming. These were purchased by Smith Ranch Company of Brush, Colorado, at $625 per head. Wyman Brothers of Craig, Colorado, had the reserve pen of five which was purchased by Seventy Ranch of Harden, Colorado for $610.

A complete report of the show and sales follows:

SHOW
January 11-19, 1957

EXHIBITORS: Aberdeen Acres, La Salle, Colorado; Amandale Farm, Upperville, Virginia; Arnold Angus Farms, Spencer, Iowa; Ankony Farm & El-Jon Farms, Rhinebeck, New York & Rose Hill, Iowa; Angus Valley Farms, Tulsa, Oklahoma; Bare Angus Ranch, Protection, Kansas; Connie, Lana & Shirley Coffman, Wisner, Nebraska; Duncraggan Ranch, Inc., Sonoma, California; Dwight & Winchester B & D Ranch, Bozeman, Montana; El-Jon Farms, Rose Hill, Iowa; Fair View Ranch, Melville, Montana; George & Janet Froggatt, Douglas, Wyoming; Max Goldberg, Moorhead, Minnesota; Great Oaks Stock Farms, Rochester, Michigan; Great Oaks Stock Farms, Gulfstream Farm & El Clair Farm, Rochester, Michigan & Ft. Lauderdale, Florida; Hacienda de Los Reyes, Selma, California; Marion Harper, Jr., Staunton, Virginia; Haystack Angus Ranch, Longmont, Colorado; Haystack Angus Ranch & Ankony Farm, Longmont, Colorado & Rhinebeck, New York; Haystack Angus Ranch & David C. Bintiff, Longmont, Colorado & Houston, Texas; Haystack Angus Ranch & Circle 30 Ranch, Longmont, Colorado & Lyons, Colorado; Haystack Angus Ranch & Echo Falls Farm, Longmont, Colorado & New Hope, Pennsylvania; Haystack Angus Ranch & Porter Fender, Longmont, Colorado & Belt, Montana; Haystack Angus Ranch & Giles Brothers, Longmont, Colorado & Dillon, Montana; Haystack

GRAND CHAMPION CARLOAD OF ANGUS BULLS—Shown by Dale Redding of Minatare, Nebraska.

Angus Ranch & Hockhockson Farm, Longmont, Colorado & Eatontown, New Jersey; Haystack Angus Ranch & E. C. Johnston, Jr., Longmont, Colorado; Haystack Angus Ranch & Lockwood Farms, Longmont, Colorado & Broomfield, Colorado; Haystack Angus Ranch & Patmere Angus Farms, Longmont, Colorado & Gilroy, California; Haystack Angus Ranch & R. D. Angus Farms, Longmont, Colorado & Broken Arrow, Oklahoma; Haystack Angus Ranch & Rim Rock Ranch, Longmont, Colorado & Chatsworth, California; Haystack Angus Ranch & Leon Rubin, Longmont, Colorado; Healy's DM Ranch, Otto, New Mexico; Heperly Angus Farm, Paxton, Nebraska; Max Hoffmeister, Imperial, Nebraska; Howlyn Ranch, Colorado Springs, Colorado; Iowana Angus Farms, Dunlap, Iowa; Norman J. & Blanche M. Irvine, Belgrade, Montana; Jennings Brothers, Highmore, South Dakota; Johnson Brothers, Ida Grove, Iowa; Enoch & Bob Johnson, Arthur, Iowa; Kansas State College, Manhattan, Kansas; KerMac Angus Farms, Poteau, Oklahoma; Fred Knop & Sons, Charter Oak, Iowa; Lad-Or Farms, Scranton, Iowa; Lutes Angus Farms, Marino, Colorado; M & M Angus Farms, Eagle Grove, Iowa; McCormick Farms, Barrington, Illinois; Marvin G. Moore, Iuka, Kansas; O. & A. Sabinas Creek Ranch, Boerne, Texas; G. H. & J. A. Olofson, Lakewood, Colorado; Lewis B. Pierce, Creston, Illinois; N. P. Powell & Iowana Angus Farms, Tyler, Texas and Dunlap, Iowa; Berl E. Priebe, Algona, Iowa; Randall Angus Farm, Holyoke, Colorado; Rose & McCrea, Albany, Missouri; Diane & John Salt and Haystack Angus Ranch, Longmont, Colorado; Shady Lane Farm, Clear Lake, South Dakota; Sibille Valley Angus Ranch, Wheatland, Wyoming, Sitz Angus Farm, Longmont, Colorado; Winslow Stark, Webster City, Iowa; Stark & Turner, Webster City, Iowa; Stark & Woods, Webster City, Iowa; Dwight Tabke, Moville, Iowa; John Tabke, Moville, Iowa; E. J. Tatge & Son, Ramona, Kansas; Timber Top Angus Farms, Romona, Kansas; Treasure Acres, Blairsburg, Iowa; Dale West, Merrill, Oregon; C. V. Whitney Farms, Lexington, Kentucky; Albert Yeager, Longmont, Colorado.

JUDGE: Otto Nobis, Davenport, Iowa

BULLS:

Two Year Old Bulls, (8 shown): 1—Bardolier D W 2401, Dale West; 2—Scottish Prince, Marion Harper, Jr.; 3—Black Conquestor 10, Enoch & Bob Johnson; 4—Prince Sunbeam E 97, KerMac Angus Farms; 5—Ankonian 3579, Haystack Angus Ranch & Ankony Farm; 6—Prince Sunbeam E 179, KerMac Angus Farms; 7—Prince S 13 of Shady Lane, Shady Lane Farms; 8—Black Knight of BAR, Bare Angus Ranch.

Senior Yearling Bulls, (20 shown): 1—Ankonian 183, Ankony Farm and El-Jon Farms; 2—Prince 12 of MR, Haystack Angus Ranch & David C. Bintliff; 3—Prince Sunbeam E 225, KerMac Angus Farms; 4—Whitneymere 6363, C. V. Whitney Farms; 5—Moles Hill Eileenmere 39, Duncraggan Ranch; 6—Great Oaks Eileenmere 1550, Great Oaks Stock Farms; 7—MA Black Knight, Arnold Angus Farm; 8—Homeplace Eileenmere 685, N. P. Powell & Iowana Angus Farms; 9—Hacienda Pardolier 8, Hacienda de Los Reyes; 10—Corrector 374 R & Mc, Rose & McCrea; 11—Prince F of Shady Lane, Shady Lane Farms; 12—Prince 249 of SC, O. & A. Sabinas Creek Ranch; 13—Aberdeen Acres Eileenmere 52, Aberdeen Acres; 14—Haciendamere 154, Hacienda de Los Reyes; 15—Dry Creek Blackcapmar, Norman J. & Blanche M. Irvine; 16—Ernest Endeavor 168, Lutes Angus Farms; 17—Espies Black Baron, Winslow Stark; 18—Agateileenmere 2, Albert Yeager; 19—Woodlawns Eileenmere, Sitz Angus Farm; 20—Everbest Black Prince, Sibille Valley Angus Ranch.

Junior Yearling Bulls, (17 shown): 1—Corrector Mc 55, Rose & McCrea; 2—Great Oaks Bardoleenmere 30, Great Oaks Stock Farms; 3—Whitneymere 150, C. V. Whitney Farms; 4—Haystack Prince Eric 2, Haystack Angus Ranch; 5—Whitneymere 3163, C. V. Whitney Farms; Whitneymere 3063, C. V. Whitney Farms; 7—Eileenmere EST 7, E. J. Tatge & Son; 8—Duncraggan Warlock, Duncraggan Ranch, Inc.; 9—Revolt 71 of Woodlawn, Lewis B. Pierce; 10—Envious Prince B 2, Bare Angus Ranch; 11—MA Black Prince 35, Arnold Angus Farm; 12—

Barney Davis, Barnyard Engineer, says:

"THIS IS AUTOMATION... without extravagance!"

Here's a push-button livestock feeding system that consolidates many practical ideas developed through 62 years of experience in manufacturing and selling feed equipment. This ingenious system is available either as a complete package or in one or more items on a "do it yourself" basis with Krimper Kracker®, Transit Mixer, Granulator and Metering Bins. Plant pictured here easily handles 50 to 500 cattle on full feed, costs only $3,895.00, quickly pays for itself. Larger units handle up to 25,000 head. Send postcard today for complete information.

H. C. DAVIS SONS' BOX AC185 BONNER SPRINGS, KANSAS

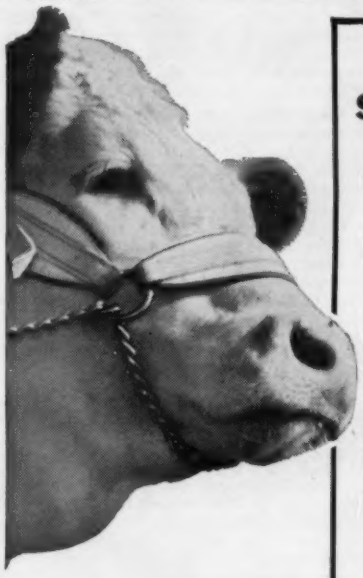

If you CARE Salt Your Stock With CAREY

CAREY TRACE MINERALIZED SALT
CAREY MINERAL SUPPLEMENT WITH SALT

It's good husbandry to feed your livestock essential minerals—with salt—for growth and gains, good health and reproduction. With Carey the cost is in pennies, the pay-off in dollars.

So add this protection to every type of ration. And if you care, insist on Carey—the mineralized salt products with these three benefits:

1. **Mineralized** with pure ingredients selected for chemical compatibility. Contains correct "trace" quantities of Manganese, Iron, Copper, Cobalt, Iodine and Zinc. Carey Mineral Supplement with salt contains added Calcium and Phosphorus.
2. **Flavorized** with tasty feeding molasses in corn oil meal carrier. Animals lick full share of minerals needed for maintenance—not just enough to satisfy "salt hunger."
3. **Stabilized** by a careful selection of mineral ingredients that ends loss through leaching to the surface. A Carey block or bag keeps the same analysis from first lick to last.

PHENOTHIAZINE—to control internal parasites—also now available in Carey Trace Mineralized Salt. 50- and 100-lb. bags only.

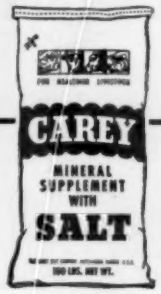

Both available in 50- and 100-lb. bags and 50-lb. blocks

The Carey Salt Company
Hutchinson, Kansas

Silver King

"KING OF THE CATTLE CHUTE WORLD"

Presents 5 Portable or Stationary Models with Front and Side Exits

PAT. NO. 2466102

"3 in 1" Animal Hospital

SQUEEZING! LOADING! HAULING!

Used by Leading Cattlemen from Coast to Coast!

ALL TUBULAR STEEL FRAME! FOR ALL BREEDS! 7½ and 10-Foot Chutes!

New! Different! Superior!

CALF BRANDING TABLE

Only one operation to lock and unlock gate, apply side squeeze and tilt table!

SCALES for weight per age

FEEDERS • CORRAL PANELS • GATES

Call or write for FREE descriptive catalog

HELDENBRAND & SON

P.O. BOX 2367 • Phone REgent 6-5757

OKLAHOMA CITY, OKLAHOMA

MRS. J. B. McCORKLE

Livestock Mortality Insurance

Phone 60 Smithville, Missouri

Prince Envious B K 15, Bare Angus Ranch; 13—Revolt 83 of Woodlawn, Lewis B. Pierce; 14—Postelmere 766, Lewis B. Pierce; 15—Imperial Eileenmere 32, Max Hoffmeister; 16—Prince Eric 9 of Ida, Johnson Brothers; 17—Howlyn Grenadier 27, Howlyn Ranch.

Summer Yearling Bulls, (13 shown): 1—Ankonian O B 59, Ankony Farm & Marion Harper, Jr.; 2—Caroland Bandolier Lad 22, Ankony Farm & Amandale Farm; 3—Eileenmere 1470, Treasure Acres; 4—Haystack Prince Eric 3, Haystack Angus Ranch; 5—Prince Sunbeam K 6, KerMac Angus Farms; 6—Corrector 765 R & Mc, Rose & McCrea; 7—Great Oaks Bardoliermere 2, Great Oaks Stock Farms; 8—Prince 895 of SL, Shady Lane Farms; 9—Aberdeen Acres Eileenmere 22, Aberdeen Acres; 10—Grenadier of Moorhead 17, Max Goldberg; 11—Escorns Quality Stark & Woods; 12—Grenadier of Moorhead 14, Max Goldberg; 13—Imperial Eileenmere 56, Max Hoffmeister.

Summer Yearling Bulls, (10 shown): 1—Bardolier D W 2423, Dale West; 2—O. Bardoliermere 75, McCormick Farms; 3—Keystone A 16 of Essar, KerMac Angus Ranch; 4—Haystack Prince Eric 10, Haystack Angus Ranch; 5—Corrector 895, R & Mc, Rose & McCrea; 6—Knight of Shady Lane, Shady Lane Farms; 7—MA Black Prince 41, Arnold Angus Farm; 8—Prince 97 of SL, Shady Lane Farms; 9—Imperial Eileenmere 60, Max Hoffmeister; 10—Healys Black Idol, Healy's DM Ranch.

Senior Bull Calves, (12 shown): 1—Prince 2d of Haystack, Haystack Angus Ranch & Circle 30 Ranch; 2—Ankonian O B 49, Haystack Angus Ranch; 3—Prince 301 of G of SL, Shady Lane Farms; 4—Black Conquestor 39, Enoch & Bob Johnson; 5—Prince E & B 276, Enoch & Bob Johnson; 6—MA Prince Consort, Arnold Angus Farm; 7—Prince Sunbeam 1165, KerMac Angus Farms; 8—Agaterica Tolan, Albert Yeager; 9—Black Knight B of SL, Shady Lane Farms; 10—Haystack Prince 3284, Haystack Angus Ranch; 11—Ebon Bardolier Blackcap, Fred Knop & Sons; 12—Master Prince TT, Timber Top Angus Farms.

Senior Bull Calves, (5 shown): 1—Prince Sunbeam 1168, KerMac Angus Farms; 2—Corrector 996 R & Mc, Rose & McCrea; 3—Prince KR 8th, Haystack Angus Ranch; 4—DM Eileenmere 7th, Healy's DM Ranch; 5—Prince Elslow Eric of SV, Sibille Valley Angus Ranch.

Junior Bull Calves, (29 shown): 1—Keystone A 20 of KerMac, KerMac Angus Farms; 2—Bardlier D W 2427, Dale West; 3—Bardolier D W 2428, Dale West; 4—Great Oaks Bardoleenmere 33, Great Oaks Stock Farms; 5—Prince 6th of Haystack, Haystack Angus Ranch; 6—Moores Edwina T, Marvin G. Moore; 7—Duncraggan Bandit 2901, Duncraggan Ranch, Inc.; 8—F V Prince Builder 9, Fair View Ranch; 9—Bellemere RAF 71, Randall Angus Farm; 10—Prince 5th of Haystack, Haystack Angus Ranch; 11—Iowana El Katif Bardolier, Iowana Angus Farms; 12—Prince 3d of Haystack, Haystack Angus Ranch; 13—Haystack Prince Eric 4th, Diane & John Salt and Haystack Angus Ranch; 14—M F Eileenmere 70, McCormick Farms; 15—Easy Eric 2, Treasure Acres; 16—F V Prince Builder 5, Fair View Ranch; 17—Hyland Bardolier 218, N. P. Powell & Iowana Angus Farms; 18—Moores Prince H, Marvin G. Moore; 19—F V Prince Builder 8, Fair View Ranch; 20—Corrector Mc 356, Rose & McCrea; 21—Haystack Prince

DAISY Cattle Markers

PROTECTED BY 10 U. S. PATENTS

Delivery one to three days, postpaid. Furnished assembled with adjustable chain. Large numbers on marker black inlaid. Neck Chains locked by key ring.

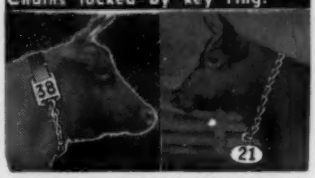

NO. 21—FOR NECK, Adjustable chain. Numbered both sides. $13.25 per doz.

NO. 22—For calves and young stock. $10.95 per doz.

NO. 17—FOR HORNS, Adjustable chain, $9.20 per doz.

NO. 24 — Marker Plates without chain. Solid rings. $7.50 per doz.

NO. 38 — DOUBLE PLATE NECK CHAIN.

Upper portion strap; lower portion chain. $14.50 per doz.

NO. 25 — DOUBLE PLATE ALL CHAIN MARKER. Marker Plates SOLID BRASS. Numbered both sides. Chain is brass plated. Weight, 1 pound each.

Price: $16.75 per doz.

Sample mailed for $1.00

Write for folder.

GOLDEN ARROW FARMS

Dept. WA, Box 7 Huntington, Indiana

FAMOUS FAMILIES AT WYNYATES

Pride Morvina of Kincardine, by Eradicate of Derculich, a grandson of the famous Scotch bull, Keystone of Dunira, represents the Pride of Aberdeen family. She was imported direct from Scotland by Wynyates in 1953.

WYNYATES FARMS

W. E. PHILLIPS, owner — W. T. BAILEY, herdsman

50 St. Clair Avenue West

TORONTO, CANADA

Subscribe to

LIVESTOCK MAGAZINE

For an up-to-date account of what's going on in Dixie. Write for free sample copy. Livestock Magazine, P. O. Box 4245-A, Memphis 1, Tenn.

Eric 11, Haystack Angus Ranch; 22—Eileenmere EST 14, E. J. Tatge & Son; 23—Envious Prince B 86, Bare Angus Ranch; 24—Randalls Bellemere 64, Randall Angus Farm; 25—Randalls Bellemere 75, Randall Angus Farm; 26—Bardolier of St Vrain, Sibille Valley Angus Ranch; 27—Sibille Prince Elba 22, Sibille Valley Angus Ranch; 28—Sibille Bell Boy Blackbird, Sibille Valley Angus Ranch; 29—Black Prince of Sibille, Sibille Valley Angus Ranch.

Senior Champion Angus Bull: Bardolier D W 2401, Dale West.

Reserve Champion Senior Angus Bull: Scottish Prince, Marion Harper, Jr.

Champion Junior Angus Bull: Corrector Mc 55, Rose & McCrea.

Reserve Junior Champion Angus Bull: Ankonian O B 59, Ankony Farms & Marion Harper, Jr.

Grand Champion Angus Bull: Bardolier D W 2401, Dale West.

Reserve Grand Champion Angus Bull: Scottish Prince, Marion Harper, Jr.

HEIFERS:

Two Year Old Heifers, (8 shown): 1—Queen Marie 230, Enoch & Bob Johnson; 2—Whitney Blackberry 105, C. V. Whitney Farms; 3—Ottingers Quality Blackbird, Haystack Angus Ranch & R. D. Angus Farms; 4—Whitney Queen Mother 121, C. V. Whitney Farms; 5—Duncraggan Ankonerica, Duncraggan Ranch, Inc.; 6—Miss Blackcap of F V 8, Fair View Ranch; 7—Barbaramere R, Sitz Angus Farm; 8—Blackcap Bond 34 LT, Sibille Valley Angus Ranch.

Senior Yearling Heifers, (14 shown): 1—Pauline of Great Oaks, Gulfstream Farm; El Clair Farm & Great Oaks Stock Farms; 2—Whitney Heroine 10, C. V. Whitney Farms; 3—Blueblood Lady 437 of Ida, Johnson Brothers; 4—MF Premona Pride, McCormick Farms; 5—Blackcap Effie E 2, Treasure Acres; 6—Erianna 2d of RLS, Haystack Angus Ranch & Patmere Angus Farm; 7—Erica Eline D W, Dale West; 8—Erica of Memorial, M & M Angus Farms; 9—Pride 6th of Haystack, Haystack Angus Ranch & E. C. Johnston, Jr.; 10—Blackbird Progress E & B 18, Enoch & Bob Johnson; 11—Elba R & Mc 974, Rose & McCrea; 12—Black Jestress of TT, Timber Top Angus Farms; 13—Haystack Miss Bummers 2d, Sibille Valley Angus Ranch; 14—Blackbird F D 2d, Sibille Valley Angus Ranch.

Junior Yearling Heifers, (29 shown): 1—Whitney Blackcap 33, C. V. Whitney Farms; 2—Whitney Miss Burgess 55, C. V. Whitney Farms; 3—Elburn Jilt, El-Jon Farms; 4—Blackberry F A 2d, Duncraggan Ranch, Inc.; 5—Whitney Miss Burgess 56, C. V. Whitney Farms; 6—Erica Erlata D W 2, Dale West; 7—Blackbird Lassie E & B 125th, Enoch & Bob Johnson; 8—Pride 54 of Great Oaks, Great Oaks Stock Farms; 9—Kileen 30, Kansas State College; 10—Blackbird Progress E & B 16, Enoch & Bob Johnson; 11—Pride R & Mc 505, Rose & McCrea; 12—Blackbird of HLR, Haystack Angus Ranch; 13—Evergreen 135 of Sunbeam, KerMac Angus Farms; 14—Homeplace Burgess 84, Fair View Ranch; 15—Haystack Miss Bummers 3, Haystack Angus Ranch; 16—Colorado Blackcap Gracie 38, Connie, Lana & Shirley, Coffman; 17—Barbara Mc 23d of Sunbeam, Haystack Angus Ranch & E. C. Johnston, Jr.; 18—Pride 6 of TT, Timber Top Angus Farms; 19—Blueblood Lady 442 of Ida, Johnson Brothers; 20—Hyacinth 20 of Sunbeam, KerMac Angus Farms; 21—June 3 of Woodlawn, Lewis B. Pierce; 22—HAF Blackbird 42, Hepperly Angus Farm; 23—Pride Elsie of B & D, Dwight & Winchester B & D Ranch; 24—SF Queen Annie of Knight, Sibille Valley Angus Ranch; 25—Agateileen Queen Mother, Albert Yeager; 26—Portias Pride EST 2d, E. J. Tatge & Son; 27—Kildonan Erica, Albert Yeager; 28—Questa of Howlyn 7, Howlyn Ranch; 29—Blackcap Maid of Knight, Sibille Valley Angus Ranch.

Summer Yearling Heifers, (20 shown): 1—Enquiry Dell P, Berl E. Priebe & Iowana Angus Farms; 2—Cloverly Blackcap Jennie, El-Jon Farms; 3—Haystack Blackbird Progress, Haystack Angus Ranch & Patmere Angus Farms; 4—Miss Blackwood Lady, Treasure Acres; 5—Miss Blackcap CLC, Marion Harper, Jr.; 6—MA Rosebud, Arnold Angus Farm; 7—Georgina 2d of Haystack, Haystack Angus Ranch & Giles Brothers; 8—Miss Georgina of B & D, Dwight &

Whatever you feed livestock . . . they need

MORTON

TRACE-MINERALIZED

SALT

Dairy cows, beef cattle, hogs and sheep all must have these six essential trace minerals for sound health. Most farms lack one or more of these minerals. Take no chances on costly deficiencies . . . feed Morton T-M Salt.

Morton T-M Salt, fed free choice, is the sure way to get better results from your feeding program. Your animals get the trace minerals they need along with the salt they eat every day. And trace minerals boost the feeding value of your other feeds.

Feed Morton T-M Salt even if you feed a major mineral. You'll get more meat, milk and wool. Morton uses all the top quality compounds that research has shown are the best available sources of trace minerals. T-M Salt is the finest product of its kind. At your feed dealer's — bags or blocks.

BROWN CREEK *angus farm*
HOME OF
ANKONIAN O.B.19
C. M. TUCKER, owner
BREEDING STOCK FOR SALE AT ALL TIMES
PAGELAND, SOUTH CAROLINA

BROWER CALF "CREEP FEEDER"

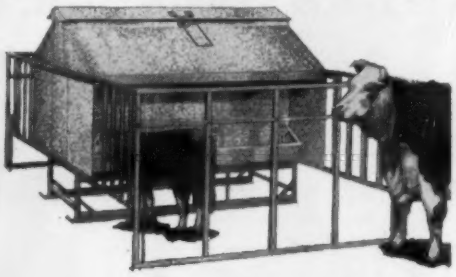

★ **KEEPS COWS OUT— SAVES FEED**

★ **BIG CAPACITY— SAVES TIME AND WORK**

★ **MORE PROFIT— HEAVIER WEANING WEIGHT**

Holds 30 bu. of feed — takes care of 40 calves. Designed to keep feed in hopper dry regardless of weather — no spoilage. One inch angle iron stalls keep out larger cattle. Stalls raise up and ride on canopy for easy towing through gates. Anchors solidly at all four corners — stays put.

Hopper and trough of heavy, rust-resisting Armco Zincgrip. Sturdy steel skids. Shipped knocked down to save freight. Easily assembled.

Write for literature and prices

BROWER MANUFACTURING CO., Box 9205, Quincy, Illinois

LIVESTOCK LOSSES
amount to over $2 Billion annually.
(according to USDA estimates)
Let Science Help You Cut Your Share of this Enormous loss
FRANKLIN
CALF SCOUR Protection
The heavy losses of newborn Calves can be stopped if the right methods are used.
INFECTIOUS SCOUR TREATMENT
Liquid
Inhibits Bacteria
Soothes
Irritated Membranes
INFECTIOUS SCOUR BOLUSES
This product inhibits bacterial growth commonly associated with infectious calf scours, and aids in avoiding pneumonia which is so often a complicating factor. The Albumin Tannate ingredient provides the necessary astringent action.
Send today for complete free information.
Sold by Franklin Drug Store Dealers in all Trading Centers
O.M. FRANKLIN SERUM CO.
Denver - Kansas City - Wichita
Amarillo - Fort Worth - Marfa
El Paso - Montgomery - Alliance
Salt Lake City - Los Angeles
Portland Billings Calgary
CATALOG FREE

Poland China World
Official Publication of the
Poland China Record Association
1 year $1.00 3 years $2.00
501 E. Losey St.
GALESBURG, ILLINOIS

GRAND CHAMPION GROUP OF 5 BULLS—Shown by Rafter 33 Cattle Company of Big Horn, Wyoming. Purchased by Smith Ranch Company of Brush, Colorado, for $625 per head.

Winchester B & D Ranch; 9—T C R Pride, Fair View Ranch; 10—Blackberry of Haystack, Haystack Angus Ranch & Leon Rubin; 11—Blackbird 7th of Haystack, Haystack Angus Ranch & Lockwood Farms; 12—Naughty Lady of SL, Shady Lane Farms; 13—Pride R A F, Randall Angus Farm; 14—Moores Blackbirdmere 2, Marvin G. Moore; 15—Black Bardella of B & D, Dwight & Winchester, B & D Ranch; 16—Mignonne 2d of Haystack, Haystack Angus Ranch & Porter Fender; 17—Enchanta Aberdeen Acres 4, Aberdeen Acres; 18—Blueblood Lady R A F 5th, Randall Angus Farm; 19—Princess 525 of SL, Shady Lane Farms; 20—HHF Pride 59, Hepperly Angus Farm.

Summer Yearling Heifers, (10 shown): 1—Whitney Edella 19, C. V. Whitney Farms; 2—Mignonne 5 of Great Oaks, Great Oaks Stock Farm; 3—Erianna of El Jon, Treasure Acres; 4—Hyland Blackcap 109, Jennings Brothers & Iowana Angus Farms; 5—Miss Progress of Lad Or, Lad-Or Farms; 6—Eline 5th of Haystack, Haystack Angus & Echo Falls Farm; 7—Edna Eileen 5th of Haystack, Haystack Angus Ranch; 8—Barbara Rose of Careyhurst 3, George & Janet Froggatt; 9—Blackbird Aberdeen Acres 13, Aberdeen Acres; 10—Haystack Blackbird Progress 2d, G. H. & J. A. Olofson.

Senior Heifer Calves, (16 shown): 1—Amandale Eline 9, Angus Valley Farms; 2—Georgina 23 of Essar, KerMac Angus Farms; 3—Duncraggan Enchantress, Duncraggan Ranch, Inc.; 4—Blackbird Beauty T 6, John Tabke; 5—Whitney Elba 59, C. V. Whitney Farms; 6—Haystack Miss Bummers 4, Haystack Angus Ranch & Leon Rubin; 7—Whitney Blackcap 35, C. V. Whitney Farms; 8—Edwina 4 of Great Oaks, Great Oaks Stock Farm; 9—Moores Blueblood Lady, Marvin G. Moore; 10—Eline of Haystack, Haystack Angus Ranch & Rim Rock Ranch; 11—Anita Elbar of Shady Lane, Shady Lane Farms; 12—Peers Queen Mother, Bare Angus Ranch; 13—Witch 7 of TT, Timber Top Angus Farm; 14—Tatgena 4th, E. J. Tatge & Son; 15—Pride Promise of OO, G. H. & J. A. Olofson; 16—Jilt of Haystack, G. H. & J. A. Olofson.

Senior Heifer Calves, (14 shown): 1—T T Ernette, Treasure Acres; 2—Blueblood Lady 447 of Ida, Johnson Brothers; 3—Miss Eileen of Mileawny 305, Lad-Or Farms; 4—Blackbird Progress E & B 23, Enoch & Bob Johnson; 5—M F Erica Glamorous 5, McCormick Farms; 6—Duncraggan Elegant Lass, Duncraggan Ranch, Inc.; 7—M F Elba Enchantress 2, McCormick Farms; 8—Elba T 3, Dwight Tabke; 9—Pride Mc 315, Rose & McCrea; 10—Anita Knight of SL, Shady Lane Farms; 11—Moores Jessica, Marvin G. Moore; 12—Queen of Ida 28, Enoch & Bob Johnson; 13—Juana Erica of Sibille, Sibille Valley Angus Ranch; 14—Edwina B 675, Bare Angus Ranch.

Junior Heifer Calves, (25 shown): 1—M F Barbara Beauty, McCormick Farms; 2—Edna Eileen 6th of Haystack, Haystack Angus Ranch & Leon Rubin; 3—Eveline Eline of M R, Haystack Angus Ranch; 4—Hyland Blackcap 151, Iowana Angus Farms; 5—Queen Mc 56, Rose & McCrea; 6—Erica Lady Mine, Stark & Turner; 7—Miss F V K Pride, Fair View Ranch; 8—Blackbird 10 of Haystack, Haystack An-

RESERVE CHAMPION CARLOAD—Of Angus bulls shown by the Crescent Bar Ranch of Parks, Nebraska.

gus Ranch; 9—Fancy H of B D, Dwight Winchester, B & D Ranch; 10—Mignonne 2d of K R, Haystack Angus Ranch; 11—Evergreen 140 of Sunbeam, KerMac Angus Farms; 12—Evergreen 141 of Sunbeam, KerMac Angus Farms; 13—Moores Miss Pride, Marvin G. Moore; 14—Miss F V Favorite 4, Fair View Ranch; 15—Gammer 4th of Haystack, Haystack Angus Ranch & Hockhockson Farm; 16—Blackcap 380 RAF, Randall Angus Farm; 17—Imperial Ever Envita 62, Max Hoffmeister; 18—Blackbird Princess E & B 6, Enoch & Bob Johnson; 19—Daisy of Fair View 9, Fair View Ranch; 20—Imperial Envita 622, Max Hoffmeister; 21—Eileenmere Queen 663, Max Hoffmeister; 22—Moores Miss Erica T, Marvin G. Moore; 23—Miss Envious, Bare Angus Ranch; 24—Queen Mother of FV 8, Fair View Ranch; 25—Moores Miss Blackbird T, Marvin G. Moore.

Senior Champion Angus Female: Pauline of Great Oaks, Great Oaks Stock Farms, Gulfstream Farm & El Clair Farm.

Reserve Senior Champion Angus Female: Queen Marie 230th, Enoch & Bob Johnson.

Junior Champion Angus Female: Whitney Blackcap 33, C. V. Whitney Farms.

Reserve Junior Champion Angus Female: Enquiry Dell P, Berl E. Priebe and Iowana Angus Farms.

Grand Champion Angus Female: Pauline of Great Oaks, Great Oaks Stock Farms, Gulfstream Farm & El Clair Farm.

Reserve Grand Champion Angus Female: Queen Marie 230th, Enoch & Bob Johnson.

Get of Sire, (12 shown): 1—Entry, Dale West; 2—Entry, Enoch & Bob Johnson; 3—Entry, C. V. Whitney Farms; 4—Entry, Haystack Angus Ranch; 5—Entry, KerMac Angus Farms; 6—Entry, Rose & McCrea; 7—Entry, Haystack Angus Ranch; 8—Entry, McCormick Farms; 9—Entry, Marvin G. Moore; 10—Entry, Iowana Angus Farms & Jennings Brothers; 11—Entry, Shady Lane Farms; 12—Entry, Haystack Angus Ranch.

Junior Get of Sire, (11 shown): 1—Entry, Haystack Angus Ranch; 2—Entry Haystack Angus Ranch; 3—Entry, Rose & McCrea; 4—Entry, McCormick Farms; 5—Entry, Haystack Angus Ranch; 6—Entry, Enoch & Bob Johnson; 7—Entry, Jennings Brothers & Iowana Angus Farms; 8—Entry, Shady Lane Farms; 9—Entry, Fair View Ranch; 10—Entry, Marvin G. Moore; 11—Entry, Shady Lane Farm.

SALE
January 15 and 16, 1957

SUMMARY:

84 Lots	**$48,400.00, average**	**$ 576.19**
44 Bulls	**25,400.00, average**	**577.27**
40 Cows	**23,000.00, average**	**575.00**
Top 10 Head	**18,425.00, average**	**1842.50**

Top Bull—Eileenmere 500 of Wheatland 2048267; calved March 7, 1954; sire, Eileenmere 500th; dam, Chimera of Wheatland 15th; consigned by James B. Hollinger, Chapman, Kansas; purchased by Essar Ranch, San Antonio, Texas **1850.00**

Top Cow—Chimera of Wheatland 28 2365-734; calved February 14, 1955; sire, Repeater of Wheatland 19; dam, Chimera of Wheatland 26; consigned by James B. Hollinger, Chapman, Kansas; purchased by Holiday Farm, Grand Rapids, Michigan **5500.00**

SALE REPORT
(This report includes lots which sold for $400.00 or more)

BULLS:

Aberdeen Acres Eileenmere 17 2163032; (Aberdeen Acres); calved 1-25-55; sire, Homeplace Eileenmere 184th; E. D. Selden, Kersey, Colorado 425.00

Aberdeen Acres Eileenmere 22 2197803; (Aberdeen Acres); calved 6-19-55; sire, Homeplace Eileenmere 184th; Shoshone Angus Farm, Powell, Wyoming 500.00

Envious Prince B 2 2097945; (Chester I. Bare & Son); calved 1-1-55; sire, Prince Envious B; Jack Dow, Sheridan, Wyo. 1100.00

CRAIGIE angus herd

Stock bulls: a formidable array of herd sires imported from Scotland including:

Imp. Elector of Shempston
Imp. Everard of Ballindalloch
Imp. Eulibuster of Kilham
Imp. Geordus
Imp. Genkins

Females: herd is maintained at 150 females representing fashionable Pride, Blackbird Blossom, Alexina, Coquette and Erica strains.

The property of
K. A. Clark, Easton, Maryland
Tel.: TAlbot 2-3473

THIS IS IT

THE CRIMPER USED BY CHAMPIONS
ALLEN GRAIN BUSTER

For Oats, Corn, Barley, Wheat and Other Grains. There are several reasons why the top breeders and feeders of registered and commercial cattle prepare feed by crimping or cracking with THE ALLEN GRAIN BUSTER.

Does Much Better Job—Hardened steel, sharp, spiral-grooved all-purpose cylinders, 12" wide—not smooth, narrow cylinders. No powder or flour.

Is Much Less Expensive To Buy and Operate. Only $188.00 For Machine, Including Magnet Assembly and Aluminum Hopper. Sheaves, belts, motor and mounting stands available as desired.

Large Capacity—Requires only 1-HP motor to operate. 60 bushels of corn per hour—other grains proportionate.

Is Much More Simple To Operate—Simple, quick adjustment—just move a lever for any degree of fine to coarse—or for different grains.

Lasts Much Longer—Rugged, precision built, ball-bearing construction.

Write for prices and complete information.

ALLEN ENGINEERING CO.
403 YORK ST. DETROIT 2, MICHIGAN

TECO

CALF CHUTE

The famous Teco Calf Chute is unique because of the ease, speed and safety with which it handles calves. Rear swinging gate opens with slight pull of extension panel. Narrow squeeze bar exposes more of calf's side, yet holds securely. One-pull tilt and squeeze feature.

Write today for full details and prices.

THOMPSON & GILL, Inc.
Madera, California

Please send me complete information on the following TECO equipment.

☐ Calf Chute ☐ Horn Weights
☐ Cattle Squeeze ☐ Gate Hardware
☐ Cattle Stock ☐ Branding Irons & Heaters

Name.....
Address.....
City..... State.....

FINEST COAT DRESSING FOR SHOW STOCK

WESCO SHAMPOO

Fine, non-irritating liquid oil soap. Cleans coat and skin thoroughly and gives soft, silky appearance. Pt. $.50, Qt. $.85, Gal. $3.00 (Postage extra).

Weston COAT BLOOM

Non-sticky oil dressing. Gives coat a glossy, natural sheen. Preferred by leading stockmen. Pt. $.50, Qt. $.75, Gal. $2.50 (Postage extra).

WRITE FOR WESTON'S COMPLETE, FREE CATALOG

WESTON Manufacturing & Supply Co.
1937 Speer Blvd., Denver, Colo.

Read the.. Pacific Stockman

The west's largest exclusive beef cattle magazine.

P. O. Box 750
REDWOOD CITY, CALIFORNIA

ABERDEEN-ANGUS are on the MARCH in the SOUTHWEST
The NEW MEXICO STOCKMAN
Will keep you informed about this
BOOMING NEW MARKET
Send for Free Sample Copy
P. O. Box 616 ALBUQUERQUE, N. MEX.

RESERVE CHAMPION PEN OF 5 BULLS—Shown by Wyman Brothers of Craig, Colorado, and purchased by Seventy Ranch of Harden, Colorado for $610 per head.

Black Knight of B A R 1930174; (Robert D. Bare); calved 1-1-54; sire, Black Knight 81st of A. V.; Bud Severson, Clark, South Dakota 650.00

Duncraggan Warlock 2091289; (Duncraggan Ranch); calved 1-2-55; sire, Duncraggan Eileenmere 32; M. & M. Smith, Veteran, Alberta, Canada 850.00

Duncraggan Eileenmere 3204 2198644; (Duncraggan Ranch); calved 6-12-55; sire, Duncraggan Eileenmere 32d; Andy Oleson, Council Grove, Kansas 500.00

Prince S 13 of Shady Lane 1813950; (Gauger Bros.); calved 5-27-53; sire, Ever Prince 40th; Kreycik Bros., Wood Lake, Nebraska 1700.00

Grenadier of Moorhead 17 2127679; (Max Goldberg); calved 5-17-55; sire, Grenadier of Moorhead; Matthew & Laura Boggio, Clyde Park, Montana 600.00

Grenadier of Moorhead 14 2127682; (Max Goldberg); calved 5-15-55; sire, Grenadier of Moorhead; Oral Tippones, Saratoga, Wyoming 525.00

Great Oaks Bardoliermere 2 2171726; (Great Oaks Stock Farm); calved 5-1-55; sire, Bardoliermere G 35; Joe Schomer, Ft. Pierre, South Dakota 600.00

Pardolier of Hacienda 8 1966654; (Hacienda de Los Reyes); calved 5-2-54; sire, Pardolier of Hacienda; M. & M. Smith, Veteran, Alberta, Canada 400.00

Erica Bandolier 4 HAF 2004513; (Hames H. Heath); calved 4-6-54; sire, Nouveau Bandolier; Glenn Lowery, Gillette, Wyoming 600.00

Erica Blackbird 65, (James H. Heath); calved 6-23-55; sire, Erica Prince of GAR;

CHAMPION ANGUS STEER CALVES—Exhibited by John E. Rouse, One Bar Eleven Ranch, Encampment, Wyo.

Joe Schomer, Ft. Pierre, South Dakota..... 450.00

Imperial Eileenmere 32 2114273; (Max H. Hoffmeister); calved 1-20-55; sire, Eileenmere of Marycrest 15th; Henry Haas, Bridgeport, Nebraska..... 500.00

Imperial Eileenmere 56 2191786; (Max H. Hoffmeister); calved 6-6-55; sire, Eileenmere of Marycrest 15th; Seventy Ranch, Harden, Colorado..... 650.00

Imperial Eileenmere 60 2209392; (Max H. Hoffmeister); calved 7-1-55; sire, Eileenmere of Marycrest 15th; Woodrow Dunlap, Pagosa Springs, Colorado..... 500.00

Prince Eric 9 of Ida 2159423; (Johnson Bros.); calved 4-10-55; sire, Shadow Isle Prince Eric 27th; Clyde Bradly, Bozeman, Montana 525.00

Ernest Endeavor 168 2110294; (W. B. Lutes); calved 8-24-54; sire, Prince Burger LS; Gard Angus Ranch, Texline, Texas 1400.00

Sedgwicks Prince Rowley 2047197; (McCurry Bros.); calved 9-6-54; sire, Prince Eric of Red Gate 3d; Harry Granzow, Herrington, Kansas..... 500.00

Revolt 71 of Woodlawn 2170803; (Lewis B. Pierce); calved 1-9-55; sire, Elco Revolt; Paul Brown, Larkspur, Colorado..... 1000.00

Revolt 83d of Woodlawn 2170801; (Lewis B. Pierce); calved 2-23-55; sire, Elco Revolt; A. W. Cook, Woody Creek, Colo..... 900.00

Postelmere 766 2170778; (Lewis B. Pierce); calved 4-20-55; sire, Postelmere 400th; Seventy Seven Ranch, Wichita Falls, Tex... 1175.00

Eileenmere E T 146 2144139; (E. J. Tatge & Son); calved 3-20-55; sire, Homeplace Eileenmere 90th; Henry Haas, Bridgeport, Nebraska 525.00

Whitneymere 3163 2105436; (C. V. Whitney Farm); calved 1-19-55; sire, Ankonian 3263d; Willard Lutes, Merino, Colo..... 800.00

Whitneymere 3063 2105435; (C. V. Whitney Farm); calved 3-12-55; sire, Ankonian 3263; Max H. Hoffmeister, Imperial, Nebraska 800.00

Coquettes Quality 253 2135069; (Stark & Woods); calved 5-22-55; sire, Quality Event 253; Joe Schomer, Ft. Pierre, South Dakota 425.00

COWS:

Eline Erica D R 2144085; (Duncraggan Ranch); calved 4-23-55; sire, Prince Runnymeade 59th; Bergen Lake Angus Ranch, Morrison, Colorado..... 550.00

Miss Gammer D R 2144084; (Duncraggan Ranch); calved 5-11-55; sire, Prince Runnymeade 59th; Tomar Ranch, Marana, Arizona 1000.00

Anita Elbar of Shady Lane 2245049; (Gauger Bros.); calved 9-14-55; sire, Elbas Lad; Dale Redding, Minatare, Neb... 720.00

Blackcap Bessie Moorhead 22 2131764; (Max Goldberg); calved 6-4-55; sire, Black Eileenmere 18th; T. A. Leader, Red Deer, Alberta, Canada..... 635.00

F R Princess Beulah 2073744; (Grafe-Callahan Construction Company); calved 1-3-55; sire, Palomar Prince; Miller Bros., Hoyt, Kansas..... 450.00

Jilt of Hacienda 5; (Hacienda de Los Reyes); calved 11-6-55; sire, Pardolier of Hacienda; Ralph Cope, Montague, California.. 450.00

Blueblood Lady 442 of Ida 2159415; (Johnson Bros.); calved 4-17-55; sire, Shadow Isle Prince Eric 27; John Tabke, Moville, Iowa 850.00

June 3 of Woodlawn 2170798; (Lewis B. Pierce); calved 1-9-55; sire, Elco Revolt; Bergen Lake Angus Ranch, Morrison, Colo. 685.00

Blueblood Lady RAF 5 2159441; (Randall Angus Farm); calved 5-8-55; sire, Elapis Bellmere 3d; Aberdeen Acres, La Salle, Colorado 1100.00

McCARTT FARMS and FELLOW BREEDERS

SALE

APRIL 20, 1957

WARTBURG, TENNESSEE

Catalogs By Request

McCartt Farms

P. O. Box 6

Wartburg, Tennessee

The usual popular families and good breeding will be offered.

BIG BOY'S RESTAURANT

FRIED CHICKEN

FAMILY STYLE

WRIGHT CITY, MISSOURI

Get 3¢ a Lb. Premium with Calf Manna Creep Feeding

Creep feeding pays off with show calves or commercial calves . . . especially when you use 10% Calf Manna in your creep ration. Cattlemen report that creep feeding adds an average of 3 cents per lb. to the sale price of commercial calves. Creep feeding will put as much as 125 extra lbs. on a calf up to weaning time. That's a "plus profit" that can't be passed up.

Get rid of costly nurse cows. Put your calves on a creep ration containing 10% Calf Manna. Here's one rancher's payoff formula: 450 lbs. oats (crimped); 450 lbs. corn (cracked); 100 lbs. Calf Manna. Here's what 10% Calf Manna in your creep feed can do:

1. ***Upgrade the calves.***
2. ***Eliminate shrinkage at weaning.*** **They go on feed faster and no setbacks with Calf Manna.**
3. ***Put on cheaper gains.***
4. ***Build uniformity.***
5. ***Give "Blue-Ribbon" bloom to show cattle.***

Any Feed Dealer can get Calf Manna for You

ALBERS MILLING COMPANY
Dept. BBA-37, **1016 Central St., Kansas City 5, Mo.**

Please send me a copy of "10 Private Feeding Formulas" which have meant bigger profits to many leading beef men, plus a free sample of Calf Manna.

Calf Manna

Name _____

Address _____

ALBERS MILLING COMPANY
A DIVISION OF CARNATION COMPANY

FREE YOUR CATTLE OF "COSTLY STOCK-PESTS"

KILL LICE
Ticks, Mange Mites
FLIES!

GIANT ROPE
Automatic
OILER

ONLY $19.95
Why Pay More?

The low-cost way to control stock-pests! Cattle treat themselves. Giant rope rubbing element rubs insecticide deep into hair and hide of animal. Automatic oil flow keeps rope thoroughly saturated at all times. Oil supply tank holds enough insecticide to last for weeks. Entire unit built to take a beating. Cattle can't tear it up, won't wear it out. Easy to install. Attaches to any post, anywhere.

ORDER DIRECT and SAVE!
Order direct from this ad and get a season's supply of insecticide with each oiler — 1 qt. of Rotenone concentrate, which mixes 1 to 20 with fuel oil to make 5 gallons of oil solution — both for only $23.95 postpaid. Write —

BOTH For Only $23.95 POSTPAID

Cattle King Co., Box 114 B Omaha 12, Nebr.

Licata

25 miles north of San Antonio on Highway 281 at Hiway 46
Phone: Geneva 8-2300
Bulverde, Texas

QUALITY ANGUS THAT PRODUCE

MINK $25.00 EACH
BRED FEMALES FOR APRIL DELIVERY
BOOK: DOMESTIC MINK, $1.00
HARRY SAXTON'S MINK RANCH
BEMUS POINT, N. Y.

A "New Look" Herd Sire
EVA'S BANDOLIER LAD RAR
A smooth, big-bodied bull with depth and thickness.
STARDUST RANCH
HENRY and JEANNETTE CHITTY
MICANOPY, FLORIDA

DUROCS

The Practical Farmer's Choice! Why?

Because, DUROCS GROW FASTER ON LESS FEED. For larger litters of faster growing pigs choose DUROCS — the leading breed of swine in the U. S. A.
The DUROC ASSOCIATION is ready to help you start making more money with DUROCS. For FULL INFORMATION, WRITE TODAY!
UNITED DUROC RECORD ASS'N
Room 3, Duroc Bldg. Peoria 3, Illinois

Blackcap Maid of Knight 2117996; (Sibille Valley Angus Ranch); calved 3-25-55; sire, Black Knight 108 of AV; Jack Dow, Sheridan, Wyoming 425.00

Barbaramere R 1990176; (Sits Angus Farms); calved 6-28-54; sire, Blackcap Eric; Ralph & Ruth Cope, Montague, California 450.00

Black Jestress of T T 2110574; (Timber Top Angus Farms); calved 11-25-54; sire, Prince 105 of T T 3d; W. P. Adamson, Council Bluffs, Iowa 540.00

Whitney Barbarosa 103 2187737; (C. V. Whitney Farm); calved 6-14-55; sire, Homeplace Eileenmere 210th: Aberdeen Acres, La Salle, Colorado 2600.00

Black Bardella of B & D 2261293; (Oscar Winchester & Sons); calved 6-27-55; sire, Prince 105 of B&D; Marden Wilbur, Jr., Davis, California 400.00

Barbara Rose of Careyhurst 3 2197198; (George & Janet Froggatt); calved 7-17-55; sire, Homeplace Envious 90th; William Akard, Denver, Colorado 750.00

The Chicago Market

(Continued from page 70)

and were at their best levels since early last summer.

The average weight of all steers moved up to 1108 lbs. as compared with the 1105 average last month. It was just two pounds under the January record of 1110 lbs. set last year.

Low January volume and higher pork and lard values, moved hog prices to their highest position in twenty-six months. Chicago buyers paid an average price of $17.55 for the January supply, the highest average since November 1954 and the best January price in three years. This price was $1.20 above December and compared with the $11.10 average in January last year.

The coming of the Lenten Season reminds those in the livestock industry that red meat eaters will plan on eating less meat during this six-week period. Ash Wednesday this year will fall on March 6th and the end of Lent will come on April 21st, Easter Sunday.

Ladies Auxiliary News

IOWA ANGUS

(Continued from page 60)

On Tuesday evening, January 29th, the annual meeting of the Iowa Aberdeen-Angus Auxiliary was held in the Iowa room at Hotel Savery. The meeting was called to order by the President, Mrs. Herbert Cline. Minutes of the last annual meeting were read by the Secretary, Mrs. Oliver Hansen.

Mrs. Roy Koster presented the "Certificate of Merit" to Janice Vander Werff, the award she had won from the National Auxiliary for her outstanding 4-H club work. Janice was also presented a ceramic plate, centered with a "Mr. Angus" designed by Mrs. E. J. Schmuecker of Marengo. This was given by the Iowa Auxiliary in recognition of her placing in the National scholarship contest.

Mrs. A. A. Mugge read a letter from Mary Ann (Griffin) Steinbreck of Solon, express-

Keep your eyes on
HAPPY HOURS
Chief Herd Sire—GOOD EARTH 157
Mr. & Mrs. Harold G. Weil, Owners
Aiken Knox, Manager
Dallas, Texas

CDO RANCH
Registered Aberdeen-Angus
Bulls and Females for Sale
LODI, CALIFORNIA
DON HARRINGTON • CARROLL DOW

$5.25 TATTOO MARKER

EXTRA LETTERS OR FIGURES – 25¢ EA.

Complete with set of figures 1 to 10, bottle of ink and full instructions, all for $5.25, postpaid.

CATTLE BLANKETS

Made from quality materials, expertly tailored, all sizes. Prompt service. Write for circular and prices.

EAR TAGS
Several kinds to select from. Write for prices.

NECK CHAINS
1. Bright silvery finish chain.
2. Solid brass number plates.
3. Key ring fasteners
4. Priced reasonable.

FREE CATALOG

Illustrating neck chains, ear tags, marking devices, syringes, veterinary instruments, brushes, combs, clippers, horn and hoof tools, remedies and hundreds of items for the stock raiser. —Write for it.

BREEDERS SUPPLY CO. COUNCIL BLUFFS IOWA

FREE FOR FREE "GET ACQUAINTED" COPY OF AMERICA'S TOP LIVESTOCK MAGAZINE, SEND NAME AND ADDRESS: THE CATTLEMAN
NO SALESMAN WILL CALL—YOU ARE NOT OBLIGATED!
410 E. WEATHERFORD
FORT WORTH, TEXAS

The SWING is to

LEAN MEAT BERKSHIRES
"The Packers Favorite"

More lean — less lard, bred that way for 75 years. The average Berkshire sow farrows a litter of 10 pigs. They're great foragers.

Write for literature and list of breeders

AMERICAN BERKSHIRE ASSOCIATION
Dept. 14, 601 W. Monroe Street
SPRINGFIELD, ILLINOIS

RUNDLES' ANGUS FARM

RIGHT COMBINATION SALE

MARCH 9

12:30 P. M. CST
At the heated Central Illinois Sale Pavilion

CONGERVILLE, ILLINOIS

Selling

5 BULLS

All sons of Bardolier A. 13th. All half brothers to Bardolmere C. R. 10th and C. R. 5th.

55 FEMALES

35 bred heifers well along with calf; 15 cows heavy with calf (close-up springers); and 5 open heifers.

EILEENMERE 1100th

24 head selling bred to his son, Eileenmere 1482d. The "1482d" is out of the same dam as Eileenmere 1550th, one of the great Angus bulls that has compiled an enviable record. Their dam is a near model of perfection of Angus femininity.

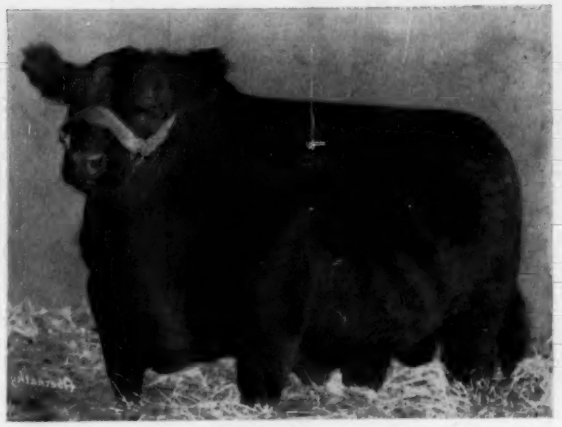

BARDOLMERE C. R. 10th

Sired 1st Junior Get 1956 Indiana Fair and the Junior Champion Female 1956 Indiana Fair. "10th" placed 5th at American Royal and 7th at International. 10 head selling bred to "10th".

Also 9 head bred to Bardolmere C. R. 90th, Reserve Junior Champion 1952 Wisconsin Fair, and 6 head bred to Bardolier A. 13th, sire of Bardolmere C. R. 10th, Bardolmere C. R. 5th and Bardolmere W. R. 7th.

Families Include: **Barbara M., Erianna, Rosemere Barbara, Blackcap Effie, Pridemere T., Enamma, Elluna, Queen Mother, Miss Burgess, Pride, Judy Blackcap, Blackbird, Empress and others.**

Rundles Angus Farm

CHARLES M. RUNDLES **EL PASO, ILLINOIS** **WARREN J. RUNDLES**

Auctioneer: Ham James **Dale Runnion for the JOURNAL**

Attend Chicagoland Association's Twi-Nite Sale, March 8, St. Charles, Illinois.

Our Herd of
POPULAR FAMILIES
is headed by
GLOBE HILL EILEENMERE 1500
P. K. PRATT • WALNUT, IA.

Horsemen Read the
AMERICAN HORSEMAN
America's Only Magazine Devoted to the General Field of Light Horses.
35 cents for sample copy
AMERICAN HORSEMAN
P. O. Box 1128 Lexington, Kentucky

IT'S A FACT
Gentle Chester Whites Farrow, Raise Larger Litters That Gain Faster on Less Feed—Profitably Produce More Meat Type Market Toppers. For Facts, Write

CHESTER WHITE SWINE RECORD ASS'N
Levi P. Moore, Sec'y ROCHESTER, IND.

RHINEHART BACK RUBBER
Positive fly and insect control. For cattle and hogs. Thousands in use. Rugged steel center and long-lasting rubbing material. Steel covering on outside. Mfd. to spec. of USDA. Farmer agents and salesmen wanted. 8 ft. — $9.95 ppd.; 14 ft. — $14.95 ppd.

Rhinehart Co., 1380 Polk St., Ft. Wayne, Ind.

More Profits with Market Topping HAMPSHIRES
✓Better Mothers
✓Cheaper Gains
✓MORE Meat
More hog growers are demanding Hampshires to get that extra pig per litter; more pounds of quality red meat per head; and higher dollar value of carcass. Rapid growth, economy of gain, rustling ability and fine carcasses insure added profits. Hampshires are the answer to efficient, profitable, quality pork production. WRITE for breed literature; location of bred sow sales; addresses of nearby breeders.

FREE!
SPECIAL: 1 yr. subscription to Hampshire Herdsman, breed magazine — Send $1.00 to
BRED SOWS
By Mail Order!
Save time and time! Let our expert Fieldmen select your seed stock, at your price . . . a free service . . . *satisfaction guaranteed.* Write for details
HAMPSHIRE SWINE REGISTRY
1106 MAIN ST., PEORIA, ILLINOIS

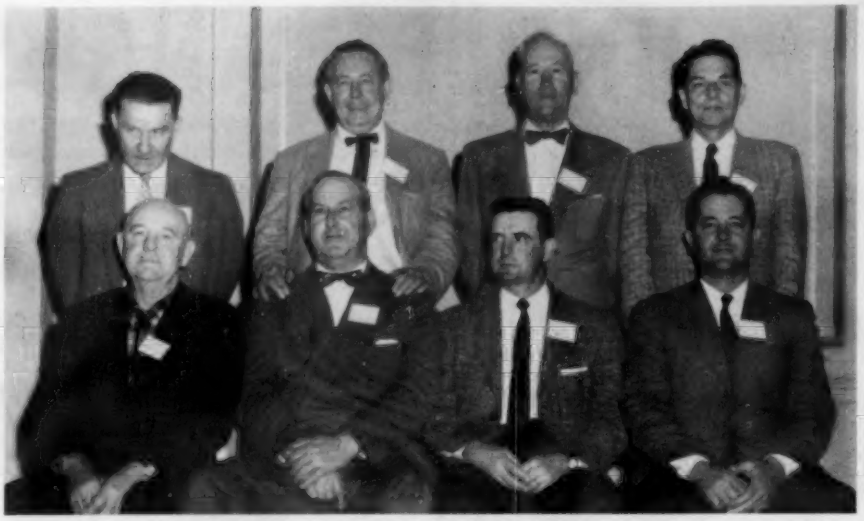

New officers of the Mississippi Cattlemen's Association, elected during the recent annual convention in Jackson, are (seated, from the left) C. D. Maddox of West, president; Frank Brumfield of Inverness, first vice-president; Ethan A. Porter of Pattison, vice-president, and Ernest Minor of Paulette, vice-president. Standing (from the left) are R. H. Means of Scott, vice-president; Donald Bartlett of Como, vice-president; Paul Newell of State College, secretary, and E. E. Grissom of State College, assistant secretary.

ing her thanks for the $25 war bond she had received for her all-around activities with Angus cattle.

Mrs. H. K. Russell gave a report from the door prize committee for the National luncheon. A complete report on the National luncheon was written, and read by Mrs. J. C. Holbert.

We were all very happy to have Mrs. Jean Brandrup, of Webster City at the meeting. I believe it is the first time she has attended the annual meeting. Mrs. Brandrup is Chairman of the National Scholarship Finance committee. She gave a short talk on the Scholarship Fund, and the goal of the Auxiliary plan.

Mrs. J. C. Holbert read a story that she had written, a most interesting one on Mary Mallory's life. After which a plaque was presented to Mrs. Mallory from the Auxiliary. The inscription read—Mary E. Mallory

In recognition of Services to
Iowa Angus Auxiliary.
President—1953-1954
National President—1955-1956

I am sure we all agree that Mary was so deserving of this recognition.

Mrs. Roy Koster, Chairman of the Nominating committee, gave the report for the following officers for 1957. President, Mrs. J. C. Holbert; Vice-President, Mrs. H. K. Russell; Secretary and Treasurer, Mrs. Harold Eiler. As there were no nominations from the floor these above named officers were elected. The new officers took their places to conduct the rest of the meeting.

Mrs. H. K. Russell was appointed for insurance sale; Membership, Mrs. William Putney; Ribbons at Fair, Mrs. Gorman Robinson and Mrs. Clyde Hanna; subscriptions, Mrs. Charles Showalter; Field Day Awards, Mrs. Mueller Koeper, Alburnette, Iowa; Historian, Mrs. Peter Pratt. The Get-together at State Fair was discussed. Mrs. Dick Vander Werff and Mrs. Carroll Rohrdanz were appointed for hostesses. Booth at State Fair, Mrs. Otto Frank and Mrs. Lawrence Nelson.

The coffee hour in charge of Mrs. Carroll Rohrdanz and Mrs. Dick Vander Werff followed the business meeting. I am sure we all had a delightful time, and always look forward to meeting some new friends on this occasion. Let's all try and make this a pleasant and successful year for our new President, Mrs. Holbert.

Please remember that the 1957 membership dues of $1.00 are now due. You may send them to your district director.—Mrs. F. W. Hoover, 5705 Grand Avenue, Des Moines, Publicity Chairman.

★ ★ ★ ★

SOUTHEAST IOWA AUXILIARY

The Southeast Iowa Auxiliary has elected the following new officers for 1957. Presi-

MORFORD SPECIALTY COMPANY
Iowa City, Iowa
PIONEER MANUFACTURER of CATTLE CHAINS and TAGS
Double-plate, Heavy Single-plate, Light Single-plate
YOU NEED 'EM - WE HAVE 'EM - ORDER NOW
Write for Descriptive Circular

The Southern Royal

THURSDAY, APRIL 18, 1957

SPARTANBURG, SO. CAROLINA

Spartanburg County Livestock Center, Spartanburg, South Carolina
12:00 Noon

■

150

HEAD
REGISTERED ABERDEEN-ANGUS CATTLE

■

25 bulls of service age, **11 sons of the famous Eva's Bandolier Lad,** one by Bandolier of Anoka 70th, a show bull by Kinlochmere 88th, two sons of the twice International Reserve Grand Champion, Homeplace Eileenmere 999-35th, and other equally well-bred bulls.

100 females, 80 cows with 25 calves at foot, **20 of them by Eva's Bandolier Lad, 35 of the cows bred to Eva's Bandolier Lad,** 5 bred to the fabulous Canadian Royal Champion, **Prospectmere,** the Sinkola herd sire, and 20 open heifers.

■

Many famous families: Gammers, Blackcap Bessies, Paulines, Black Jestress, Blueblood Lady, Maid of Bummers, Blackbird Progress, Katinka, Miss Wix, Blackcap Empress and others.

■

Daughters of such famous bulls as Prince Bandolier 7th, Bandolier of Anoka 70th, Homeplace Eileenmere 999-35th, and Evader of Fair Promise 2d.

■

The same blood lines, the same breeding as was found in the famous *CLASSIC* sale that attracted buyers from 15 states and Canada—yours to buy in good farm breeding condition, not highly fitted at all. Splendid producing cows—the quick to profit kind.

■

THESE BREEDERS

Sinkola Plantation, Thomasville, Georgia
Caroland Angus Farms, Landrum, South Carolina
Longleaf Plantation, Aiken, South Carolina
Brays Island Plantation, Yemassee, South Carolina

have great faith in the future of the Southeastern Cattle Empire. This is a breed promotion effort on their part.

■

Come and buy from these nationally known herds. Everything selling clean and healthy, fully tested and guaranteed.

SALE MANAGER: DAVE CANNING
CANNING LAND AND CATTLE COMPANY
P. O. BOX 1115, STAUNTON, VIRGINIA

■

Auctioneer: Paul Good, Van Wert, Ohio

COME SOUTH TO THE LAND OF SUNSHINE

The Ranchmaster Bracket Sign

WITH STANDING BULL OR BULL HEAD

MANY USES FOR THIS SIGN
GATES
BARNS
CROSS ROADS
SHOWS
SALES

IDENTIFIES BREED FARM AND OWNER — Sign with bracket — $22.00 ea.
Sign only — $19.00 ea.

DOUBLE FACE—MADE ON TEMPERED MASONITE ABSOLUTELY WEATHERPROOF

Ranchmaster Truck Sign

Complete TRUCK IDENTIFICATION

ATTRACTIVE DESIGN AND COLOR—MADE ON TEMPERED MASONITE DURABLE AND WEATHERPROOF

FARM OR RANCH NAME — 2 SIGNS ..... $19.50 pr.
YOUR NAME TOWN-STATE — 1 SIGN ..... 11.00 ea.
Single face only
Ready to install with 6 sheet metal screws—on truck doors, bodies, etc.

STOCK SIGNS

We have a stock sign for every need — A postcard will bring FREE complete information

4½" x 10" BAKED ENAMEL ON METAL DIE CUT ROUNDED CORNERS HOLES IN EACH CORNER—ATTRACTIVE COLORS.

ORDER BY SIGN NUMBER

NO SMOKING 15
KEEP GATE CLOSED 18
PRIVATE ROAD 23
NO FISHING WITHOUT PERMISSION 31
NO TRESPASSING 26
POSTED KEEP OUT 29
LADIES 16
NO DUMPING 30
PLEASE CLOSE GATE 21
NO HUNTING WITHOUT PERMISSION 32
KEEP OUT 14
MEN 17

OTHER WORDINGS 4½" x 10" SIGNS

11. Apply at Office
12. Entrance
13. Exit
14. Keep Out
15. No Smoking
16. Ladies
17. Men
18. Keep Gate Closed
19. No Hunting
20. Please Flush Toilet
21. Please Close Gate
22. Private
23. Private Road
24. Toilet
25. Fire Hose
26. No Trespassing
27. Office
28. No Fishing
29. Posted Keep Out
30. No Dumping

PRICES
1 Sign... $0.90 ea.
6 Signs... .85 ea.
9 Signs... .75 ea.
12 Signs... .60 ea.

WRITE FOR FREE ROADSIDE SIGN FOLDER

ORDER TODAY

The ABERDEEN-ANGUS JOURNAL
Webster City, Iowa
P. O. Box 238

dent: Mrs. Bill Owens, Mt. Pleasant; Vice-President: Mrs. Meredith Maas, Jr., Riverside; Secretary and Treasurer: Mrs. Keith Nau, Mt. Pleasant; Publicity Chairman: Mrs. Wilbur Rotter, Donnellson; Director: Mrs. Keith Nau, Mt. Pleasant; Alternate director, Mrs. E. H. Rotter, West Point.

★ ★ ★ ★

HAWKEYE ABERDEEN-ANGUS AUXILIARY

The annual banquet-meeting of the Hawkeye Aberdeen-Angus Breeders' Association was served at Twin Towers in Cedar Rapids to approximately 135 breeders and their wives at 7 P. M. on Thursday, January 24th.

Table decorations were miniature Angus made of styrofoam with spring flowers and candles complementing the head table. The tasty Prime Rib of Angus dinner was followed by a delightful program of a vocal solo; ladies trio; male quartet and a piano solo climaxed by the speaker, John Rhodes, Le Grand auctioneer. He urged breeders to remember "The Golden Rule" in all business transactions.

Ladies Auxiliary officers are Mrs. Gorman Robinson at Robinmere, Mechanicsville, Iowa, president; Mrs. John R. Gill of Marion, vice-president; Mrs. Ronald Spear at East Lawn Angus Farms, Stanwood, secretary-treasurer; Mrs. Merl Thorman at Mer-Jan, Blairstown, publicity; Mrs. Harold Eiler at Eil'tonier Angus Farms, Tipton and Mrs. I. E. Kemp, Marion as state directors.

Mrs. Eiler reported on the accomplishments and goals of the Iowa and National Auxiliary. She displayed a ceramic plate centered with a "Mr. Black" designed by Mrs. Erwin Schmuecker of our district. This will be presented by the Iowa Auxiliary to Janice Vander Werff, Sully, Iowa in recognition of her placing in the National Scholarship contest.

Tentative plans for a spring tea and fashion show were discussed. Interest and enthusiasm in our relatively new auxiliary was evidenced as 38 members paid Hawkeye dues, 30 their state and 2 their National dues in addition to some with life memberships. Members having a mutual interest in "The Blacks" are from Benton, Linn, Jones, Cedar, Johnson and Iowa Counties.—Mrs. Merl Thorman, Blairstown, Publicity Chmn.

The Virginia Angies

(Continued from page 60)

Rockville; 25. Mrs. W. B. McSpadden, Chilhowie; 26. Mrs. Llewellyn Miller, Charlottesville; 27. Mrs. Rene Muller, Ivy; 28. Mrs. George Nichols, Earlysville; 29. Mrs. V. D. Rider, Gordonsville; 30. Mrs. B. A. Rucker, Eastham; 32. Mrs. J. W. Rucker, Delaplane; 33. Mrs. J. W. Sanderson, Hollins; 34. Mrs. J. P. Sigman, Reva; 35. Mrs. John H. Small, Gordonsville; 36. Miss Emily Smith, Charlottesville; 37. Mrs. H. A. Spangler, Harrisonburg; 38. Mrs. Samuel Spangler, Ruckersville; 39. Mrs. Hoyer Spigle, Hollins; 40. Mrs. T. D. Steele, Catawba; 41. Mrs. James Stork, Crozet; 42. Mrs. L. W. Turner, Forest; 43. Mrs. C. W. Wampler, Harrisonburg; 44. Mrs. F. E. Westenberger, Haymarket.

★ ★ ★ ★

NATIONAL NOTES

Mrs. Dorothy Wall, President

January; February; Snow; Mud; Taxes; and Baby Calves. What a silver lining during

CASE ANNOUNCES NEW FULL SIX-PLOW TRACTOR—Ability to plow up to 32 acres a day or disk up to 51 acres is announced for the new Model 600 six-plow, six-speed, six-cylinder tractor by the J. I. Case Company, Racine, Wisconsin. New fast power steering, dual-control hydraulic system, independent power take-off and declutchable belt pulley are designed to add still more to its usefulness. The Case 600 tractor is offered with either diesel or LP gas engines, in standard and Rice Special models.

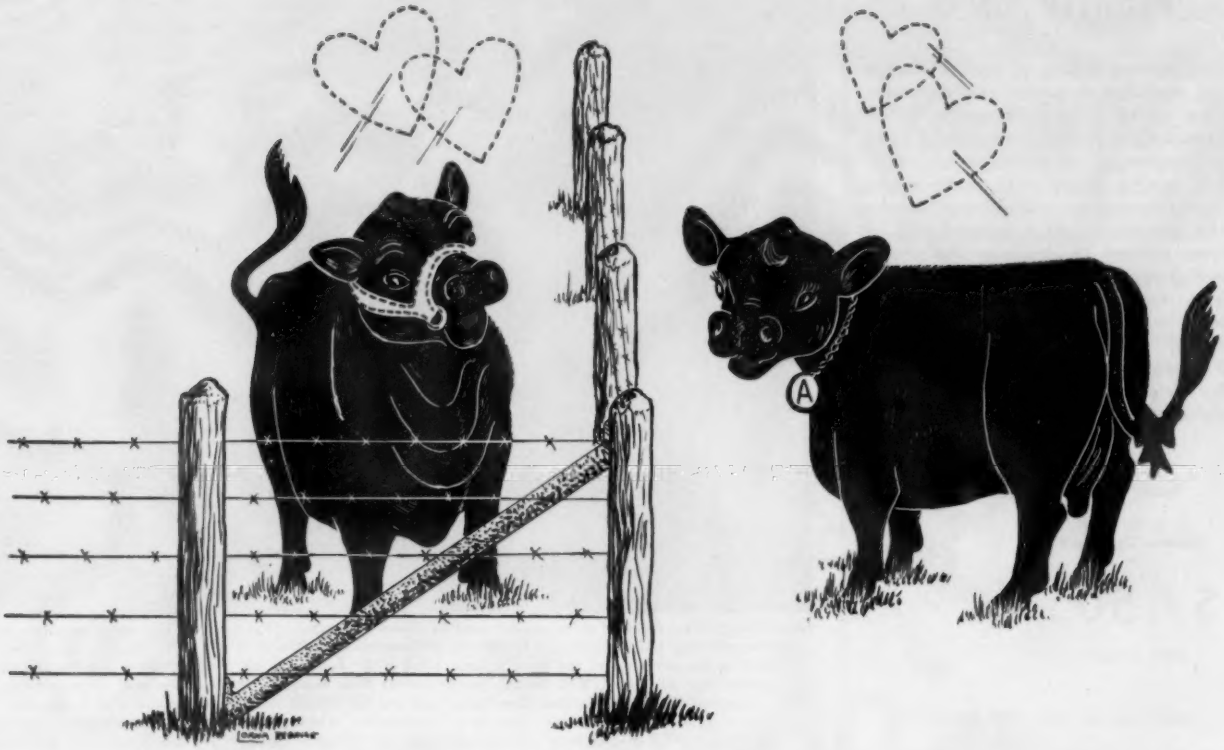

One's no good without the other

Like love and marriage, advertising and selling go together like a horse and carriage. Each needs the other. And how to make them work effectively together adds up to success in selling your Angus cattle.

The ABERDEEN-ANGUS JOURNAL has the largest most concentrated Angus-minded readership in the world. It's here for YOU to use. Regular NATIONAL advertising is a proven good investment. Specialized art and layout for your approval at no extra cost to you.

THE ABERDEEN-ANGUS JOURNAL

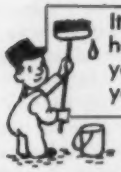

It pays to advertise your herd. How well it pays you depends on how well you do it. Let us help you.

808-810-812 DES MOINES STREET • WEBSTER CITY, IOWA

TELEPHONE 1000

HAVE YOU STARTED THINKING ABOUT YOUR AUGUST HERD BULL ISSUE AD? WRITE THE ABERDEEN-ANGUS JOURNAL TO HELP YOU AND SUBMIT A PLAN. WRITE, WIRE OR PHONE 1000.

"Family Facts"

Alphabetical listing of Family Names and foundation cows, calving dates tions of all Grand Champion Aberdeen-Angus at the International since its beginning in Chicago in 1900. This is the exact data from which family names are affixed and tabula- and breeders. Also starred tabulations starred in catalogs and single pedigrees in the "Journal" office. It is a compact, authentic reference book with more than 100 pages of useful information. Compiled by Georgianna Hahne Amsden, head of the catalog department of the Fred Hahne Printing Company.

"Family Facts"
P. O. Box 238
Webster City, Iowa

$7.50

price postpaid

NICELY BOUND FOR YOUR BOOKSHELF

Miss Reba Staggs, Director of the Department of Home Economics of the National Live Stock and Meat Board, is shown receiving the U. S. Navy's Certificate of Commendation Award in Bermuda. Making the presentation on behalf of the Secretary of the Navy is Rear Admiral R. J. Arnold, SC USN, Chief of the Navy's Bureau of Supplies and Accounts. Miss Staggs represents the Meat Board on the Food Service Advisory Committee of the National Security Industrial Association and she has worked closely with the Navy in its gigantic meal planning program. Navy Secretary Charles S. Thomas has credited this committee with having done as much to improve Navy food service as atomic-powered ships are doing to change its fighting capabilities. This top Navy civilian award was made in a ceremony at the U. S. Naval Operating Base, Bermuda, January 18.

TABULATED PEDIGREES

COMPLETE WITH FAMILY NAME

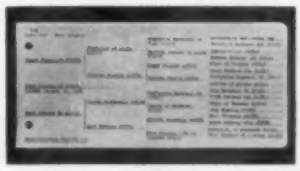

A complete 5-generation pedigree made up at the Aberdeen-Angus JOURNAL office. Send name and number of animal, together with date of calving, and name and number of sire and dam.

We will supply pedigree complete with family name typewritten on sheet to fit your 4¾ x 9 binder.

Pedigrees are neatly done, prompt and accurate by experienced personnel.

5-generation Pedigree and Family Name.....$1

Family Names only.....50¢ (postpaid)

(WE HAVE SPECIALIZED IN PEDIGREES FOR OVER 50 YEARS)

WRITE US YOUR NEEDS TODAY

THE ABERDEEN-ANGUS JOURNAL

P. O. BOX 238 **WEBSTER CITY, IOWA**

these dismal months to see these herd replacements following their mothers. I bundle up every day to check the progress of each calf. It makes all our dreary tasks worthwhile.

I am sorry that I couldn't get to the meetings in Virginia, Iowa, and Ohio but I hope to be there in the very near future.

There is a National Angus Educational Meeting, March 10, 11, 12, to be held at Michigan State University. I am sure that we would all profit by attending these meetings. At the present there are no plans for an Auxiliary Meeting, but if enough of you can come I am sure we can find time to have a get-together. These informal discussions are the foundations of our policies. So urge your husband to attend and come with him. I will be looking for you.

★ ★ ★ ★

SCHOLARSHIP PLANS PROGRESS

By MRS. MAE D. AUSTIN
Chairman Scholarship Committee

I am certainly glad to see such a wonderful response. Already application blanks and regulations have been requested and mailed to Mrs. L. J. Lataillade, California for the Pacific Coast Auxiliary (California, Arizona, Nevada, Oregon, Washington, Utah, Idaho), Mrs. M. Hamilton, Pennsylvania, Mrs. J. C. Hobert, Iowa, Mrs. Alvin Payne, Minnesota and Mrs. Linden Pickel, Wisconsin.

I do hope that the states that have not organized will do so—that they may also have an applicant.

Time goes by so swiftly, and again a reminder that entries close June 15th.

GRADING FORM
(As used in 1956)

Angus Projects	25%	
4-H Record	15%	
Scrapbook	10%	
Story	10%	
		60%
Academic Achievement	20%	
School Grades	10%	
Class Rank	10%	
		40%
		100%

★ ★ ★ ★

TABLE FAVOR AND DOOR PRIZE LIST

Acknowledgment is due to Mr. F. C. Palmer of the Corn Belt Dailies of Chicago for the door prize and table favor list at the National Angus Auxiliary Luncheon Meeting in Chicago during International week. Mr. Palmer had the list mimeographed and delivered to the committee and this service was very much appreciated.

The Stockman's Guide

by M. E. Ensminger, Chairman
DEPARTMENT OF ANIMAL HUSBANDRY
STATE COLLEGE OF WASHINGTON, PULLMAN, WASH.

(Continued from page 54)

2. **Case History No. 2.**—This graduate student is married and the father of three little girls. He is working on a masters degree. He became ill and was hospitalized for an extended period of time. Then, a little later, his father passed away. As a result of all this, his grades slipped below a B average and he lost his assistantship (Graduate schools normally require a B average in order to be eligible for an assistantship). But he still had to support his family, and he was determined to complete his degree. Now he is working long—too long—hours at a wage of $1.25 per hour. Such determination should be rewarded!

And these stories are being repeated again and again at this institution, and on other campuses throughout America. Also, there are many other crying needs; such as (1) the need for a Student Project System (in which students will have an opportunity to "learn-by-doing", in caring for their own animals as an extra-curricula activity), (2) the need for a fund through which financial assistance can be provided to the livestock judging teams, (3) the need for more land so that our pastures will be more than mere gymnasiums for livestock, (4) the need for stipends for visiting scientists from foreign lands, etc., etc.

Bandolier of Anoka 66th

BANDOLIER of ANOKA 66
Reserve Grand Champion of Canada
is our featured sire.
BREEDING STOCK FOR SALE AT ALL TIMES
VISITORS WELCOME

ROSE CREEK FARMS
MADISONVILLE, KENTUCKY
O. M. Kington and Sons, owners • Haggard H. Page, manager

"Angus with a Heritage of Better Breeding"

BARGAIN DAY
IN IOWA

MARCH 19
AT BLOOMFIELD, IOWA

SELLING

OVER **60** HEAD

Offering bulls, open and bred heifers and cows. Most of the bulls are coming two and older and from some of the best herds in this area. Featuring one outstanding Bardoliermere bull, ten or more Eileenmere prospects, and other good bloodlines are represented. There will be some show prospects and some good cattle for all purposes. The drouth has been very severe and there are more cattle than we can keep. Many cows and calves will sell that will be just right to turn out this spring—let the calf pay the bill this fall.

FAMILIES

Key Karama, Enquiry Dell, Maid of Bummers, Georgina, Blackcap Effie, Coquette, Lady Ida, a Shadow Isle Beulah, Witch of Endor, Eulima, Zara, Evergreen Erica, Hartley Eline, Elba, Beauty, and all standard families.

If you need a herd bull or some replacement females or herd sweeteners, attend where the quality is high and the prices reasonable. Plan to attend the Marion County Sale on March 18 and then on March 19 at Bloomfield, attend the:

DAVIS COUNTY ANGUS
10:00 A. M. **SHOW & SALE** 1:00 P. M.

Auctioneer: Merlin Woodruff

For further information and catalog contact PHILLIP FULLER, Sec'y, Milton, Iowa

If you wish to buy cattle privately we have more than 40 members with herds totaling over 1500 head from which to make your selections. Write the Secretary for information.

Notice of Postponement . . . .

Our scheduled April 6th sale has been postponed for the time being. Watch for later announcements.

Parker's Angus Farm

MR. & MRS. T. J. PARKER, Owners Box 189 LEE JOHNSTON, Herdsman

McComb, Mississippi

DR. E. A. BARNES, owner • BILL BROWN, herdsman

Registered Aberdeen-Angus

Bald Rock Farms.

ALBANY, KENTUCKY

EILEENMERE and BARDOLIER BREEDING

The oldest Association in Missouri is holding its 19th Annual Sale at

FAYETTE, MISSOURI

MONDAY

MARCH 25

12:00 NOON

• 30 BULLS

• 46 FEMALES

Come to the leading county — HOWARD

in the leading state — Missouri

Auctioneer: Roy Johnston Ken Whitehurse, President, Fayette, Missouri

Attend the Central Missouri Sale at Columbia on March 26.

For catalog, write:

DAN E. MILLER, Secretary

FAYETTE, MISSOURI

The college of your choice has similar needs. If you are interested in joining hands in some of these programs, I would urge that you contact some friend at the institution or simply write to the President, the Dean, or the Head of Animal Husbandry. I am sure that any one of them will be glad to counsel with you, and that you will derive much satisfaction from such a venture.

Livestock Photography

I am not photogenic! And besides, a double chin and receding hair do not help matters any. For these reasons, on those rare occasions when the family traps me into having my picture taken, I go to the very best portrait photographer that I can find; he's a real artist. Even so, he merely poses me as best as he can and removes a few wrinkles in the touching up process; and there is my picture—double chin, bald head, and all; no one could fail to recognize me.

But professional livestock photographers, whom I greatly admire as artists, have gone much further than human portrait photographers; their pictures represent their conception of an ideal (It makes me envious; my personal photographer should take lessons from them—then I might be pictured as tall and handsome; perhaps he would do this if people were sold like animals). Of course, the professional livestock photographer begins with the standard pose; standing belly deep in straw. But this is only the beginning, for the touching up process makes all of them look alike—very blocky, with a straight top line, well let down in the flanks, bulging thigh and twist, and a bushy tail such as would be the envy of a 5-gaited saddle horse.

Recently, it was refreshing to see one of the nation's top establishments use informal, unposed "shots" with very little retouching, in their sale catalogue. Although these pictures may not have done the cattle justice, a prospective buyer could at least tell what they looked like; including some of their good and bad points. Personally, I feel that this may attract more buyers, and that more breeders might well emulate this approach.

ANIMAL DISEASES; the 1956 Yearbook of Agriculture

In my judgment, the two most important problems currently facing American agriculture, by rank, are: (1) surpluses, and (2) animal diseases and parasites. Because the animal disease problem is so serious, the new 1956 Yearbook of Agriculture, entitled ANIMAL DISEASES, should be on every stockman's book shelf. In this publication, it is estimated that U. S. livestock and poultry disease, disorders, parasites, and insect pests cost a whopping 2.4 billion dollars annually; and it is stated that one-half of the more than 200 communicable diseases of animals are infectious to man. Animal deaths take a tremendous toll, but even greater economic losses result from the decreased growth, gains, or production among the living—from the increased production costs of meat, milk, eggs, wool, and power.

NINTH ANNUAL "ALL PURPLE" SALE

Monday, March 18, 1957, at Old Elkton Farm, Forest, Virginia

SERVICE BULLS

ANKONIAN O B 2 1884317

One of the first sons of the International Grand Champion, O. Bardoliermere and today in his three year old form one of the great ones. He is a bull of medium type, low set, deep, mellow fleshed, and carries a great head. His dam is one of the highly prized daughters of the International Grand Champion, Eileenmere 1032d, that is the basis of much of the strength of the Ankony breeding program. His first crop of calves are now growing out. We like them and believe you will. All of the Elk Hill heifers selling are bred to him.

ELKTONIAN 3501st

A grandson of the two most wanted blood lines today, Eileenmere 999-35th and Eva's Bandolier Lad. One of the great young bulls in service. Don't forget Eva's Bandolier Lad is the sire, Bandoliermere 2d the grandsire of the 1956 International Grand Champion bull, Grand Champion Female and Junior Champion bull. He sells.

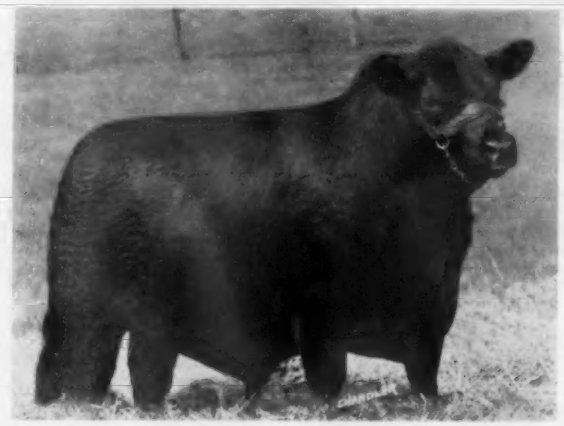

CRAIGLAND EILEENMERE 1528th

He a top son of Eileenmere 1528 now owned by Jimmy Keister, Forest, Virginia. This bull was only shown one time last year after breeding heavy all summer he won his class at the Rural Exposition and was Reserve Senior Champion. We have calves on the ground by him now. Take it from me they are really fancy. He will be out this year as a two year old. His dam one of the great cows bred by Lee Butler at Kinloch. Be sure to see him sale day.

DAVE CANNING
Sales Manager

GAY QUAMMEN
Sales Consultant

JAMES STORK
Sales Consultant

BOB SNYDER and JIM GREHAN
Breeder-Stockman

SAM SPANGLER
Secretary, Virginia Aberdeen-Angus Association

BUD RIDER
Virginia Angus Topics

B. A. RUCKER
Aberdeen-Angus Journal

JIM COYNER
American Angus Association

NINTH ANNUAL "ALL PURPLE" SALE

MONDAY, MARCH 18, 1957, 1:00 P. M.

CHERRY BLUSH of ELKTON 2331939. Dave Canning writes, "This is the best Cherry Blossom I have ever seen. Her dam a marvelous cow regarded as the greatest Cherry Blossom imported to this country." Selling Lot 37.

ZARA 5 O E 2167461. A fabulous opportunity to select a lovely Black Beauty Zara. Much better than her picture. Selling Lot 40.

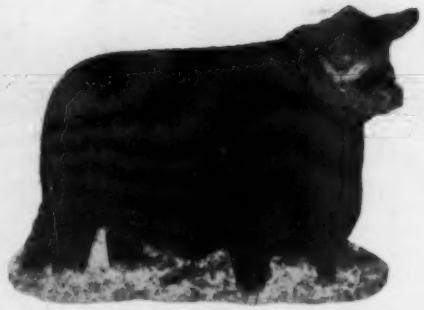

ELKTON ELIZABETH 5 2172327. A really great heifer from an Eileenmere Epponian cross. Heavy in calf to Elktonian 3501st. Selling Lot 45.

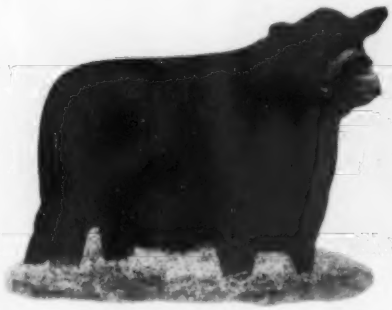

ERIANNA 3 O E 2232891. One of the good John Brown Eriannas to sell this year. A beautiful head, wonderful lines and smooth as a ribbon. Selling Lot 38.

JILT 4 of ELK HILL 2189605. A fancy Ballindalloch Jilt show heifer sired by Shadow Isle Prince Eric 15th. Her dam is an own daughter of Imported Juliana of Leylodge, our Scotch foundation cow of this family in the herd. Selling safe in calf to the champion-bred bull, Ankenian O B 2.

ZARA 17 of ELK HILL 2189595. An extremely thick-bodied, deep, mellow fleshed daughter of Shadow Isle Prince Eric 15th and one of the best Zaras we have ever sold. Safe in calf to Ankonian O B 2 since Oct. 9, 1956.

Featuring these distinct families:

Cherry Blossom, John Brown Erianna, Emslie Erianna, Zara, Blackcap Bessie, Anoka Barbara Rose, Anoka Barbara M., Barbara Woodson, Ballindalloch Georgina, Hartley Eline, Ballindalloch Jilt, Witch of Endor, Blackcap Empress, Blue Blood Lady, Maid of Bummers, Buxom Maid Miss Burgess, Blackcap Lassie, Mignonne, Quality Blackcap, Queen Mother, Juanerra Erica, Thornton Blackcap, Tolan Ectessa, Evergreen Erica, Betty Blackbird, McHenry Barbara, Enchantress Erica, Eileen Elba, Elizabeth Erica.

AT OLD ELKTON FARM

FOREST, VIRGINIA

BARBARA A of ELK HILL 2189612. An Anoka Barbara Rose daughter of Prince of Elk Hill 22d, top son of Prince Sunbeam 340th and from a dam by the International Grand Champion Eileenmere 500th. Way along in calf to Ankonian O B 2.

EMPRESS 5 of ELK HILL 2189602. A very stylish, alert-headed daughter of the "15th" from the Blackcap Empress family and well along in calf to our great son of O. Bardoliermere, Ankonian O B 2. Definitely an attraction.

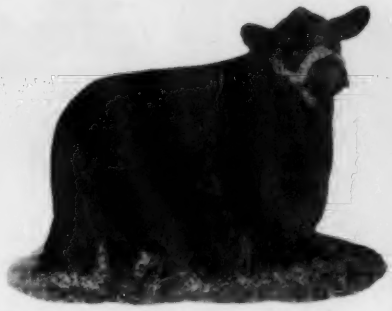

BUXOM MAID A 30th. A daughter of Eileenmere A 32d, one of the top sons of Eileenmere 645th. He a full brother to Eileenmere 999th. This heifer is really fancy, when you look at her pedigree you can see she is bred to be good.

WOODSON BARBARA A 3d. A daughter of the great breeding bull Black Knight 127th of A. V. Her dam, one of the top daughters of Elbar Black C, the 1943 National Reserve Grand Champion. It would be hard to write a better pedigree than this one and a fancy heifer to go with it.

HOLLOW TREE VIOLO 2d. This is one of the good Violo Queen Mother heifers sired by Whitneymere 53d. He a son of Eileenmere 210th, the great breeding bull owned by C. V. Whitney.

PRINCE STAMP A. A top son of Prince Eric Stamp, the greatest breeding bull ever produced at Adams Plantation. This is one of the top bulls that we have ever offered for sale.

For reservations write any consignor below:

Adams Plantation	Elk Hill Farm	Old Elkton Farm
Mr. & Mrs. Julian Adams, Owners	J. B. Hodges, Owner	Mr. & Mrs. L. W. Turner, Owners
Lynchburg, Virginia	Forest, Virginia	Forest, Virginia

SALES HEADQUARTERS—VIRGINIAN HOTEL, LYNCHBURG, VIRGINIA

WHY DO SO MANY NORMAL COWS FAIL TO "SETTLE"?

REX Wheat Germ Oil has answered this question for 24 years!

REX OIL will help settle cows or money back!

Write for Folder No. 3 today!

REX WHEAT GERM OIL
MONTICELLO, ILLINOIS

Livestock Mortality Insurance

KEIKI KESHNER
Good Earth Stock Farm
New Florence, Missouri

Representing:
Hartford Livestock Insurance Co.
Lloyds of London Insurance Co.
"Play Safe"
Tel.: Montgomery City, Mo., 196F5

Ames Plantation

Home of
Prince Envious of Bates

Ames Plantation Grand Jct., Tenn.
R. H. SCOTT, Manager

FOR PROFITABLE RESULTS . .
you can't beat
A TOP COW HERD
with growthy, deep-bodied calves by
EILEENMERE 1431, our son of Eileenmere 1100th, (owned jointly with Lyon Angus) and TT MR. EILEENMERE, by "Mister" of course.

MOORE'S ANGUS FARM
DUDLEY R. MOORE, Jr.
Byhalia, Mississippi

Briarmere Farms

Herd Sire:
EILEENMERE 1508th
1139250
Tolan Blackcap Missie son of EILEENMERE 500th.

W. B. SIGMUND, M. D., Owner
Freeman Peek, Herdsman

COLUMBUS, INDIANA

Perhaps the tremendous increase in animal diseases and parasites stems from the fact that, in the natural state, animals roved over the broad prairies or through the virgin forests, gleaned the feeds provided by nature, and bedded down on new sites each night. Finally, as civilization advanced and herds and flocks increased in size, animals were placed in restricted areas. Simultaneously, they were bred and fed for greater production of meat, milk, eggs, fiber, or power and speed. Under unnatural conditions of close confinement, greater numbers, forced production, and eating and sleeping in close contact with their own body discharges, the control of diseases and parasites became of paramount importance.

The 1956 Yearbook of Agriculture presents—to stockmen, to veterinarians, and to students in animal husbandry and veterinary medicine—a combination of practical and scientific information relative to the most important diseases and parasites affecting farm animals. Such knowledge will pay the stockman handsome dividends and enhance the services of the veterinarian, for the producer can do a better job in controlling diseases and parasites when he has enlightened information at his disposal. Effective animal health programs call for full cooperation between the producer and the veterinarian, with the former calling upon the latter in exactly the same manner as well informed people call upon the family doctor when human ill health is encountered.

Relatively few animals are born with diseases or parasites. Instead, they usually acquire these maladies either through (1) the introduction of new animals, or (2) improper sanitation, feeding, and care and management.

Keeping animals healthy by confining purchases to healthy herds, by proper quarantine at the time of introduction, by employing sound principles of sanitation, management and feeding, and by the intelligent use of dependable biological products for disease prevention, is the practical and economical way to avoid loss. When trouble appears, however, correct diagnosis by a veterinarian, the immediate and correct use of scientifically proved products, good nursing, and the prompt initiation of control and eradication measures will hold losses to a minimum.

New and important advances are being made almost daily. Progressive stockmen, veterinarians, and students in animal husbandry and veterinary medicine will wish to follow these modern developments with care, constantly improving upon the available information and recommendations.

The information presented in the 1956 Yearbook of Agriculture will be of special value in assisting the stockman in the prevention of diseases and parasites. Although final diagnosis of disease and prescribed treatment should be left in the hands of a

L. M. THORNTON ANGUS FARMS

Herd Sires
EILEENMERE F 105
double grandson of the "487th"
ESTAMERE'S BANDOLIER
by Eva's Bandolier Lad

The right kind of Herd Sire Prospects for sale.

5 miles south of
GARDEN CITY, MISSOURI
(Since 1930)

Hoppler Bros.

22 Miles N. Springfield on St. Rt. 29
GREENVIEW, ILLINOIS

Bulls in Service:
EILEENMERE 1123, son of "500th"
EILEENMERE 1180, son of "1050th"
Full brother to Eileenmere 1201
EILEENMERE 1443, son of "1050th"
EILEENMERE H. 242, son of "1180th"
EILEENMERE 1101CC, son of "1100th"

Bulls and heifers of the most popular families for sale.

Visit us and inspect the many good prospects coming on.

MONOCACY *Repeat Customer* **FARMS**

79 Repeat Customers have purchased 463 head of Aberdeen-Angus breeding stock. Write for offering list and story.

DAN WIGHT, Owner

FREDERICK, MARYLAND

B. BAR D. FARM

Herd Sires:
B-D EILEENMERE 1032
by Eileenmere 1032
ANKONIAN 3519th
by Homeplace Eileenmere 999-35th
EILEENMERE 3501 of B-D
by Runacresmere 351

4 miles north of Piper City on Route 115

R. W. Chambers & Son, Piper City, Ill.

A NEW HISTORY OF THE CALIFORNIAS
Covering the Spanish and Mexican Periods
Historical Sketches of the Californias
By Phillip S. Rush, Publisher, The Southern California Rancher, P. O. Drawer No. 31, San Diego 12, California.

Single copies $3. Five or more copies to one address in one shipment, $2.50 each. No C.O.D. or Consignments.
This Book Should be in Every Library and School

competent veterinarian, a well enlightened producer will (1) be in a better position to institute a program designed to assure herd health, (2) more readily recognize any serious outbreak of disease and promptly call a veterinarian, (3) prevent unnecessary suffering of sick animals, (4) be better qualified to assist the veterinarian in administering treatment, and (5) be more competent in carrying out a program designed to bring the disease under control with a minimum spread of the infection.

The 1956 Yearbook of Agriculture can be bought at $2.00 per copy from the Superintendent of Documents, Government Printing Office, Washington 25, D. C. Also, a limited number of copies are available, without cost, to the constituents of each United States Senator and Congressman.

★ ★ ★ ★

If Animals Could Speak.—I would that they tell my wife and my doctor that pigs have ulcers even though they are not guilty of the same infractions of which I am accused. —M. E. E.

SALE CATALOGS—REPRINTS
SINCE 1902
FRED HAHNE PRINTING CO.
WEBSTER CITY, IOWA

PRINCE SUNBEAM E 146th

BUENA FARM

BUSSEY, IOWA

We are consigning 1 bull and 5 females sired by the 1956 Iowa State Open Class Champion. Five females sired by Barb Bandolier O. R. 3d and 1 heifer sired by Prince Georgina R & Mc 3d. Eleven of these heifers are bred to our top herd sire, Prince Sunbeam E 146th, a son of Prince Esquire of Sunbeam. See them at the

MARION COUNTY SALE
MONDAY, MARCH 18, 1957

Foundation Material Offered Here

RAY CLINE • HERBERT CLINE

VERONA VIEW FARMS

Home of the "Verona Isla" Family

OUR 1956 WINNINGS

Northwest Angus Premier, Billings, Mont.
Grand Champion Bull . . . an Isla
Grand Champion Female . . . an Isla
Best Pair . . . both Islas

State Assn. Show and Sale, Mandan, N. D.
Grand Champion Pen of Three Females
. . . all Kildonan Ericas

North Dakota Winter Show, Valley City, N. D.
Best Pair Bulls . . . both Islas
First Prize Sale Bull . . . an Isla

La Moure County Purebred Show and Sale, Edgeley, N. D.
Grand Champion Bull
. . . a "Blacky" Blackbird

We raised the dam of the Junior Champion Bull at Great Falls and Billings . . . another "Blacky" Blackbird.

FAMILIES:

Isla, S L Ann, Lucy, Black Jestress, Blueblood Lady, Ada Queen L., Enzora, Hartley Eline, Juana Erica and many others.

Sires:

Grenadier of Moorhead 2d
Dor Mac's Bardoliermere 27th
Bonnie Lad 5th of Verona
Cameron's Bonnie Lad 40th

1954 Champion Valley City Futurity Bull

CAMERONS BONNIE LAD 40th

Selling two of his get on March 8th at the Valley City Winter Show including a great herd bull prospect "Bonnie Lad 2d of Verona" from one of our top producing "Blacky" Blackbird cows.

HE SELLS!

MARCH 8 AT VALLEY CITY, N. D.

Bonnie Lad 2d of Verona 2091594	Sire: Cameron's Bonnie Lad 40th 1785722	Cameron's Bonnie Lad 16th 1238553	Craven's Revolution Jock
			Craven's Heroine
		Black Queen of Bordulac 510790	Blackbird Bandolier 2d F. P.
			Black Queenie 3d of Ada
	Dam: Verona Blackbird 20th 1751783	Black Ruler of Agassiz 1217716	Prince Barry of Agassiz
			Revella's Blackbird
		Verona Blackbird 11th 1299875	Blackcap's Verona Lad
			Verona Blacky B

Come see the new calves by Dor Mac's Bardoliermere 27th, our new Junior Herd Sire. Seed stock for sale at all times, including outstanding herd bull prospects. Visitors always welcome at the farm which is located on State Route No. 1, 43 miles south of Valley City, North Dakota. PHONE 2631.

ORVILLE ISLEY, Owner - - - VERONA, NORTH DAKOTA - - - ROBERT LONG, Manager

Complete Dispersion of

ABERDEEN-ANGUS

Great Family Sale

One of the Greatest Arrays of Family Cattle Ever Offered to the Angus public, as Mr. Krimendahl has always been very family conscious.

SATURDAY, MAY 18

SELLING 250 HEAD

• 2 GREAT

ARE HAVING HEAVY

2★ ELBAN BARDOLIER 3d

Raona's Bardolier 2d 681777	Black Bardolier 430883	Bandolier of Anoka 462299
		Black Bardella 460791
	Juara Erica 33d 594895	Elluna's Revolution 2d 435717
		Juara Erica 8th 490186
★Raona's Bardolier 3d 797562	Epponian of Rosemere 11th 508827	★Prizemere 32d 369132
		Epponia C. B. 333884
Eppie Juanerra 656038	Early Juanerra 555176	Earl Marshall 7th 381784
		Juanerra Erica 7th 424140
6★Eileenmere 509th 499155	4★Eileenmere 85th 470007	4★Eileenmere 32d 428072
		★Enchantrene 364519
	★Edwina 7th G. M. 534304	Maid's Belmore 489378
		Edwina 5th G. M. 504963
★Elba Empress 56th 794023	Burgoyne 5th 533616	Jahn Eric 503458
		Miss Burgess Harrison 29th
Elba Empress 48th 722397	Elba Empress of G. V. 3d 525333	Earl Eric Marshall 5th 444963
		Elba Empress 6th 441158

Elban Bardolier 3d, 1951 International Grand Champion Bull. Sire of the Junior and Reserve Grand Champion Female of the 1956 International. Many cows have calves at foot by him and most of the females will be bred to him. Sun-Blest interest in this bull will sell.

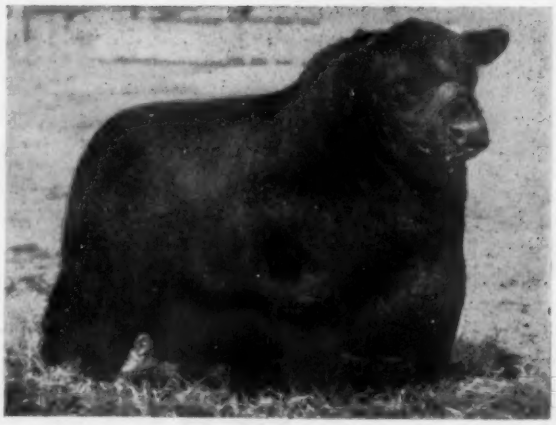

200 females

- **Many with calves at side.**
- **A large number are heavy springers.**
- **A nice group of bred heifers.**
- **The open heifers would have been the replacement heifers or the females for this year's Annual Production Sale.**

THE LAST TWO SALES FROM THIS HERD GROSSED OVER $100,000.00 EACH

FAMILIES SELLING INCLUDE:

6 El-Jon Erianna, 3 Chimera, 4 Cherry Blossom (1 Imported), 3 Essay, 5 Tillyfour Ruth (2 Imported), 1 Evermere T, 3 Tolan Evermere, 1 Imported Annuity, 4 Barbarosa, 3 Beauty of Hayston, 6 Fannie Bess, 6 Key Karama, 6 Tolan Blackcap Missie, 5 Royal Lady, 3 Wardess Witch and 11 Gammer.

Other females from the Black Jestress, Georgina, Blackberry, Barbara Rose, Zara, Primrose, Blueblood Lady, Tolan Pauline, Elluna, Pridemere T., Heroine, Jilt, Bessie and standard families.

FOR CATALOGS:
Address J. B. McCorkle
Sale Manager
Smithville, Missouri

Sun-Blest Farms

NOBLESVILLE, INDIANA

H. F. KRIMENDAHL, Owner

the Sun-Blest Farms

CATTLE HERD

AT NOBLESVILLE

Beginning at 10:00 A. M.

MANY

3 in 1 Combination

ATTRACTIONS

Of course, buying the Get and Service of an International Grand Champion will strengthen any herd.

HERD BULLS •

SERVICE IN THIS HERD

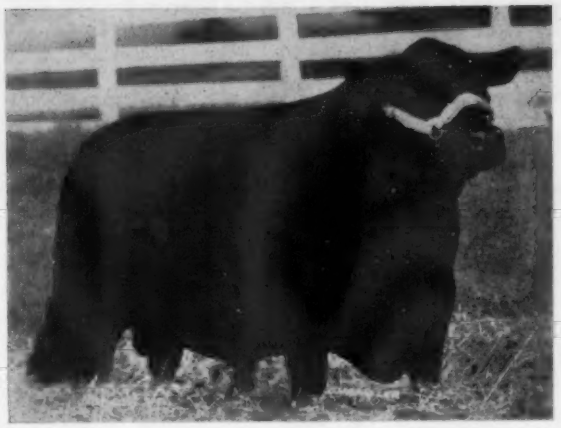

SUN-BLEST EILEENMERE

6★Eileenmere 500th 699155	4★Eileenmere 85th 470007	4★Eileenmere 32d 428072
		★Enchantrene 364519
	★Edwina 7th G. M. 534304	Maid's Belmore 489378
		Edwina 5th G. M. 504963
2★Eileenmere 1050th 1047517	4★Eileenmere 85th 470007	4★Eileenmere 32d 428072
		★Enchantrene 364519
★Elbamera 8th 735603	Elba Empress of G. V. 4th 525336	Earl Eric Marshall 5th 444983
		Elba Empress 378374
6★Eileenmere 500th 699155	4★Eileenmere 85th 470007	4★Eileenmere 32d 428072
		★Enchantrene 364519
	★Edwina 7th G. M. 534304	Maid's Belmore 489378
		Edwina 5th G. M. 504963
Blackcap Fandie T. T. 1367579	Eileenmere T. 522996	4★Eileenmere 32d 428072
		Blackcap Fandie 428099
Blackcap Fandie T. 15th 560221	Blackcap Thornton 5th 522990	Bertram's Blackcap Boy 452002
		Blackcap Thornton 2d 522978

This tight-bred Eileenmere bull sells, along with many of his Get and Service. He is a great individual and an outstanding sire. He has had much publicity. His Get are working in many herds. Let him be your next herd sire.

and 20 bulls

- **Will sell as separate lots** •
- **Most of them by Sun-Blest Eileenmere.** •
- **An outstanding Eileenmere bull.** •
- **HE SELLS** •

A

DAUGHTER OF

KEYSTONE OF DUNIRA

SELLS!

AUCTIONEERS:
Roy Johnston, Hamilton James, Paul Good and Ray Sims.

GENE VOGT, Manager

SIRED BY GREAT BULLS SUCH AS

Eileenmere 500th, Eileenmere 487th, Eileenmere 1032d, Eileenmere 1050th, Homeplace Eileenmere 210th, Homeplace Eileenmere 26th, Ankonian 3216th, Eva's Bandolier Lad, Envious Blackcap B. 6th, Ravenswood Bandolier 12th, Whitney Bandolier 13th, Bardolier of Anoka, Prince of Red Gate 19th, Benefactor of the Burn, Bandolier 244th of Wilton, Bardolier of Indian Creek, Blackcap Bardolier, Raona's Bardolier 2d, Master Prince of Sunbeam, Prince Quality M. B., Eric B. 10th, Prince 27th of Essar, Prince Envious of Ames, Prince Sunbeam 328th.

Sun-Blest Farms

NOBLESVILLE, INDIANA

THE SALE OF "Quality Blacks"

MARCH 20

12:00 NOON

MISSISSIPPI VALLEY FAIRGROUNDS — DAVENPORT, IOWA

FEW SALES OFFER SUCH A HIGH PERCENTAGE OF POPULAR AND HIGHLY REGARDED FAMILIES.

Quality..

WE OFFER EXCELLENT HERD SIRE PROSPECTS OF SUPERB QUALITY.

62 FEMALES SELL OF THESE 34 POPULAR FAMILIES!

1—Chimera
1—Fannie Bess
2—Ada Zara
1—Enquiry Dell
1—Blackcap Bessie
1—Queen Dolly
1—Miss Wix
4—Katinkas
1—Black Jestress
1—Erianna
1—College Heroine
1—Pride Promise
3—Edellas
3—Juana Ericas
3—Miss Burgess
3—Blackcap
1—Enchantress Erica
1—Beauty of Hayston
1—Tolan Pauline
2—Tolan Blackberry
3—Blueblood Lady
2—Glencarnock Mignonne
3—Ballindalloch Jilt
3—Ballindalloch Georgina
2—Witch of Endor
1—Portlethen Lucy
2—Blackcap Marjorie
1—Rosemere Barbara
1—Rosemere Blackcap
2—Rosemere Blackbird
4—Maid of Bummers
2—Windsor Queen Mother
1—Pride of Aberdeen
2—Blackcap Empress

THESE 4 BULLS SELL!

Bandolier B. H.
Bandolier B. H. 4th
Bandolier 395th of S M
Pageileenmere 1026

CONSIGNORS:

Hugo Rock & Sons.....Dixon, Iowa
Waldo Mommsen.....Clinton, Iowa
Browns & Hansens.....New Liberty, Iowa
Leveldale Farms.....Calamus, Iowa
James M. Irons & Sons, Clarence, Iowa
(Guest Consignor)

FOR CATALOGS:

OLIVER A. HANSEN
Durant, Iowa

Auctioneer: Roy G. Johnston

Hardesty New Manager at Rice Springs

Thornton Stokes, owner of Rice Springs Farms at Rome, Georgia, has announced the appointment of Ray Hardesty as general manager of the Georgia purebred Angus operation.

Hardesty, well-known throughout the nation as former manager of Angus Valley Farms at Tulsa, Oklahoma, will report for his new duties during February, according to Stokes.

A native of Iowa, Hardesty joined the Angus Valley firm in its infancy in 1940 and managed the world-famed herd of more than 600 brood cows until it was sold last year to Roland Stanfield and other Oklahoma businessmen, and which is being continued under the same name.

Hardesty, born on an Iowa farm, was educated at Iowa State College, Ames, and has devoted his entire career to agricultural pursuits. Before joining the Tulsa firm, he was manager of the 25,000-acre Sand Springs Home Farm operations in Oklahoma. While here, the farm became well-known as breeders of Chester White swine, exhibiting champions at the country's bigger shows.

In announcing his new connection, Hardesty said, "I am happy to be coming to the Southeast . . . which I feel could be the cattle empire of the nation with its lush pastures, plentiful rainfall and a growing market. I am extremely pleased over the opportunities offered me at Rice Springs Farms and with the good herd they recently have started to rebuild."

Strong Demand at Ankony

(Continued from page 64)

Edna Eileen had a heifer calf at side by Homeplace Eileenmere 999-35th and was rebred to O. Bardoliermere.

Gallagher's Farm, Gainesville, Virginia, (under new ownership) was the purchaser of Lot 64 at $8,000. This was Homeplace Cherry Blossom 2d, a daughter of Eileenmere 487th. She had a June bull calf at side by O. Bardoliermere and was rebred.

Including the 1957 sale Ankony Farm has merchandised at public auction over $1,600,000 worth of Angus cattle.

SALE REPORT
(This report includes lots which sold for $300.00 or more)

BULLS:

Black Peer EF 30th 2093069; (Orville Briggs & Son); calved 3-11-55; sire, Black Peer 500th of O. H.; Fred Anderson, Cicero, Indiana	385.00
Prince Eric 35th 1990720; (Kinsinger Angus Farm); calved 6-16-54; sire, Eric of Lakewood; C. W. Hasewinkel, Carmel, Indiana	470.00
Bardolier Award P 2009524; (Patricia Ann Meade); calved 8-10-54; sire, Moles Hill Eileenmere 96th; Art John, Chalmers, Indiana	455.00
Bandoliermere RT 9th 2039166; (Roy W. Tolin); calved 5-3-54; sire, Bandoliermere 78th; Gordon L. Hopper, Muncie, Indiana	385.00
Barbarian of Walacre 2067896; (Walacre Stock Farm); calved 10-8-54; sire, Barbarian 4th of AV; Wayne Harlan, Liberty, Indiana	300.00

Indiana's Fall Family Gathering Sale

Noblesville, Indiana, September 17th

SUMMARY:

53 Lots	$19,195.00, average	$ 362.16
10 Bulls	4,060.00, average	406.00
43 Cows	15,135.00, average	351.97
Top 10 Head	6,265.00, average	626.50

Top Bull (Tie)—Fountain Glen Luster 2081-865; calved February 27, 1955; sire, Fountain Glen Prospector; dam, Fountain Glen Blackcap 81st; consigned by Fountain Glen Farm, Peru, Indiana; purchased by Charles R. Ebrite and Son, Eaton, Indiana 475.00

Top Bull (Tie)—Eileenmere 1607th H 211-6000; calved February 14, 1955; sire, Homeplace Eileenmere 16th; dam, Pride of G. A. H.; consigned by George A. Holder Farms, Otterbein, Indiana; purchased by Lucille and John Patton, Earl Park, Indiana 475.00

Top Cow—Fannie Bess RLK; calved November 14, 1955; sire, Ankonian 3270th; dam, Churn Creek Fannie Bess 8th; consigned by Kinsinger Angus Farm, Cambridge City, Indiana; purchased by Little Flower Angus Farm, Hope, Indiana 990.00

Philips' Column

Happened to be looking at an 8½-year-old Journal and was struck by the number of full page advertisers who are no longer in business. Counted them just for fun and of the 81 individual firms, 42, to the best of my knowledge, are out (51.8%). The mortality rate among smaller advertisers appeared to be significantly lower. Somebody who has more time for research, please check that and let me know.

Why do you think there is such a high turnover among Angus breeders of the full-page-or-better stratum? We may think we know the reasons, but the Breed might well profit by a thorough study. A Master's thesis or two, financed by the Association, maybe. Partially due to the fast turn-over, all pure livestock breeds probably go backward in the hands of the average breeder. If we knew more about the principal reasons people throw in the towel, the field staff might attempt to guide some away from the business and others through the early booby traps.

Two bulls and two open heifers, all by King Elban in the Central Missouri sale, March 26, at University livestock pavilion.

P. P.

Perry Philips Farm
COLUMBIA, MISSOURI

OUR IDENTI-HALTER
MADE OF DU PONT'S ALATHON,- STITCHED WITH BRONZE. NOTHING TO ROT OR RUST- A BEAUTIFUL SHOW HALTER CONVERTIBLE TO TIE & TRAINING SERVICE. IT'S VERY STRONG AND EASILY WASHED.
ENGRAVED LETTERS FILLED WITH NEOPRENE

Photo extreme left is ALATHON neck strap. Ask for leaflet. Reg. size Halter $4.75, Large $5.50. Engraving 10¢ per letter extra, min. $1., Eng. second halter 50¢. Postpaid. Lead not included.

BOCK'S CATTLE-IDENTI Co.
P.O. BOX 133 MATTOON, ILL.

Yours-for the asking
INSEMIKIT'S
NEW -VALUE-PACKED
1957-88 Page Catalog
Offers you AMERICA'S most complete source of supply for
ARTIFICIAL BREEDING EQUIPMENT

COMPLETE LINE OF NEW, EFFICIENT AND PROVEN AGRICULTURAL SUPPLIES.
WE SPECIALIZE IN PROMPT SERVICE AND REASONABLE PRICES. SHOP AND SAVE BY MAIL WITH INSEMIKIT!
INSEMIKIT COMPANY INC.
DEPT. 12 BARABOO, WISCONSIN

LUDON FARMS
Herd Sire:
EILEENMERE 1179
Son of Eileenmere 500
Sons and daughters for sale from 9 to 18 months old. Our complete foundation came from the Tolan Farms.
MISS LUCY DONOHO, Owner
Route 5
CHILLICOTHE — MISSOURI

NOW is the Time to Send for Your FREE Copy of
The American Brahman
P. O. Box 2084 HOUSTON 1, TEXAS
Keep up with the Latest on Brahman Cattle and Associated Industries.

Aberdeen-Angus Breeders
Advertise in one of the country's leading livestock states—Wyoming.
Please write for rates
WYOMING STOCKMAN-FARMER
110 E. 17th Cheyenne, Wyoming

Goose Creek Farms

Selling in the Southeast Iowa Sale, April 20th at Mt. Pleasant. 3 Bulls — 5 Heifers out of Eileenmere 1023 and two of his sons. Included are Blackcap Bessie — Zara — Bandy Maid — Heroine females. Some of our best.

FORREST LARMER -- MUSCATINE, IOWA

Hiawatha Farm

CONSIGNING TO THE

CHICAGOLAND ASSOCIATION SALE
MARCH 8

St. Charles, Illinois

HIAWATHA O. B. 3d
A top son of the "12th", calved May 1955. Really a good one!

HIAWATHA McHENRY BLACKCAP 24th
Calved September 1954. **The 1955 Wisconsin Angus Futurity Champion Female!** Sells safe in calf to a double-bred grandson of the "1032d".

HIAWATHA BLACKCAP BESSIE 9th
Calved March 8, 1955. Sells safe in calf to a double-bred grandson of the "1032d".

HIAWATHA BLACKCAP BESSIE 11th
Calved September 10, 1955.

JACOBSON & BROWN MENOMONEE FALLS, WISCONSIN

Ankonianmere MB 45th 2154445; (Mauck Brothers); calved 4-18-55; sire, Ankonian 3254th; Mary & Jesse Musselman, Noblesville, Indiana 420.00

Eileenmere ML 2d 2009327; (Worley M. Myers & Son); calved 10-6-53; sire, Fairlane Eileenmere 2d; Timmons & Morrison, Crawfordsville, Indiana 400.00

COWS:

Miss Juanivee 55th 2190983; (Armstrong Brothers); calved 7-10-55; sire, Quality Master Prince 12th; Greenacre Farm, Morocco, Indiana 330.00

Lady Juanivee 2210948; (Armstrong Brothers); calved 9-2-55; sire, Quality Master Prince 12th; Dale O. Bitting, Columbia City, Indiana 400.00

Princess 4 B Blackbird 4th; (Ray C. Baird and Daughters); calved 11-15-54; sire, Earl Burgess 43d; Greenacre Farm, Morocco, Indiana 700.00

Watkins Pride 2114831; (Dan Alan Watkins); calved 2-16-55; sire, Ankonian 3263d; Roland Lawton, Liberty, Indiana 340.00

Hill Top Bessie, (Hill Top Farm); calved 5-28-55; sire, Knollview Bandolier 26th; C. W. Hasewinkel, Carmel, Indiana 300.00

Miss Burgess CF 14th 2167627; (Centerview Farms); calved 1-30-55; sire, Black Bardolier G. R. 19th; Sportsman Farm, Monticello, Indiana 350.00

Fountain Glen Evaline 2d 2088215; (Fountain Glen Farm); calved 1-9-55; sire, Blackcapmere C. 15th; Briarmere Farm, Columbus, Indiana 320.00

Edgewood Blackcap Bessie 4th 1730859; (Orville Briggs & Son); calved 4-29-53; sire, Black Peer 500th of O. H.; Sportsman Farm, Monticello, Indiana 575.00

Miss Blackbird J 8th 2164064; (George A. Holder Farms); calved 5-4-55; sire, Ankonian 3289th; Harry Watson, Lebanon, Indiana 635.00

Beverly ANGUS FARM

WISHES TO ANNOUNCE THE FIRST OFFERING OF YOUNG BULLS

BY

BANDOLIER 523d of WILTON

These year old sons are extremely uniform carrying the good head, deep body, and tremendous quarter of their outstanding sire. Their dams are the top females we have carefully selected from herds over the country, or from the daughters of these cows. Their pedigrees show the best in Bandolier or Eileenmere breeding. Some of these calves are top show prospects.

BANDOLIER 2311 of BEVERLY 2348386

- Bandolier 523d of Wilton
  - Bandolier 123d of Wilton
    - Bandolier 44th of Wilton
      - Blackcap Barry
      - Blackcap Tolan 73d
    - Blackcap Bessie 23d of Page
      - Revolution of Page 28th
      - Blackcap Bess Glencarnock 2d
  - Haglers Erica 16th
    - Blackcap Bardolier
      - Black Bardolier
      - Blackcap of Grand River 4th
    - Fountain Glen Lassie 21st
      - Fountain Glen Revolution 40th
      - Fountain Glen Lassie
- Evergreenmere of Beverly 2d
  - Beverly Eileenmere 3d
    - Homeplace Eileenmere 51st
      - Eileenmere 487th
      - Alabama Blackbird E.
    - Homeplace Burgess 8th
      - Juanerra Eric of Bates
      - Miss Burgess Glencarnock 105th
  - Evergreenmere 15th
    - Eileenmere 85th
      - Eileenmere 32d
      - Enchantreme
    - Evergreen Lady T. 7th
      - Blackcap Mahaska
      - Evergreen Lady T. 3d

This bull is of the same line of Evergreen Ericas as Bardoliermere 2d. Coming through Evergreen Lady T. 3d. His grandam is a daughter of Eileenmere 85th.

We wish to thank Mr. Orville Phenice of Elton, Louisiana for his purchase of Beverly Eileenmere 10th 1844443 in the recent Southeastern Association Sale. And thanks to Mr. L. W. Wade, Greenwood, Mississippi, for his purchase of Beverly Eileenmere 15th 1844444 at private treaty.

Beverly Eileenmere 10th, son of Homeplace Eileenmere 210th. Reserve Grand Champion of the Kentucky State Fair 1956. Beverly Eileenmere 15th, by Ankonian 3215th he by Eileenmere 1032d. Daughters of both bulls are being retained in our herd as foundation females.

DR. and MRS. C. L. CHUMLEY
OWNERS

Visitors Welcome

TAZEWELL PIKE
KNOXVILLE, TENNESSEE

"GENE" IRWIN DIES

Eugene E. (Gene) Irwin, Salem, Illinois, well-known producer of purebred livestock, died February 1 after a heart attack. He was 63.

Mr. Irwin was superintendent of the Illinois State Fair under Gov. Henry Horner. He was also president of the Marion County Fair.

He was a long-time breeder of Angus cattle and Percheron horses, as well as purebred hogs. For a number of years he served as announcer at the International Livestock Exposition.

Surviving is his widow, Helen.

Zara of G H 3d 2246284; (George A. Holder Farms); calved 6-4-55; sire, Homeplace Eileenmere 16th; C. W. Hasewinkel, Carmel, Indiana 335.00

Bessie of Hor Mel 54th 2045963; (Hormell's Farm); calved 9-8-54; sire, Prince Bardolier G. R. 4th; Roland Lawton, Liberty, Indiana 490.00

Zara of Hor Mel 55th 2145366; (Hormell's Farm); calved 4-6-55; sire, Prince Bardolier G. R. 4th; Aubrey Thomas, Greenfield, Indiana 365.00

Bessie of Hor Mel 55th 2145370; (Hormell's Farm); calved 7-3-55; sire, Black Prince of Countess H; Armstrong Brothers & Sons, St. Paul, Indiana 435.00

Miss Bessie of Little Flower 2188322; (Little Flower Angus Farm); calved 5-7-55; sire, Eileenmere GW 93d; Lucille & John Patton, Earl Park, Indiana 500.00

M's Eulima 10th 2095799; (C. M. Meade); calved 1-10-55; sire, Bardolier C. M.; Joseph H. Armington, Anderson, Indiana 550.00

Evette W 4th 1653411; (Whitcomb & Woodward & Sons); calved 6-24-52; sire, Hickory Point Bandolier; Stanley E. Poe, Franklin, Indiana 330.00

Bummers Maid of KHF 7th 2183459; (Woebbeking Stock Farm); calved 3-29-55; sire, Bandolier A 4th; Lowell C. Innis, Melroy, Indiana 550.00

Maid of Bummers 3 B Bar D 2187312; (Woebbeking Stock Farm); calved 6-17-55; sire, Ankonian 3519th; Joseph Armington, Anderson, Indiana 350.00

Gammerette 10th of RW 2202429; (Woebbeking Stock Farm); calved 11-23-55; sire, Ankonian 3534; Sportsman Farm, Monticello, Indiana 800.00

Beauty WF 2d 2022443; (Wonderland Farms); calved 9-7-54; sire, Prince Eric Elko Bell 5th; Joseph Wallace & Son, Frankfort, Illinois 400.00

Beulah WF 2202544; (Wonderland Farms); calved 3-20-55; sire, Prince Eric Elko Bell 5th; Dorothy D. Wall & Sons, Lebanon, Indiana 375.00

BOTNA VALLEY ANGUS ASSOCIATION MEETING

The Botna Valley, Iowa, Angus Association held their Annual Meeting, and luncheon at the Iowa Hotel in Atlantic on January 19th. Plans for the coming year were discussed, and the following officers were elected: President, A. L. Condon, Casey, Iowa; Vice-President, Lawrence Nelson, Brayton, Iowa; Secretary-Treasurer, Glenn Warren, Atlantic; Director, Frank Arnold, Harlan, Iowa.

The Annual banquet for members and their families will be held later this season.

Page County

ABERDEEN-ANGUS BREEDERS' ASSOCIATION, Inc.

(Page, Taylor, Fremont, Ringgold Counties)

17th Annual

PRODUCTION SHOW & SALE

March 11th

Sale to be held in the Youth Building located on East edge of

CLARINDA, IOWA

2 blocks South of Hiways 71 and 2.

SHOW AT 10:30 A. M. SALE AT 1:00 P. M.

44 BULLS - 33 FEMALES

for your SELECTION...

FAMILIES

Enchantress Trojan Erica, Blackbird, Juanerra Erica, Pride, Blackcap, Fourth Branch Blackbird, Miss Burgess, Edwina, Pridemere T., Buxom Maid Miss Burgess, Windsor Queen Mother, McHenry Barbara, Eisa Trojan Erica, Lassie Blackcap, Blackcap Effie, Judy Blackcap, McHenry Blackcap, Blithe Maid Miss Burgess, Oklahoma A&M Portlethen Lucy, Barbara Woodson, Juana Erica, Witch of Endor, Bandy Maid Miss Burgess, Blue Ribbon Blackbird, Barbara, McHenry Blackbird, Erica, Blueblood Lady, Elba Erica, Eborea Erica, Ballindalloch Jilt, Queen Mother, Mulben Pride, Eisa Trojan Erica and Pride of Aberdeen.

CONSIGNORS:

Arlavon Farm	Coin
Glenn Brown	Gravity
Wayne R. Bunting	Corning
Cloverly Stock Farms	Maloy
Albert DeMott & Sons	Bedford
Elburn Farm	Bedford
Har Len Angus Farm	Pacific Junction
Ideal Farms	Clarinda
Howard S. Jackson	Bedford
Wilber E. Lynch & Sons	Maloy
Paul Meir	Essex
Mileaway Farm	Clarinda
Pagemere Angus Farms	Clarinda
Edward Rhoades & Son	Essex
Russell's Angus Acres	Bedford
Rosenquist & Varley	Shenandoah & Essex
C. A. Schilb	Clarinda
Gilbert Sunderman	Clarinda
Mr. & Mrs. L. R. Vogt	Bedford
Walter F. Vorhies & Sons	Shannon City
O. G. White & Son	Villisca

Judge: Howard Pitzer, Ericson, Neb. **Auctioneers: Roy Johnston and Jim Morris**

Sale Headquarters: LINDERMAN HOTEL, Clarinda, Iowa

FOR CATALOG, WRITE:

LEROY S. MILLER, Secretary, Shenandoah, Iowa

In appreciation.....

of your **attendance**

of your **bids**

of your **purchases**

..... **at our 8th Horn of Plenty Sale**

Lyon Angus • Olive Branch, Mississippi

C. B. Anderson
Manager

J. E. Lyon, Owner
Ph.: Melrose 7-3075

Calvin Looney
Herdsman

THANKS —

To all who came to Triple S on February 18th for our First Production Sale.

We are pleased and gratified by your response to what we feel was a superior offering of cattle.

Our **SPECIAL THANKS** to those who bought cattle. We are confident that you will be proud of your purchases.

Come by and visit us at the farm anytime — You are always welcome.

FRED STEWART

TRIPLE S FARM

MAGNOLIA, ARKANSAS

FRED STEWART, Owner **EPPIE OBERBECK, Herdsman**

DENISON ANGUS BREEDERS MEETING

The Denison, Iowa, Angus Breeders Association held their annual meeting and banquet in Denison on January 7th. This association was organized about a year ago, and comprises the following counties: Crawford, Carroll, Harrison, Ida, Monona, Sac and Shelby. Their second sale will be held on March 19th at the Denison sale barn. New officers elected for 1957 are: President, Lorne North, Vail, Iowa; Vice-President, Dwight Garner, Ida Grove, Iowa; Secretary and Treasurer, Bob Neumeyer, Denison. The directors are: Fred Knop, Charter Oak; Ervin Crews, Moorhead; Ed Ewoldt, Vail; George Witt, Arcadia.

—o—

PREGNANCY CHECK UPS CALF CROP PERCENTAGE

Pregnancy testing can increase the cattleman's calf crop by 10 percent and his gross income by $7.88 per cow if results are comparable to those obtained by the Colorado A & M College Experiment Station.

Here's what Dr. Howard Stonaker, experiment station animal husbandman, reports on work done with the test herd at the college's Fort Lewis branch station:

Pregnancy-tested cows produced 10 more salable calves per 100 cows wintered than did those not tested. Normal calf crop for this herd was 77 percent; pregnancy testing boosted this figure to 87 percent and raised gross income by $7.88 for each cow wintered.

The testing fee is nominal, according to Dr. Lloyd C. Faulkner, professor of surgery and clinics at the college bull farm. He estimates the cost of testing a herd at from 50 cents to $1.00 per head, depending on number tested.

—o—

O.K. CLEAR-SPAN ROOF FOR FARM BUILDINGS

Clear-span construction on farm buildings is practical up to a width of 40 feet.

Don Jedele, extension agricultural engineer at the University of Illinois College of Agriculture, says that some steel prefabricated frames have spans wider than 40 feet. But University designs for timber frames up to 40 feet wide should take care of most farm building needs, he believes.

Clear-span means any roof supported only by the outside walls. The big advantage of the system for farm buildings is that it eliminates interior posts that interfere with moving machinery, cleaning the inside or locating pens or stalls.

Hardest part of designing and making timber trusses is to develop the necessary strength at the joints, Jedele says. While nails and bolts have been commonly used for trusses in narrow buildings, special fasteners, such as split-ring timber connectors and structural glue, are necessary in trusses for wider buildings.

Rumple Angus Sale

HENRY I. RUMPLE, BERNE, INDIANA

Tuesday, March 26

1:00 P. M. (E.S.T.)
at
Van Wert County Fairgrounds
on Route 127, South edge of

VAN WERT, OHIO

5 Bulls & 38 Females

Featuring

RUMPLE BREEDING . . .

Earl Marshall bred cattle through Earl Barbara—1950 Indiana Gold Medal champion—and his sire, Earl of Meadow Lane.

EILEENMERE 1100th

Today's phenomenal sire of show cattle. A son, Eileenmere 1360th, will be the featured service sire. I feel that the daughters of Earl Barbara crossed with the prepotent blood of Eileenmere 1360th will work real improvement. His first calves are impressive.

Families

Imported Lady Ida
2 Blackcap Bessies
Georginas
Lucy
Maid of Bummers
Blackcap Effie
Juana Ericas

5 Bulls
20 Cows
Most to calve in spring or already have calves at side.
6 Bred Heifers
12 Open Heifers

Because son, Bill, is in school and I am going to have to cut my operations down so I can handle it a little better, I have decided to put 20 cows with a lot of my young cattle and have a production sale. They are all producing cattle. Almost without exception, they were bred by me.
Henry Rumple

Sale Headquarters:
HOTEL MARSH
Van Wert, Ohio

For Catalogs and Reservations, write:

Henry I. Rumple

BERNE, INDIANA

PAUL GOOD, Auctioneer

J. B. McCORKLE, Sale Consultant

DALE RUNNION for the JOURNAL

Wisconsin News

By PARMLEY HARRIS, Mineral Point, Wisconsin

The Wisconsin Aberdeen-Angus Breeders' Association met at the Park Hotel, Madison on January 17, and changed the name to Wisconsin Angus Association. The association voted to request the selection of Alex Edwards of Anoka Farms, Ontario, Canada to judge the Aberdeen-Angus breeding classes at the 1957 Wisconsin State Fair, and to recommend Harry P. May, Mineral Point, as Junior Fair steer class judge.

It was decided to hold this year's annual State Sale at Lancaster in June.

Harold Finley invited the group to have their annual picnic at his farm at Janesville. The invitation was gladly accepted; date to be chosen.

Paul J. May, Mineral Point, was elected to be the Angus representative on the board of directors of the Wisconsin Beef Breeders' and Feeders' Association.

Directors elected were David Quam, Lodi, to succeed Oscar Ritland, Mauston; Harry Horsfall, Bloomington, to succeed Wilbur Renk, Sun Prairie; and Harold Finley, Janesville, and Lisle Blackbourn, Cassville, both re-elected. Other directors are A. T. Jacobson, Menomonee Falls; Rex Draheim, Watertown; Bob Collins, Mukwonago; Harry May, Mineral Point; and E. R. Hauser, Madison. The board of directors chose Frank Ahrens, Prairie du Chien, president; Rex Draheim, vice-president, and Lisle Blackbourn, secretary-treasurer.

— Wisconsin —

SOUTHWESTERN WISCONSIN ABERDEEN-ANGUS BREEDERS' ASSOCIATION MEETING

The Southwestern Wisconsin Aberdeen-Angus Breeders' Association required two afternoon meetings to take care of all the business, plan the annual fall sale, and get home in time for chores. The show and sale will be held at Lancaster in October. Deadline for consignments was set for July 1. Gilbert May, Highland, was elected sale Show Manager. Ira Ahrens, Prairie du Chien, was elected president to succeed Chester Hauk, Cassville; Leland Perrin, Bloomington, became vice-president; and Harry Horsfall, Bloomington, was re-elected secretary-treasurer. Directors include Harold Austin, Lancaster; Linden Pickel, Platteville; Chester Hauk, Cassville; Leland Perrin, Bloomington.

The meetings were held at the Grant County REA building in Lancaster.

Southwestern and southern Wisconsin members at the annual meeting of the Wisconsin Angus Association included left to right: Everett Voights, Belmont; Linden Pickel, Platteville; Harold Finley, Janesville; Leland Perrin and Harry Horsfall, Bloomington; Parmley Harris, Harry May and Paul May, Mineral Point; and Rex Draheim, Watertown. Photo by Carmie A. Thomson, courtesy of Capital Times.

"Jack May, Mineral Point, Wisconsin, with 'Snuffy', Reserve Grand Champion at the 1955 Wisconsin Junior Live Stock Exposition, and second in class in both junior and open shows at the Chicago International to Nancy Turner's Grand Champion Steer. Sired by Ebony Lad of Grant River, a son of the great Blue Lad of Beetown."

JACK MAY STORY

Southwestern Wisconsin, with its rolling hills in the famous bluegrass section, has long been well known for its herds of all beef breeds. For several decades, champion show steers have been produced in this area, and many have come from Mineral Point, in Iowa County. Family-farm herds, passing from one generation to another, are the rule. New herds are continually being established, with the hope of generations to whom they may be passed. Competition is keen, between and within the breeds, and the size and quality of Junior Show at the Iowa County Fair is unequalled in the whole state. Junior exhibitors grow into herd builders, and improvement is built upon examples and ideals. The annual Wisconsin Junior Live Stock Exposition at Madison is the climax of the state shows, and a step-up toward the International.

A representative product of this system is Jack May, age 19, of Mineral Point. The youngest son of Mr. and Mrs. Herman May, he has been fitting and showing since he was 11 years old. The family farm is now operated by brother Paul May, and a registered Aberdeen-Angus herd is being established under the name of Paul J. May & Sons. A former dual-purpose herd has been replaced almost entirely.

Jack started with a crossbred Angus-Shorthorn steer from the home herd in 1949, placing 3d at Mineral Point and 10th at Madison. In 1950 he obtained two purebred steers from the Howard Yeager herd and the N. H. May and Sons herd. One of these was the champion senior yearling of all breeds at Madison, and the two were champion Angus pair. Howard Yeager is an adjoining neighbor, and the N. H. May and Sons herd is now operated in two units by Gilbert May, Highland, Wisconsin, and

FEATURE EVENT of the YEAR

The Ninth Annual
NORTH CAROLINA QUALITY
Angus Show and Sale

Tuesday, April 9th at Greensboro, North Carolina

Show
10:00 A. M.

Sale
1:00 P. M.

Get-together
and banquet
at the
Mayfair Cafeteria
April 8
at 6:00 P. M.

County
Agricultural
Center

Highway
70
East

Greensboro,
North Carolina

Heifers bred to such famous bulls as:
Whitneymere 157th, Eva's Bandolier Lad,
Shadow Isle Prince Eric 37th,
Ankonian 32124, Ankonian FA 399,
Ankonian 32132, Caroland Eileenmere 3532d.

Judge: Joe Keefauver, Jonesboro, Tenn.
Auctioneer: Paul Good, Van Wert, Ohio
Headquarters:
O. Henry Hotel
Greensboro, N. C.

• 2 Powerful Bulls

1 son of Whitneymere 57th, grandson of Homeplace Eileenmere 210th

1 son of Kinlochmere 9th, grandson of Eileenmere 1029

• 50 Outstanding Females

Families: Ballindalloch Georgina, Barbara, Hartley Edella, Blackcap Bessie, Juana Erica, Jilt, Blackcap Empress, Eline, Juanerra Erica and others.

SELLING

Attend the following events:
Angus Field Day, Chinqua-Penn Plantation,
Reidsville, N. C. on May 1.
W. N. C. Angus Sale, Enka, N. C. on May 18.

FOR CATALOGS AND INFORMATION
WRITE TO:
HANS C. ROHDENBURG, SALE MANAGER
1813 PEMBROKE ROAD, GREENSBORO, N. C.

SPONSORED BY NORTH CAROLINA ABERDEEN-ANGUS ASSOCIATION, *Inc.*

Harry May, Mineral Point, first cousins, once removed, of Paul and Jack.

In 1951, three steers from the Gilbert and Harry May herds were fitted. Two were successfully exhibited at Madison, the other at Chicago. One of the pair was held over for the 1952 Wisconsin State Fair open steer show.

In 1952, a junior calf from the May brothers was shown to champion junior calf at Madison, and a Yeager junior yearling was second in class to the reserve grand champion of the show.

In 1953, the 1952 junior was champion Angus as a yearling, and champion Wisconsin-bred Angus, a grade summer yearling of their own raising was fifth, and a senior calf from May brothers was eighteenth in class. This was the lowest placing ever made by Jack, and he calls this his "back of the bottom drawer" ribbon. In 1954, Jack had grand champion at the Wisconsin Junior Live Stock Exposition on a junior yearling from Gilbert May's herd, and fifth on a summer yearling from Harry's. They were reserve champion pair of the show. Also won was a seventh place on a short-aged senior calf. The next year this calf was open class all breed champion at his weight at the Wisconsin State Fair. 1955 was the first year for Jack as an exhibitor in the Wisconsin State Fair Junior Show. He won 1st senior calf, 1st summer yearling, 5th junior yearling, and grand champion pair. These steers placed the same later at Mineral Point. At the Wisconsin Junior Live Stock Exposition they were champion senior calf, champion summer yearling, 5th junior yearling, grand champion pair, and the summer yearling was reserve grand champion. This steer was bred and raised on the home farm. At Chicago, he was second summer yearling in both Junior and Open-class show, standing next in both classes to Nancy Turner's Grand Champion of the International. As Paul Hawkins, master of ceremonies at the Oakland Lions Club Banquet, at Oakland, Illinois, said, "This is the boy who followed Nancy Turner around at the International." The senior calf was 7th at Chicago.

In 1956, showing was made for the first time in the breeding classes at the Wisconsin State Fair Junior Show, and Jack's heifer was 1st in the junior yearling class. He also had first and champion senior steer calf, and 5th summer yearling. This yearling was later reserve champion at the Wisconsin Exposition and fifth at the International. With the 1st senior calf, this yearling was in Jack's grand champion pair at Madison.

Besides Jack's ability and showmanship, reasons for his initial and continuing success include: (1) Competition of the center of Wisconsin beef; (2) Interested parents; (3) brother Paul; (4) the May brothers, Gilbert and Harry, sons of "Old Nick", whose herd was founded on stock from the herd of Jim Perrin, of Bloomington, Wisconsin; (5) and the breeding of Ebony Lad

Rowan's aim is to produce better breeding stock.

ROWAN STOCK FARMS

Now for Sale—

We have a group of young females, choicely bred and ready to be bred. We offer them open or bred to our Alimar bred Eileenmere.

Watch for Our Consignments—

In coming Pennsylvania Sales, Rowan will offer the breed building kind that we have produced from our top bloodlines of Hanna and Hartley foundation cows.

MAURICE V. HITT

LANDENBERG—PENNSYLVANIA

You'll always find a sincere Welcome at Rowan.

WHEEL DESIGN TRIVET

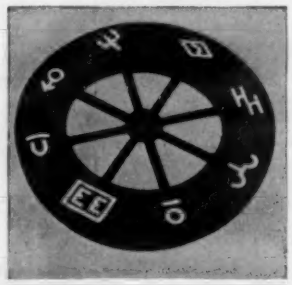

HAND PAINTED CAST IRON COAL BLACK FINISH

Hand decorated authentic western ranch brands in raised design. Each spoke of wheel points to ranch brand. True western appeal.

For

WALL DECORATION
HOT DISHES PLANTS

Price $1.25

(Plus 35¢ shipping and postage)

Aberdeen-Angus Supplies & Novelties

Webster City - - - - - Iowa

Complete Dispersion of the Dale West Angus Herd

MARCH 25 AT KLAMATH FALLS, OREGON

33 Cows (many with calves at side)
6 Open Heifers

60 LOTS

10 Bred Heifers (by Criterion Bardolier 24)
11 Bulls

A *complete* Show Herd

Highly Fitted
Ready For The Shows

For the past three years, this herd has swept the Western Shows, i.e., Grand Champion Bull and First Prize Get at the 1957 Denver Show; Supreme Champions at the past two Western Futurities. (They both sell).

The Get of Sire has won over 30 times in the past three years.

This herd has won every group in the Western Shows for the past three years.

Buy this show herd. Get the present herdsman to stay with them and hit the top.

Every female in the herd was, is, a show animal or the dam of a show ring winner.

14 nearly perfect daughters of Criterion Bardolier 24th sell and there are 3 sons of the "24th" listed. 14 bulls by the 58 times Champion, Bardolier D. W. 2401st, "The Winningest Bull in the World".

A Get of Sire that has won First over 30 times. Three of these animals sell. One sold at private treaty several months ago. In this group are two animals that were Supreme Champions at the Western Futurity.

Auctioneers: Ray Sims and Howard Brown

A LITTLE HERD WITH A GREAT BIG RECORD !

A Herd Bull *unequalled*

BARDOLIER D. W. 2401st

"The Winningest Bull in the World". 58 times a Champion in the past three years. Grand Champion at Denver in 1957. He sells, along with many of his Get, and most of the females are bred to him.

Families Represented

Katinkas
Black Beauty Zara
Blackcap Bessie
Erlata
Hartley Eline
Blueblood Lady
Mignonne
Bandy Maid
Estermere
Lucy
Pride
Miss Burgess
Erica
McHenry Barbara
Blackcap
and
Blackbird

17 Nurse Cows will sell at conclusion of sale.

If you receive THE WESTERN EDITION of the JOURNAL, you will receive a catalog. Otherwise, write J. B. McCORKLE, Sale Manager, Smithville, Missouri.

Since July, 1954, this herd has won 277 Blue Ribbons and 172 Champions. Every one of the winners by Criterion Bardolier 24th.

DALE WEST, owner
MERRILL, OREGON

ROYAL CAMPION
Herdsman

VALLEY FARM

Peola Mills (Via Etlan)

VIRGINIA

Actively operating Madison County, Virginia farm and ranch of approximately 360 acres . . . Situated on Route 231 in the picturesque, rolling, east foothills of the Blue Ridge Mountains less than 2 hours south of Washington, D. C. over fast roads. Unusual opportunity for productive investment of planned retirement. Easily accessible to the Sky Line Drive. Temperate, mosquito free climate. Convenient to fishing, hunting, shooting, hiking and near the horse country. Mail and both grade and high school buses at entrance. Post Office one mile distant. Convenient to churches, banks, bus lines, trains, air fields, (small planes land on the farm) stores, machinery suppliers and service and numerous livestock markets. A community of good farms.

A particularly "clean" farm, fenced and cross-fenced throughout. Farm roads in good condition. Well drained, fertile blue grass grazing pastures and paddocks, rich crop and hay bottom lands, about 20 acres in 2 patches of grazing woods supplying timber and fire wood. Two rivers and 3 streams, mountain fed, crossing entire property with water in all fields.

Necessary machinery, tools, trucks, supplies and other equipment. Adequate modern electric lighted farm buildings; barn feeds 72 head and also has 10 box stalls, concrete feed runway and mangers with concrete silo adjoining. Hog lot and chicken houses—3 farm gardens—two improved houses for help.

Comfortable 114 year old moderate size, partially restored mansion home with five fireplaces, original pine floors, stone basement—all readily expanded if desired. Home enclosed with five board oak and locust fence. Blue chip driveway. Entrance to house lined either side with old English boxwood hedges approximately 36' x 12' x 8' high each.

Feed for winter includes approximately 100 tons baled clover and grass hay in loft, approximately 275/400 tons good corn insilage in one Marietta upright concrete silo and one trench silo built in 1956, approximately 1000 bushels corn on cob in corn cribs—all raised on the place.

Accredited, registered Aberdeen-Angus herd of 85 young cows, many with calves alongside and balance bred, 2 young herd bulls, replacement heifers, 2 young bull calves at 10 months raising for replacement, and other livestock.

Farm boundaries have not changed since farm was first started over 100 years ago and present owners are the fourth in line. Title guaranteed by the Title and Trust Company.

FOR SALE lock, stock and barrel as a going operation for the sum of $125,000 including 20 year 4½% mortgage and $14,000 5% 7-year trust, both transferable or can be retired, balance in cash or other mutually acceptable terms.

For Free Illustrated Brochure Write

CANNING LAND & CATTLE CO.

P. O. Box 1115

STAUNTON, VIRGINIA

Phone 6-0811

of Grant River 673482. Ebony Lad was a son of Blue Lad of Beetown 532269, a bull which we hope will be the subject of a later article on this Wisconsin page.

— Wisconsin —

WISCONSIN ANGUS CALVES TOP AVERAGE

The Wisconsin Beef Breeders' and Feeders' Association Co-operative sponsors a steer calf sale each fall, at which boys and girls from Wisconsin and northern Illinois buy show prospects for the following year. According to a report just sent to members by Robert Thayer, association secretary, there were 43 calves at the sale held November 3d. The calves averaged 40¢ per pound, $156.25 per head. Herefords averaged $149.38, Shorthorns $152.72, and Angus $161.42.

— Wisconsin —

MID-WINTER FUTURITY

The third annual Wisconsin Mid-Winter Beef Cattle Futurity Show and Sale, sponsored by the Wisconsin Beef Breeders' and Feeders' Association, will be held at the Dane County Fair Grounds, Madison, on February 11 to 13. Four breeds, totalling 159 head, will be shown on Tuesday, and 52 head will be sold in the Auction on Wednesday.

The following Angus breeders have entered a total of 38 head, of which 16 will be sold:

WE BREED QUALITY ANGUS

WILMANS

711 COMMERCIAL STOCKERS & FEEDERS

R. D. WILMANS & SONS
NEWPORT, ARK.

A CHOICE

FANNIE BESS

Sells in the

"QUALITY BLACKS" SALE

SEE PAGE 132

Angus . . . with *that* look

and now

we have purchased a half interest in the great young bull, Bardoliermere 10th of A. V. That this outstanding son of Bardoliermere 2d of Bee-Mac, by Bardoliermere 2d, topped the sale is unimportant. What is important is that this young bull, backed by unusually prepotent breeding, fits into our breeding program unusually well.

Bardoliermere 10th of A. V. was undefeated in the 1956 show season, including the Futurity. More recently at the strong Ft. Worth Show, he again stood at the head of his class.

We are looking into the future with confidence with the use of Bardoliermere 10th of A. V. and are happy to be associated with Angus Valley Farms in the ownership and use of one of the top young bulls of the breed.

SEEK-NO-FURTHER FARM

MR. AND MRS. N. R. TRITTIPOE, Owners
PAUL V. LEWIS, Manager
P. O. Box 72
Ph.: Clinton 141J

JUTLAND NEW JERSEY

4th Annual
"Spring Opportunity"
Show & Sale

MARCH 25th

at

AMES, IOWA

Sale to be held at the Ames Sale Barn south of the city on U. S. Highway 69.

Offering . . .

51 Bulls and 48 Females

Consigned by . . .

Arnold Angus Farm	Spencer
Ames & Knutson	Cambridge
Frances Butler	Boone
Verl Bickford	Selma
S. A. Brooks & Son	Ames
W. B. Campbell & Sons	Gilmore City
Glenn H. & Alice Carlson & Sons	Jewell
Cook's Angus Farm	Ames
Clarence M. Goodman & Sons	Rhodes
Addis Greiman & Sons	Garner
R. J. Hadley	New Providence
Hale & Ball	Fort Dodge
Hale & Heindel	Fort Dodge & Duncombe
Hale & Zaabel	Fort Dodge
W. W. Herkelman	Dexter
Johnson Brothers	Ida Grove
Albert Kluver, Jr. & Son	Lake View
Kent & Ringsdorf	Burt
M. H. Koch & Son	Colo
W. W. Lacock	Farnhamville
Harold Magg	Farrar
Harold McCulloch	Newburg
M & M Angus Farms	Eagle Grove
M & R Farms	Grand Junction
Meier Bros.	Melbourne
O & R Farm	Scranton
L. O. Nichols	Webster City
Lawrence Putney	Gladbrook
Robertson Bros.	Nevada
Rosengift Stock Farms	Kelley
M. E. Rhoades & Sons	Bayard
Roy A. Ritter & Son	Reasnor
E. J. & R. R. Schneider	Goodell
Sunset Knoll Farms	Bettendorf
Warren Soorholtz	Melbourne
Spring Valley Stock Farm	Bayard
Winslow Stark	Webster City
Clarence & Fern Sundell	Woodard
Vander Werff Angus	Sully
Richard H. Van Egdom	Rippey
D. C. Williams & Sons	Jefferson
Mary Helen Woods	Webster City

Featuring many of the proven and popular families such as: Second Branch Blackbird, Blackcap Empress, Eisa Trojan Erica, McHenry Barbara, Queen Mother, Blueblood Lady, Katinka, Enchantress Trojan Erica, Ballindalloch Jilt, Maid of Bummers, Zara, Rosemere Barbara, Cridlan Evergreen Erica and many others.

The cattle will be judged at 8:00 A. M. by Prof. Jim Kiser, Iowa State College. Trophies and ribbons will be awarded champions and class winners. The sale starts at 12:30 P. M. Lunch will be available on the grounds.

Plan to attend our buffet supper and get-together at the Sheldon-Munn Hotel in Ames, Sunday evening, March 24th.

Catalogs Sent On Request . . . Address:
S. A. BROOKS, SALE MANAGER, ROUTE 3, AMES, IOWA

Auctioneers: Merlin Woodruff and Clair Mason

MAURICE BONEY for the JOURNAL

Ames Aberdeen-Angus Association

SOUTHWESTERN ILLINOIS

13th Annual Angus Sale

●

SATURDAY MARCH 23

to be held on the Fairgrounds

BELLEVILLE, ILLINOIS

. . . *"Where They Grow Good Angus"*

Selling . . .

10 BULLS . . . Herd Improvers, ready for service. Sons of leading herd sires.

50 FEMALES . . . 20 Bred Heifers, 12 Open Heifers, 18 cows. Nearly all with calves at foot.

Featuring Such Families as . . .

ZARA, ESTAMERE, ERIANNA, ERICA, BLACKCAP, BLACKBIRDS, KATINKA, BARBARA, PRIDES AND OTHERS.

Eileenmeres ● *Bandoliers* ● *Bardoliers*

QUALITY REPRODUCES

Consignors

E. C. Asbury	New Baden	Walter & David Meyer	Tamalco
Wayne Bates	Carlinville	Moulton Bros.	Bunker Hill
Henry Boeing	Breese	H. T. Schrumpf	Highland
Harold Crouch	Atwater	Marion L. Schupbach	Sparta
Carl Graesser	Trenton	M. L. Tuetken & Son	Jerseyville
Orville W. Helms	Belleville	Calvin Twenhafel	Lenzburg
George Kurtz	O'Fallon	Joseph Weik	Lebanon
Delmar Meffert	Pocahontas	Meade Woods	Carlinville

Attend this Sale and be Your Own JUDGE of this Offering.

Request a Catalog from ORVILLE W. HELMS, Sale Manager
Route 1, Box 45, Belleville, Illinois

COL. HAM JAMES, Auctioneer
DALE RUNNION, for the Aberdeen-Angus JOURNAL

THE SOUTHWESTERN ILLINOIS ABERDEEN-ANGUS BREEDERS' ASSOCIATION

Lisle J. Blackbourn, Cassville; Draheim Angus Farm, Watertown; Parmley Harris, Mineral Point; C. P. Hauk, Cassville; Harry Horsfall, Bloomington; Arthur Quam and Son, Lodi; Harry May, Mineral Point; Paul J. May and Sons, Mineral Point; John D. Nusbaum, DePere; Ray Udelhoven and Sons, Bloomington, and the University of Wisconsin, Madison.

Judge of the Aberdeen-Angus classes will be John Sheets, Maquoketa, Iowa.

This year, for the first time, a steer carcass show will be held. A free barbecue on the morning of the sale will be featured. There will be an evening dinner on Tuesday, at which time all show trophies will be presented. After the program, the Wisconsin Live Stock Breeders' Association annual meeting will be held. Robert F. Thayer, secretary of the Wisconsin Live Stock Breeders' Association, is General Chairman of the Futurity. His address is: Poultry Building, Madison 6, Wisconsin.

—o—

FOSTER HEADS WESTERN KENTUCKY ANGUS GROUP

At the Annual Meeting of the West Kentucky Angus Breeders Association, in Owensboro, the following officers were elected for 1957; W. J. Foster, of Stanley, Ky., for President, to succeed James R. Wallace of Princeton, Ky.; Ewing Wells, of Owensboro, Ky. was reelected Vice-President, and Mrs. R. E. Parson, of Henderson, Ky., was elected Secretary-Treasurer.

Two new directors were elected to the Board. Charles Lynn Orr, of Marion, Ky., succeeds Rufus Terry, also of Marion, Ky., and Ballard Bartee, of Trenton, Ky., succeeds W. E. Faulkner, of Hopkinsville, Ky. The other Board Members are: Billie Scott of Greenville, Ky., and Oscar Reynolds, of Lewisport, Ky., and R. E. Palmore, Jr. of Horse Cave, Ky.

The meeting was held in conjunction with a dinner. A program followed, in which Jack McClure, Daviess County Agricultural Agent, spoke of the opportunity for Angus breeders to plan exhibits and present educational material on types and grades of cattle. Such a program would be of benefit to FFA & 4-H members, as well as, the cattleman, according to Mr. McClure.

Other plans for 1957 include a Spring Sale, a Summer Feed Day, and a Fall Steer Sale.

—o—

NEW ANIMAL HUSBANDRY HEAD AT ALABAMA POLY

W. D. Salmon, long a leader in Alabama livestock research, will relinquish the headship of the animal husbandry and nutrition department, Alabama Polytechnic Institute School of Agriculture and Agricultural Experiment Station, on July 1 to return to research work. He will be succeeded by Dr. W. M. Warren, associate professor and associate animal breeder, according to an announcement by Dr. Ralph B. Draughon, president.

Professor Salmon requested permission to return to active animal nutrition investigation studies at Auburn which he left seven years ago to assume administrative duties, Dr. Draughon said. Dr. Warren, the incoming department head, came to this institution in June, 1955, from Texas A & M College to head up Auburn's beef cattle breeding research program.

Professor Salmon started the first animal nutrition research done at the Auburn Experiment Station. Research by Professor Salmon and his associates was the first to link positively dietary deficiency with cancer. Since that discovery, the Experiment Station has received annual grants from the American Cancer Society for continued cancer studies.

—o—

Estrogenic substances, closely related to the stilbestrol used as a beef growth stimulant, has been found in high levels in the following forage plants: subterranean clover, red clover, ladino clover, alfalfa, birdsfoot trefoil wheat, rye, oats, and beets.

Green Bluff Farm
New Haven, Mo.

HEIFERS FOR SALE

Chimera
Essay
Black Jestress
Beauty of Hayston

KINTYRE STOCK FARM

From Our Herd Book

EBLINETTE 8 of KINTYRE 1788936

Sire: Pardolier 36th 1196400	Blackcap Grenadier G. R. 10th 699213	Black Bardolier	Bandolier of Anoka
			Black Bardella
		Lady Harrison of Grand River	Black Beryl S.
			Blackcap Harrison 1933
	Queen Mother F. 6th 726984	Evening Page	Blackbird Bandolier of Page
			Evening Call
		Queen Ames of Dalrene	Field Marshall of L. 2d
			Ames of Glenrose 5th
Dam: Eblinette of Kintyre 850948	Blackbird Barry 2d 570435	Blackcap Barry	Bandolier of Anoka
			Blackcap Bardella
		Blackbird Quality Twin 2d	Bandolier of Anoka
			Blackbird Quality S. 2d
	Eblinette Glencarnock 21st 787719	Black Bardolier 2d	Bandolier of Anoka
			Black Bardella
		Eblinette Glencarnock 4th	Eurotas of Glencarnock
			Eblinette

This cow is the dam of Eblinette 15th of Kintyre, Supreme Champion of the 1957 Mississippi Angus Futurity Show. She shows an extreme Concentration of the very best in Bandolier breeding and represents the continuity of the Kintyre breeding program over the years. This is the Eblinette tribe, descending from Eblinette who was a daughter of Imp. Earl Eric of Ballindalloch. Watch the results of these Kintyre Eblinettes in the immediate future.

— VISITORS ALWAYS WELCOME —

We have something attractive for sale at all times.

Owners:
MR. & MRS. COLVILLE C. JACKSON
COLVILLE C. JACKSON, Jr.

Gloster, Mississippi
PH.: 4831 or 3301

Viewlawn Herds
ESTABLISHED 1903
Aberdeen-Angus Cattle

1903 — 1956

Consigning to the

NORTHEAST IOWA ANGUS ASSOCIATION SALE

Waukon, Iowa — March 26th

- 10 COWS
  Bred to Bandolier 398 of Wilton
  Sire: Bandolier 523 of Wilton
  Dam: Imported Annuity of Harcarse
- 2 YEARLING HEIFERS
  Bred to Bandolier 396 of Wilton
- 2 TWO-YEAR OLD BULLS

CHARLES M. MILLER, Harmony, Minn. (An Iowa Farm)
R. M. MILLER, Decorah, Iowa (An Iowa Farm)
ROBERT C. MILLER, Mabel, Minn. (An Iowa-Minnesota Farm)
FRANK R. MILLER, Mabel, Minn. (A Minnesota Farm)

Four Star
EVENT
Registered Aberdeen-Angus Cattle
Monday, March 11
Sale barn on Highway 40 west
Boonville, Missouri
Sale 1:00 P. M.
Col. Ray Sims, Auctioneer
Offering 8 Bulls and 52 Females
from the following herds:
O. L. & Wm. Burge, Black Arrow Farms, Blackwater, Missouri.
Nicky Iman, Iman Angus Farms, Slater, Missouri.
W. G. Raymond, Wilrene Angus Farms, Boonville, Missouri.
Russell Reith, Reith's Angus Farms, Nelson, Missouri.

Start Ball Rolling on 1958 Atlantic Association Bull Auction at Richmond

"Do you want to sell bulls? Well, all right, the Atlantic Angus Association is going to do something about it," says Dave Canning, secretary-treasurer of the Association.

"The First Great Atlantic Angus Bull Sale has been scheduled for February 24th and 25th, 1958 to be held at Richmond, Virginia. We expect to have about 400 bulls to offer.

"Many of us for years have thought of this idea. It is now a reality, and a great deal of time and effort have been put into laying plans properly, correctly and systematically by the Chairman of the Association, William Brainard, and your Board of Directors. An Executive Committee has been appointed, and later representatives of each state will be appointed.

"The aim of this move is to establish an annual market where breeders large and small can consign their bull production and by the strength of its numbers, the variety of its offering and the strong promotional effort that is going to be put back of it we are sure it can be successful. No, we are not going to hold out hope for any fantastic prices—this is just a sound, solid, grass-roots effort that we believe can be built into an annual program of great service to the Aberdeen-Angus breed, and to beef cattle producers everywhere, for at one event and in a two-day period there will be offered the very finest selection of bulls ever offered on the North American Continent. It is expected that a large portion of these bulls will be for up-grading native herds and commercial herds; it is also expected that there will be some top bulls in the offering suitable for pure bred herds of the finest quality. It is not to be a "dumping ground" for plain, inferior kind that will discredit the breed, but I am certain as I can be that there are many herds now castrating bull

Offering 6 females from these families at the Kentucky Sweepstakes Show and Sale, March 22 and 23 at Louisville, Kentucky:

1 Blackcap Bessie — 1 Erianna — 1 Miss Burgess
1 Tolan Pauline — 1 Ruth — 1 Georgina

ANGUS ALLEY
DR. RUFUS C. ALLEY
LEXINGTON, KENTUCKY

ENDO'MAIN FARM
RALEIGH CROOK
DANVILLE, KENTUCKY

SELLING HIS GET AND SERVICE

ANKONIAN 32135

MARCH 12, at the Oklahoma State Breeders' Show and Sale, Oklahoma City.

We are consigning a son of ANKONIAN 32135, out of a daughter of Barbara Bandolier of Don Head. Also two daughters of Barbara Bandolier of Don Head, safe in calf to Ankonian 32135.

Doyle Cotton

Dillard Bryce
Partner & Manager

Orchard Hill Farms

Hugh Veal
Herdsman

6½ Miles North of ENID, OKLAHOMA on U. S. Highways 60, 64 & 81

calves that would be most suitable for this event.

"To be eligible for the sale the bulls must have been born sometime from May 1, 1954 through February of 1957. Bulls will be offered in groups of three, and singly. Official nominations will be called for by October 1, 1957 to the Atlantic Angus Association membership.

"Every effort is going to be made to keep expenses in line, however, a broad, vigorous promotional and advertising campaign will be carried on to the extent that we hope to some day interest buyers from some of the western states and even buyers from overseas.

"A classification system will be set up and the classifying done by three nationally recognized experts. More details will be given about this later."

This event, sponsored by the Atlantic Angus Association, will take in breeders along the seaboard states. William W. Brainard of Far Hills, New Jersey, is chairman of the event with Charles A. Morrow, New Windsor, Maryland, as vice-chairman.

—o—

WILLMAN RETIRES FROM AG STAFF AT CORNELL

John P. Willman, professor of animal husbandry at the New York State College of Agriculture, retired January 31 after 31 years of service.

A native of Kane, Pennsylvania, Willman joined the staff at Cornell in 1925 as an instructor and his early work was as a livestock Extension specialist with 4-H clubs.

Professor Willman received his Ph.D degree from Cornell in 1933, his master of science degree from Kansas State College in 1925, and the bachelor's degree from Pennsylvania State University in 1924.

—o—

VERTICAL MULCHING CONSERVES MOISTURE

Chopped crop residues—corn stalks, straw, etc.—are blown into a channel immediately behind a subsoiler in a new practice advocated by Purdue University agronomists for water conservation and soil improvement.

In effect, the process lays a band of organic matter 18 inches below the surface. Acting as a sponge, the organic matter holds the soil moisture for release during dry periods.

Observations indicate the biological activity is stimulated in the adjacent areas, significantly improving the subsoil structure. In addition to reducing soil and water losses, the practice promises to aid in drainage of tight, poorly drained soils when used in conjunction with tile drainage.

—o—

FRED GOOD TO HEAD VAN WERT BREEDERS

The Van Wert County (Ohio) Aberdeen-Angus Breeders' Association held its annual meeting January 15 at the First Methodist church in Van Wert. Present were 40 members and their families. President Miles Lhamon presided at the business meeting after an interesting talk by Harold Merkle, international exchange student to Switzerland from Ohio State University.

In the election of officers for 1957 Fred Good of Van Wert was named president; Jim Clark, Van Wert, vice-president; and Raymond G. Stemen of Van Wert secretary-treasurer. Dean Tomlinson of Van Wert and Howard Alspaugh of Delphos were elected directors. Fred Good was elected representative to the Ohio State Association.

It was voted to have a Van Wert County Association meeting on October 26 at the Van Wert County Fairgrounds.

LIVESTOCK SUPPLIES

SEND FOR CATALOG 578

NECK CHAINS and TAGS

HEAVY BRASS TAGS
⅛ in. Thick, 3 in. Tall
40 In. Twist Link Coil Chain
Key Ring Fastener

90c Per Set
In Lots of 25
(Less than 25—$1 per Set)

FREE
THIS $1.00 KEY RING PLIER
With Each Order of 25 Sets

Breeders Supply & Equipment Co.
P. O. Box 1360 Lexington, Kentucky

ESS KAY FARM

Herd Sires:

ANKONIAN 3219

Our prepotent breeding son of the "1032", whose get have been universally accepted all over the country. We have many of his calves in our herd and plan to hold back many more.

RUNACRESMERE 1918

This is probably the best son of the "3219" ever raised. His dam, Kitty Pride of Tullyrow, was a great imported cow, and his first calves will arrive shortly.

BANMERE 2d

Son of the famous Banmere—and a massive bull whose calves were extremely well received at the recent Niagara Frontier Sale. His calves are very impressive.

RUNACRES ERIC 213

Son of Prince Eric of Sunbeam, and already a proven sire. We have almost a dozen of his calves on the ground, and we think they are all outstanding.

Ess Kay Farm

EAST AURORA, NEW YORK

S. H. KNOX
N. R. KNOX } OWNERS

M. Pangburn, Manager L. Lawton, Herdsman

Another ECHO FALLS achievement!

She came...
was seen
... and she conquered!

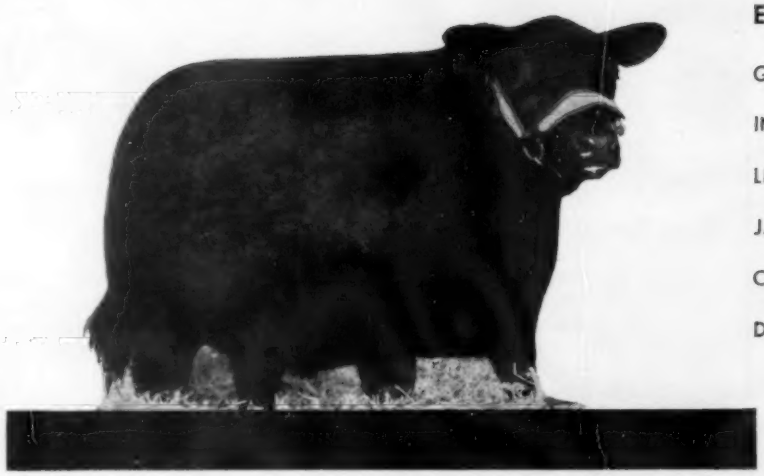

ECHO FALLS QUEEN

GRAND CHAMPION FEMALE

INTERNATIONAL

LIVE STOCK SHOW

JANUARY, 1957

CUIDAD TRUJILLO,

DOMINICAN REPUBLIC

ECHO FALLS QUEEN competed against the finest cattle from the United States, Canada, Cuba, Dominican Republic, and Puerto Rico at the International Live Stock Show. Her selection as Grand Champion Female made us understandably proud. Here is more proof of the great things happening at Echo Falls Farm.

ECHO FALLS QUEEN is out of Queen 3rd S. F. — the Dame of our Senior Herd Sire, Shadow Isle Prince Eric 92nd . . . one of the great breeding bulls heading our herd. Champion honors are evidence of the great accomplishments at Echo Falls Farm . . . where only the best will do. Write or call us . . . or better yet, pay us a visit.

ECHO FALLS FARM

BREEDERS OF OUTSTANDING ABERDEEN ANGUS

MEETING HOUSE RD. — NEW HOPE, PA.
Phone: 2050
MR. & MRS. L. M. BIRRELL — Owners
WARREN C. PUTMAN — Manager

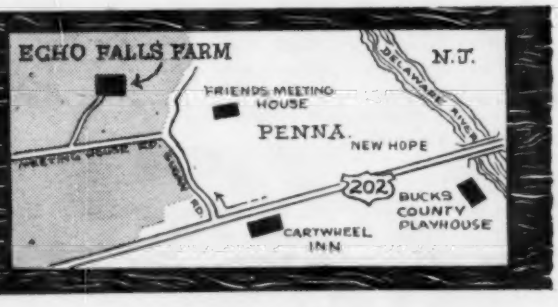

Miami Valley Angus Breeders' Meet Name Officers For Year of 1957

The Miami Valley Aberdeen-Angus Breeders' Association held their Fourth Annual Banquet Tuesday night, January 8, 1957 at the Grange Hall, Eaton, Ohio. About 70 Angus Breeders and friends attended despite hazardous driving conditions over most of the area.

The delicious steak dinner was served by members of the Eaton Grange.

James Colliver, Secretary and Fieldman of the Ohio Angus Association was unable to attend because of illness, and Mr. and Mrs. Homer Tingle guests of Radio Station W.P.F.B. of Middletown, Ohio were unable to attend due to bad driving conditions.

Albert Lindley of Hamilton, Ohio was re-elected President, other officers re-elected were Eugene Hansel, Vice-President, and Lester Spraker, Secretary-Treasurer. New directors for the association elected to serve for a period of two years are as follows: Preble Co., Eugene Gilmore of Lewisburg; Butler Co., F. G. Macomber of Oxford; Warren Co., French Smith of Lebanon; and Miami Co., Lawrence Earhart of Troy. Other directors who will serve for the coming year are Darke Co., P. D. Fourman of Greenville; Montgomery Co., A. L. Mumma of Dayton; Clermont Co., Milton Gatch of Milford; Clinton Co., Gordon Tice of Wilmington; and Donald Williams of Franklin Co. representing Indiana members of the association.

FAIRLANE
JOHN W. GREENBURG
WINGATE, INDIANA

Our Herd Sires:
EILEENMERE 1500 W. G. 23d
MOLE'S HILL EILEENMERE 162d
And a recent addition from Ankony Farms
ANKONIAN 1505
Breeding Stock for Sale.
JOHN W. GREENBURG —
Wingate, Indiana

PRIDEMERE of DON HEAD

Students of Angus pedigrees will recognize this cow as the dam of Prince Bandolier 7th, 1946 Canadian Grand Champion bull and famous Herd Sire at Edwards Bros. Anoka Farms. She is by Bandolier of Anoka 16th, sire of a twice First Prize winner at the International and out of a daughter of Enfileen's Bandolier, sire of the dam of Pardella M., 1949 International Champion female. She is one of the many well-bred cows at Lookout.

NATHAN CARROL
MANAGER

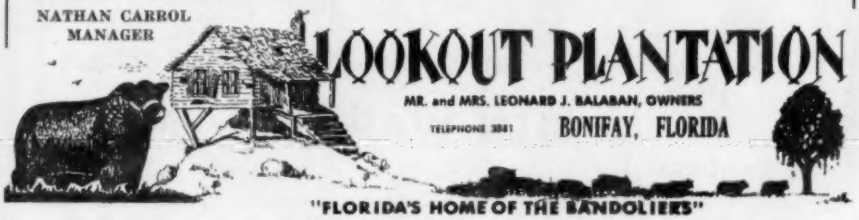

The HARNESS HORSE
A Weekly Magazine
Interesting . . . Informative . . . Current
News about America's fastest growing sport.
Telegraph Press Bldg., Harrisburg, Pa.
$7.00 yearly

SUPPORTERS OF THE KENTUCKY ANGUS SWEEPSTAKES

ELKO BELL FARMS
FRANKFORT, KENTUCKY

We invite all Angus Breeders to attend the Kentucky Sweepstakes Show and Sale at the New State Fairgrounds in Louisville, Kentucky on Friday and Saturday, March 22 and 23. We have joined with other leading Kentucky Angus Breeders in consigning Angus to this great Show and Sale.

Kentucky ranks sixth in the entire United States in registrations of Angus cattle. In Kentucky, the family-size farm purebred herds predominate.

We have for sale a number of cows and a number of cows with calves for sale at reasonable prices.

Elko Bell Farms

CLIFFORD E. SMITH, Owner
Box 404
Frankfort, Kentucky

ERNEST CANNADA, Farm Manager
Route 1
Midway, Kentucky

MIMOSA ROW

H. PHILIP SPEIR, M.D., Owner

GREENVILLE, ALA.

BILL DENTON, MANAGER

"BETTER ANGUS CATTLE"

TREAD-WA FARMS

offer 7 females and 3 bulls in
The Northeast Missouri Sale at Memphis, Missouri, March 13

the following families represented:
BEULAH, ETHA of BLEATON, HARCARSE GAMMER MAID of BUMMERS, BARBARA, MISS BURGESS, and QUEEN MOTHER

The bulls are serviceable age and grandsons of
MASTER PRINCE RLS 1090980

Be sure to look these over sale day—March 13 at Memphis, Missouri

GLEN WAPLES

ALEXANDRIA MISSOURI

The banquet committee included Ellis Brackney of Hamilton, Chairman, Eldon Stewart and Harold Brower both of Eaton, Ohio. The banquet followed the invocation by Rev. Clarence J. Bradbury of the First Congregational Christian Church of Eaton, Ohio.

The program included a film on "Judging Aberdeen-Angus Cattle", presented by George Wadlington, Preble County Agricultural Agent. Mr. Lindley reviewed association activities in his annual report to the group.

Official reports were presented by Lester Spraker, Secretary and Treasurer, including minutes of the 1956 annual meeting and accounts of the summer field day and other association activities of the year.

Robert Ott, sales manager, reported on the recent calf club sale sponsored by the association and described as "the best in the history of the organization," with 78 head of steer and beef calves selling for an average price of $145.54 per head.

Robert Ott, sales manager, and Eugene Hensel, Chairman of the sales committee also discussed plans for the association spring sale of breeding animals. The event is scheduled for April 6, 1957 at the Producers Sales Barn at Eaton, Ohio. Preliminary reports show 9 bulls and 51 females nominated for the auction.

Merlin D. Woodruff, Urbana, Ohio is to be auctioneer and George Wilson of Ohio

It's Time... for

For Catalogs and Information, write:
LYLE EITEN, Sale Manager
Ladd, Illinois

the 14th annual BUREAU COUNTY SHOW & SALE, Princeton, Illinois

March 13th—Show at 10:00 A. M.—Sale at 12:30 P. M. at the fairgrounds

Selling 14 BULLS and 50 FEMALES including:

Eileenmere-Bandolier-Bardolier-Sunbeam breeding from the following families: Zara, Black Jestress, Ballindalloch Georgina, Beauty of Hayston, Katinka (Krimetamere), Entelope, Juanerra Erica, Portlethen Lucy, Queen Mother, Erica, Blackbird, Blackcap, Rosemere & McHenry Barbara, Blackcap Effie, Rosemere Pride, Kinnaird Fanny, Blackcap Empress, Duchess of Easter Tulloch, Elba and others.

The get and service of sons of these bulls sell:

Eileenmere 487
Eileenmere 926
Eileenmere 999
Eileenmere 1050
Eileenmere 1100
Eileenmere 1200
Homeplace Eileenmere 687
Imported Prince of Rowley
Eva's Bandolier Lad
Bandolier 148 of Wilton
Prince Eric of Sunbeam
Barbara Lad of Agincourt
RLS Prince Eric 24th
and others

Sale to be held in a heated sale pavilion.

Auctioneer: HAM JAMES Judge: LEWIS PIERCE

Consignors:

C. E. Bauer & Son ..... La Moille
Betz & Van Etten ..... Mendota
Ralph M. Cox & Sons ..... Wyoming
Harry Duffield & Sons ..... Ohio
Glen Dysart ..... Franklin Grove
Ehlers Bros. ..... La Moille
Eiten Bros. ..... Zearing
Finck Bros. ..... Wyoming
Fred & Calvin Gronbach ..... Princeton
Kenneth Hamilton ..... Brimfield
Wm. Henry & Son ..... Cambridge
John Jackson ..... Wyoming
Conrad Johnson & Son ..... Princeton
H. C. Johnstone Sons ..... Galva
Kent & Shippert ..... Dixon
Maher Bros. ..... Wyoming
Wm. Martin & Son ..... Wyanet
Olson Bros. ..... Wyanet
A. L. Piper & Sons ..... Ohio
Bert Robertson ..... Brimfield
Don Smith ..... Harmon
John Tondi & Son ..... Spring Valley

Sale Headquarters: HOTEL CLARK, Princeton, Illinois

State University will judge the show of the animals to be sold.

The meeting was adjourned and members and friends enjoyed a chatting session before each departed for their homes after a very enjoyable evening.

Ft. Worth Grand Champions

(Continued from page 57)

Cherokee, Oklahoma; Angus Valley Farms, Tulsa, Oklahoma; Ankony Farm, Rhinebeck, New Yorak; Ankony & Holmby Farms, Rhinebeck, New York & Randolph, Virginia; Mel Arnett, Boerne, Texas; Clinton Bailey, Nocona, Texas; Larkin Bailey, Tulsa, Oklahoma, Bintliff Angus Farm, Houston, Texas; W. R. Cammack, Johnson City, Texas; W. M. Carpenter, Falfurrias, Texas; Cedar Hill Ranch, Cedar Hill, Texas; C. W. Chandler, Nocona, Texas; Michael Connelley, Ft. Worth, Texas; M. J. Crose, Tulsa, Oklahoma; C-T Ranch, Miami, Oklahoma; Cecil Ray Dobbs, Hutchinson, Kansas; Ell'tonier Angus Farms, Tipton, Iowa; Mrs. Dale Flora, Smackover, Arkansas;

A CHOICE

ENQUIRY DELL

Sells in the

"QUALITY BLACKS" SALE

SEE PAGE 132

COTTON ANGUS FARM

Cotton Angus The Right Kind

B. C. and BRUCE COTTON, owner

DRY RIDGE, KENTUCKY

HERD SIRES: HOMEPLACE EILEENMERE 493 HOMEPLACE EILEENMERE 255 EILEENMERE 1162

Families: Black Jestress, McHenry Barbara, Estamere, Queen Mother, Pridemere T., Elba Erica, Blackcap Bessie, Ballindalloch Georgina, Zara, Ballindalloch Jilt, Bluebloom Lady, Miss Burgess, Katinka and Karama.

SEE OUR CONSIGNMENT

at the

MARION COUNTY ASSOCIATION SALE

March 18th — Bussey, Iowa

BLACK PRINCE 2316619
By Harkens Eileenmere 165. Some outstanding bulls in his pedigree.

ELLUNA PRINCE 2316618
Sired by our Eileenmere bull, this calf is thick and well put together.

BLACKBIRD MABEL S. 3d 855312
One of our good producing cows. Bred to Harkens Eileenmere 165.

BLACKBIRD LADY S. 66 1031245
A good producing cow bred to Harkens Eileenmere 165.

BLACKCAP S. 51 1031246
A good producer of steer calves and heifers, bred to Harkens Eileenmere 165.

BLACKCAP S. 305 1213905
Sired by top bull in 1947 Marion Co. Sale. Bred to Harkens Eileenmere 165.

BLACKBIRD LADY S. W. 2 1566766
Champion Senior heifer at Marion Company Fair. Bred to Harkens Eileenmere 165.

WALTER SHILLING BUSSEY, IOWA

WATCH

for the DIXIE consignment at the great Kentucky Angus Sweepstakes

Featuring the GET of Whitney Eileenmere 52d 1643809, our great breeding son of Homeplace Eileenmere 210th, that has done such a marvelous job in the Whitney herd. Whitney Eileenmere 52d sired the Grand Champion Three Steers as well as 95% of the Grand Champion Carload of 15 Steers at the November 1956 Bourbon Beef Show, Louisville, Kentucky; also the Grand Champion Car of Steers at the National Fat Cattle show, Memphis, Tennessee, the same week.

Selling 2 great sons of Whitney Eileenmere 52d; both show prospects. And 3 outstanding females representing top families with pedigree and type:

DIXIE BLUEBLOOD LADY 3d 2274573
A top show heifer, right from our show herd.

DIXIES PAULINE 8th 2388467
From the famous Tolan Strain of Paulines.

DIXIES BALLINDALLOCH JILT 2091897
A member of the famous River Vale family of Jilts. Sired by Everbest Prince 8th of TT, a half brother to Simon's "105th", the 1952 International Junior Champion and Reserve Grand Champion. This is the bull that made Simon Angus Farms famous the world over.

This is your opportunity to add top females or herd bulls to your herd.

Dixie Stock Farms, INC., Lancaster, Kentucky

Emersons

KNOXVILLE, IOWA

We are consigning to the

Marion Co. Ass'n Sale

MARCH 18

four good herd bull prospects

EILEENMERE E 12

the right kind and a real prospect (1955)

BANDOLIER E 41

a 1955 bull by Blackbird Lad A 6th; a very nice bull

MARSHALL EILEENMERE E 13

a 1955 grandson of Eileenmere 500th

PRINCE PEER E

a January 1956 son of Prince Peer 9th RLS, he by Prince Peer 79

and 10 (1955) heifers including 1 Eline Erica, 1 Ebba Enchantress, 1 Miss Burgess, 3 Barbara Woodsons, 1 Georgina, 2 McHenry Blackcaps and 1 Evening Erica—bred to Key Bardolier 54th.

also 1 very nice 1956 4-H Club heifer.

These are all high class and well fitted, quality bulls and heifers.

O. O. EMERSON — Come to the sale, visit us and see our cattle. — JOHN EMERSON

Fooks Angus Farms, Camden, Arkansas; Garrett Angus Farm, Kaufman, Texas; Garrett Angus Farm & Dunraven Ranch, Kaufman & Buda, Texas; Gleannloch Farm, Houston, Texas; Half Circle JD Ranch, Ft. Worth, Texas; Sugar Loaf Farm & Ankony Farm, Staunton, Virginia & Rhinebeck, New York; Haystack Angus Ranch, Longmont, Colorado; Haystack Angus Ranch & Patmere Angus Farm, Longmont, Colorado and Gilroy, California; KerMac Angus Farms, Poteau, Oklahoma; M. H. Kurtz & Sons, Winters, Texas; Dr. Frank J. Little, Greenville, Texas; Phil Ljungdahl, San Antonio, Texas; LSU, Animal Husbandry Department, Baton Rouge, Louisiana; Ray McCulloch, Ft. Worth, Texas; Mecom Angus Ranch, Alta Loma, Texas; Marvin G. Moore, Iuka, Kansas; Frank Morton, Wichita Falls, Texas; O & A Sabinas Creek Ranch, Boerne, Texas; Orchard Hill Farms, Enid, Oklahoma; B. F. Pearson, Weatherford, Texas; Price Angus Ranch, Reading, Kansas; Rose & McCrea, Maysville, Missouri; Sandra Schmitt, Dorchester, Texas; Shady Lane Farms, Clear Lake, South Dakota; W. T. Shaw, Staunton, Virginia; Mack Shurbet, Petersbury, Texas; Roland Van Sherrard, Hico, Texas; Ralph L. Smith, Chillicothe, Missouri; Sondra Lin Stock Farm, Ft. Worth, Texas; Jerome Spenrath, Sisterdale, Texas; Joe L. Stevens, Bonham, Texas; Flynn W. Stewart, Wichita Falls, Texas; J. H. Stimson, Clarinda, Iowa; Sugar Loaf Farm, Marion Harper, Jr., Staunton, Virginia; E. W. Thompson, Sedalia, Missouri; Harold G. Weil, Plano, Texas; Peter Westphal, Wyoming, Iowa; E. J. Wilson, Morgan, Texas; WRS Angus Farms, Hutchinson, Kansas; H. C. Yelton, Hot Springs, Arkansas; Fred Stewart, Magnolia, Arkansas; Mary Ann Stewart, Wichita Falls, Texas.

JUDGE: Phil Ljungdahl, Herd Management Service, Miami, Oklahoma

BULLS:

Two Year Old Bulls, (9 shown): 1—Scottish Prince, Sugar Loaf Farm; 2—Prince Elbanor of WRS 23, WRS Angus Farms; 3—Prince Sunbeam E 97, KerMac Angus Farms; 4—Prince of WRS 23, WRS Angus Farms; 5—Prince Sunbeam E 179, KerMac Angus Farm; 6—Bardolier of SSS, Fred Stewart; 7—Eil'tonier Eline S 9, Eil'tonier Angus Farm; 8—Proud Prince 38 of LSU, LSU, Animal Husbandry Department; 9—Kurtzs Revolution 21, M. H. Kurtz & Sons.

Senior Yearling Bulls, (13 shown): 1—Prince Sunbeam E 225, KerMac Angus Farms; 2—Prince Peer 25 RLS, Ralph L. Smith; 3—Prince 12 of MR, Haystack Angus Ranch and David C. Bintliff; 4—Prince 249 of SC, O & A Sabinas Creek Ranch; 5—Prince Elbanor WRS 29, WRS Angus Farms; 6—Prince 3 of Sieteco, Angus Valley Farms; 7—Prince Eric 6 of CT, C-T Ranch; 8—Black Knight 238 of AV, Angus Valley Farms; 9—Prince F of Shady Lane, Shady Lane Farms; 10—Corrector 374 R & Mc, Rose & McCrea; 11—Prince Eric 17 of CT, C-T Ranch; 12—FS Bandolier 16, Fred Stewart; 13—Proud Prince 44 of LSU, LSU, Animal Husbandry Department.

Junior Yearling Bulls, (10 shown): 1—Corrector Mc 55, Rose & McCrea; 2—Entry, Angus Valley Farms; 3—Prince Peer 60 RLS, Ralph L. Smith; 4—Bandolier of OH 1704, Orchard Hill Farms; 5—Prince 105 Sondra Lin, Sondra Lin Stock Farm; 6—Prince T 4 Wynnes, Garrett Angus Farm; 7—Haystack Prince Eric 2, Haystack Angus Ranch; 8—Fooks Prince 134, Fooks Angus Farms; 9—Prince Elbanor WRS 36, WRS Angus Farms; 10—Revolution of P, B. F. Pearson.

Summer Yearling Bulls, (15 shown): 1—Prince Sunbeam K 7, KerMac Angus Farms; 2—Ankoninn OB 59, Ankony Farm; 3—Corrector 765 R & Mc, Rose & McCrea; 4—Caroland Bandolier Lad 22, Amandale Farm, Sugar Loaf Farm & Ankony Farm; 5—Sunmere 104 of EWT, E. W. Thompson; 6—Prince 895 of SL, Shady Lane Farms; 7—Prince Peer 62 RLS, Ralph L. Smith; 8—Eiltonier 129, Eil'tonier Angus Farms; 9—Haystack Prince Eric 3, Haystack Angus Ranch; 10—Master Prince 328 of Wal, Mel Arnett; 11—Prince Elbanor WRS 38, WRS Angus Farms; 12—Kurtz Revolution 32, M. H. Kurtz & Sons; 13—Homeplace Eileenmere 744, E. W. Thompson; 14—Angus Haven Prince, Angus Haven Farms; 15—Prince 25 of MR, Bintliff Angus Farm.

Summer Yearling Bulls, (11 shown): 1—Prince Peer 75 RLS, Ralph L. Smith; 2—Height of Shady Lane, Shady Lane Farms; 3—Haystack Prince Eric 10, Haystack Angus Ranch; 4—East View 141, Eil'tonier Angus Farms; 5—Keystone A 16 of Essar, KerMac Angus Farms; 6—Prince Dunraven 6, Garrett Angus Farm & Dunraven Ranch; 7—Corrector 895 R & Mc, Rose & McCrea; 8—Prince 97 of SL, Shady Lane Farms; 9—Keystone A 12 of Essar, KerMac Angus Farms; 10—FS Bandolier 25, Fred Stewart; 11—Prince S 339 of SAF, Sondra Lin Stock Farm.

Senior Bull Calves, (10 shown): 1—Mecom Peer, Mecom Angus Ranch; 2—Prince 2 of Haystack, Haystack Angus Ranch; 3—Prince 301 G of SL, Shady Lane Farms; 4—Ankonian of Orchard Hill 5, Orchard Hill Farms; 5—Prince Sunbeam 1165, KerMac Angus Farms; 6—FS Bandolier King, Fred Stewart; 7—Fooks Prince 148, Fooks Angus Farms; 8—Black Knight B of SL, Shady Lane Farms; 9—Epponian of Eileenmere 2, Price Angus Ranch; 10—MR Prince 190, Bintliff Angus Farm.

Senior Bull Calves, (8 shown): 1—Bardoliermere 10 of AV, Angus Valley Farms; 2—Prince Eric 60 of CT, C-T Ranch; 3—Mecom Prince Eric 64, Mecom Angus Ranch; 4—Entry, Haystack Angus Ranch; 5—Prince Sunbeam 1168, KerMac Angus Farms; 6—Corrector 995 R & Mc, Rose & McCrea; 7—Entry, Jerome Spenrath; 8—MR Prince 177, Bintliff Angus Farm.

Junior Bull Calves, (15 shown): 1—Luxury Prince 2 RLS, Ralph L. Smith; 2—Keystone A 20 of KerMac, KerMac Angus Farms; 3—Luxury Prince 4 RLS, Ralph L. Smith; 4—Entry, Haystack Angus Ranch; 5—Master Prince 46 of Fooks, Angus Farms; 6—Bandolier of Orchard Hill 67, Orchard Hill Farms; 7—Bandolier of Orchard Hill 71, Orchard Hill Farms; 8—Sunmere 650 of EWT, E. W. Thompson; 9—Morris Edwina T, Marvin G. Moore; 10—Corrector Mc 336, Rose & McCrea; 11—Eiltonier, Eil'tonier Angus Farms; 12—Morris Prince H, Marvin G. Moore; 13—Prince 105 of Gleannloch, Gleannloch Farm; 14—Prince HR of 4 Wynnes, Garrett Angus Farm; 15—Kurtzs Revolution 35, M. H. Kurtz & Sons.

Senior Champion Bull: Scottish Prince, Sugar Loaf Farm.

Reserve Senior Champion Bull: Prince Elbanor of WRS 23, WRS Angus Farms.

Junior Champion Bull: Corrector Mc 55, Rose & McCrea.

Reserve Junior Champion Bull: Mecom Peer, Mecom Angus Ranch.

Grand Champion Bull: Scottish Prince, Sugar Loaf Farm.

Reserve Grand Champion Bull: Corrector Mc 55th, Rose & McCrea.

HEIFERS:

Two Year Old Heifers, (7 shown): 1—Black Heiress of O H, Orchard Hill Farms; 2—Erica 18 of 4 Wynnes, Garrett Angus Farm; 3—Entry, E. W. Thompson; 4—Entry, Bintliff Angus Farm; 5—Entry, Sandra Schmidt; 6—Miss Burgess TG, Sondra Lin Stock Farm; 7—Loyalty Boghead Maid, M. H. Kurtz & Sons.

Senior Yearling Heifers, (9 shown): 1—Edella of RLS 9, Ralph L. Smith; 2—Elba R & Mc 974, Rose & McCrea; 3—WRS Pride 5, WRS Angus Farm; 4—Fooks Miss Burgess 34, Fooks Angus Farms; 5—Miss Pride of LSU 19, LSU Animal Husbandry Dept.; 6—Bandolier Lady of JL, Sondra Lin Stock Farm; 7—Cohmere E of LSU 4, LSU, Animal Husbandry Dept.; 8—Bailey Georgina 23, Sondra Lin Stock Farm; 9—Beulah DD 3, Gleannloch Farm.

Junior Yearling Heifers, (21 shown): 1—Erica of WRS 13, WRS Angus Farms; 2—Empress of Orchard Hill 2, Orchard Hill Farms; 3—Blackbird of HLR, Haystack Angus Farm; 4—Entry, Haystack Angus Ranch; 5—Evergreen 135 of Sunbeam, KerMac Angus Farms; 6—Hyacinth 20 of Sunbeam, KerMac Angus Farms; 7—Miss Barbara 9 of CT, C-T Ranch; 8—Fooks Elba 11, Fooks Angus Farms; 9—Burgess Miss of 4 Wynnes, Garrett Angus Farm; 10—Pride R & Mc 505, Rose & McCrea; 11—Edwina Magic Valley 2, Mecom Angus Ranch; 12—Erica Lass WAF, Frank Morton; 13—Nita Marycrest of CAF, W. M. Carpenter; 14—Star Idessa 2, E. J. Wilson;

Applewood Angus Farms

BLACKBIRD BANDOLIER of PAGE

Bull that started the Bandolier strains.
(Intensely bred Bandoliers and Bardoliers since 1933)

5th Production Sale

SATURDAY, APRIL 6th

The sale will begin at 12:30 p. m. at the Franklin fairgrounds, FRANKLIN, NEB. Headquarters will be at the Hotel Lincoln in Franklin and lunch will be served at the grounds by the Spring Valley Ladies.

65 HEAD

39 Bulls . . . . . .

Typy, thick, good headed, heavy boned. Many herd prospects among them . . . 9 to 23 months old. 18—1955 Bulls. 21—1956 Bulls.

. . . . . 26 Heifers

8 bred, 18 open. Good headed, typy set of heifers, well bred and good enough to go in top herds. All of our sale cattle were bred on our farms, all have one or more crosses of Bandolier-Bardolier breeding.

OFFERING IS SIRED BY THESE 3 HERD BULLS:

Applewood Bandolier 135th, son of Bandolier of Anoka 3d, full brother to International grand champion, Bandolier of Anoka 6th.

Elba's Bardolier, (Hagler of Ohio), son of Blackcap Bardolier.

Bardolier 19th of Indian Creek, (Heberding of Ohio), by Bardolier of Indian Creek.

Families Selling:

Blackbird, Blackcap, Queen Mother, Pride of Aberdeen, Finlarig Elba Erica, Eisa Erica, Enchantress Trojan Erica.

This is the best set of cattle we have ever offered

FOR CATALOGS, WRITE:

Applewood Angus Farms . . . EDWARD POLKA RIVERTON, NEB.

Auctioneer: HAM JAMES **MAURICE BONEY for JOURNAL** **BOX 20**

AMANDALE *Congratulates*

TWO CONSTRUCTIVE BREEDERS

Mr. Rowland Stanfield
Angus Valley Farms

On a good sale and the excellent show record made by

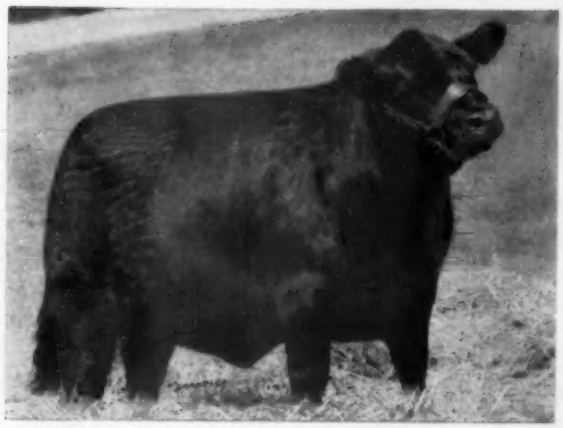

AMANDALE ELINE 9th

This heifer, sold in Amandale's 1956 sale to Angus Valley, was first in class at:

West Virginia State Fair
Atlantic Rural Exposition
Eastern States Exposition
Eastern National Show
Amarillo Show

She was second in class at the 1956 International; and was Reserve Junior Champion at Amarillo & Ft. Worth. She is a typical daughter of Ankonian 3287th.

and

Mr. Robert M. Goodyear
Longleaf Plantation

His average of $3,080 was a great testimonial to his program.
All the heifers sold by him were either bred to or sold with breeding privilege to Homeplace Eileenmere 492d—a great bull which we are pleased to own in partnership.

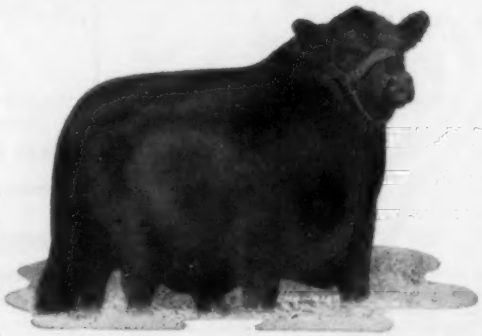

HOMEPLACE EILEENMERE 492d

Amandale Farm

UPPERVILLE, VIRGINIA

MR. and MRS. JOHN C. GALL, Owners
Phone: UPPERVILLE 68R
C. L. GEORGE, Herd Manager
Phone: UPPERVILLE 68J

15—Lucy 2 Sondra Lin, Sondra Lin Stock Farm; 16—Ridglea Erica 48, Sondra Lin Stock Farm; 17—Earline of MR, Bintliff Angus Farm; 18—Masters Georgina 4, Flynn Stewart; 19—Mina of KAF, M. H. Kurtz & Sons; 20—Boghead of KAF, M. H. Kurtz & Sons; 21—Star Maid of Bummers 3, E. J. Wilson.

Summer Yearling Heifers, (22 shown): 1—Miss Blackcap CLC, Sugar Loaf Farm; 2—Haystack Blackbird Progress, Haystack Angus Ranch & Patmere Angus Farm; 3—Empress 4 RLS, Ralph L. Smith; 4—Blackberry of Haystack, Haystack Angus Ranch; 5—Miss Queen 18th of CT, C-T Ranch; 6—Key Karama 111 of EWT, E. W. Thompson; 7—Naughty Lady of Shady Lane, Shady Lane Farms; 8—Moores Blackbirdmere 2, Marvin G. Moore; 9—Eline 42 of Ida, Gleannloch Farm; 10—R. Barbara of OH 2, Orchard Hill Farms; 11—Knightress of Angus Haven, Angus Haven Farms; 12—Erica 76 of 4 Wynnes, Garrett Angus Farm; 13—Fooks Blackbird 22, Fooks Angus Farms; 14—Ridglea Erica 55, Sondra Lin Stock Farm; 15—Miss Blackbird WRS 104, WRS Angus Farms; 16—Princess 525 of SL, Shady Lane Farms; 17—Edwina of Cedar Hill, Cedar Hill Ranch; 18—Georgina of Cedar Hill, Cedar Hill Ranch; 19—Blackcap Bessie 577th of SAF, Price Angus Ranch; 20—Texas Maid of KAF, M. H. Kurtz & Son; 21—Murchison Enchantress, Bintliff Angus Farm; 22—Blackbird 12 of MR, Bintliff Angus Farm.

Summer Yearling Heifers, (8 shown): 1—Angus Valley Gammer 4, Angus Valley Farms; 2—Eline 3 RLS, Ralph L. Smith; 3—AV Blueblood Lady 5, Angus Valley Farms; 4—Eline 5 of Haystack, Haystack Angus Ranch; 5—Blackcap of OH 6, Orchard Hill Farms; 6—Miss Burgess of PAR, Price Angus Ranch; 7—Blackbird Queen 95, Mack Shurbet; 8—Oxford Pride S 2, Mary Ann Stewart.

Senior Heifer Calves, (17 shown): 1—Miss Pride 34 of CT, C-T Ranch; 2—Amandale Eline 9, Angus Valley Farm; 3—Karama 7 of KR, Angus Valley Farms; 4—Enchantress 3 RLS, Ralph L. Smith; 5—Angus Valley Evermere 17, Angus Valley Farm; 6—Haystack Miss Bummers 4, Haystack Angus Ranch; 7—Entry, KerMac Angus Farms; 8—Blackbird 82 of 4 Wynnes, Garrett Angus Farm; 9—Fooks Miss Burgess 47, Fooks Angus Farms; 10—Barbara Rose 5 of GR, Gleannloch Farm; 11—Anita Elba Lad of SL, Shady Lane Farms; 12—F S Blackcap Bessie 2, Fred Stewart; 13—Moores Blueblood Lady, Marvin G. Moore; 14—Fooks Witch of Endor 3, Fooks Angus Farms; 15—Fooks Evergreen 12, Fooks Angus Farms; 16—Blackcap Bessie of PAR, Price Angus Ranch; 17—Erica of BAR 662, Sandra Schmitt.

Senior Heifer Calves, (9 shown): 1—Gammer 4 of HF, Garrett Angus Farm; 2—Blackcap 28 of CT, C-T Ranch; 3—Esquires Queen LAF, Phil Ljungdahl; 4—Anita Knight of SL, Shady Lane Farms; 5—Pride Mc 315, Rose & McCrea; 6—Mecom Blackbird 11, Mecom Angus Ranch; 7—Moores Jessica, Marvin G. Moore; 8—Miss Erica of MR, Bintliff Angus Farm; 9—Erica Majic Valley 14, Linda Kay Jenuine.

Junior Heifer Calves, (31 shown): 1—AV Evening Erica 5, Angus Valley Farms; 2—Mecom Envia Eric, Mecom Angus Ranch; 3—Mecom Juanerica 2, Mecom Angus Ranch; 4—Mecom Erica 2, Mecom Angus Ranch; 5—Black Jestress 5 RLS, Ralph L. Smith; 6—AV Anqka Barbara, Angus Valley Farms; 7—Black Jestress 6 RLS, Ralph L. Smith; 8—Entry, Haystack, Longmont, Colorado; 9—Blackbird 5 RLS, Larkin Bailey; 10— Queen Mc 56, Rose & McCrea; 11—FS Winsome Witch, Fred Stewart; 12—Windsor Queen of OH, Orchard Hill Farms; 13—Erica 999 of EWT, E. W. Thompson; 14—Happy Hours Blackbird, Harold G. Weil; 15—Fooks Miss Burgess 58, Fooks Angus Farms; 16—Fooks Blackcap 23, Fooks Angus Farms; 17—WRS Elda Elba, WRS Angus Farms; 18—Essay 100 of EWT, E. W. Thompson; 19—Royal Lady of JD, Half Circle J D Ranch; 20—Eiltonier Belinda 347, Eil'tonier Angus Farms; 21—Blackbird Sondra Lin 50, Sondra Lin Stock Farm; 22—Masters Georgina 4, Flynn Stewart; 23—Jilt of Chandler, C. W. Chandler; 24—Moores Miss Pride, Marvin G. Moore; 25— Ectessamere T 5, Gleannloch Farm; 26—Erica Sondra Lin 12, Sondra Lin Stock Farm; 27—Happy Hours Queen Mother, Harold G. Weil; 28—Ermina Burgess SR, Roland Van Sherrard; 29—Murchisons Elba, Bintliff Angus Farm; 30—Entry, Mrs. Dale Flora; 31—Gleannloch Erica 2, Gleannloch Farm.

Senior Champion Female: Edella of RLS 9, Ralph L. Smith.

Reserve Senior Champion Female: Elba R & Mc 974, Rose & McCrea.

Junior Champion Female: Miss Pride 34 of CT, C-T Ranch.

Reserve Junior Champion Female: Amandale Eline 9, Angus Valley Farms.

Grand Champion Female: Edella of RLS 9, Ralph L. Smith.

Reserve Grand Champion Female: Miss Pride 34 of CT, C-T Ranch.

Get of Sire, (10 shown): 1—Entry, Mecom Angus Ranch; 2—Entry, Ralph L. Smith; 3—Entry, Angus Valley Farms; 4—Entry, KerMac Angus Farms; 5—Entry, Haystack Angus Ranch; 6—Entry, Rose & McCrea; 7—Entry of Ralph L. Smith; 8—Entry, C-T Ranch; 9—Entry, Orchard Hill Farms; 10—Entry, Shady Lane Farms.

Junior Get of Sire, (10 shown): 1—Entry, Mecom Angus Ranch; 2—Entry, Angus Valley Farms; 3—Entry, Haystack Angus Ranch; 4—Entry, Ralph L. Smith; 5—Entry, Ralph L. Smith; 6—Entry, C-T Ranch; 7—Entry, Rose & McCrea; 8—Entry, Fooks Angus Farms; 9—Entry, Marvin G. Moore; 10—Entry, Shady Lane Farms.

Junior Herd Sire

V. E. BARDOLIERMERE 5

2317868

Sired by O. Bardoliermere 2d, out of Eileenmere's Jestress R. M., she by Eileenmere 1124th and tracing back through the "500th" to the "85th". The bottom line goes back to Prince Eric of Sunbeam and Prizemere 360th on a good Black Jestress foundation. You all know the Bardoliermere breeding.

VINSON & EVANS

Angus Cattle—Hampshire Hogs

URSA, ILLINOIS

CLARK'S ANGUS FARMS

4th Annual

PRODUCTION SALE

at the farm 1 mile east of Rea, Missouri or 12 miles west of King City, Missouri on Missouri State Highway 48.

APRIL 8th

Sale at 1:00 p. m.

Selling

22 Bulls

17 are from 14 to 20 months old

5 yearling bulls

32 Females

10 bred heifers

22 beautiful open heifers

35 head in the sale are sired by our Senior Herd Sire, Marycrest Eileenmere 12th, son of the "26th". Several head sired by Bar Elban and the heifers are bred to Bar Elban 2d. Both are sons of Elban Bardolier 3d, 1951 International Grand Champion Bull.

Families Selling

Bessie, Jilt, Witch of Endor, Zara, Juanerra Erica, Pride of Aberdeen, Bandy Maid Miss Burgess, Blackcap Empress and other reliable families.

For free catalog, address:

Clark's Angus Farms, Rea, Missouri

Clifford & Paul Clark, Owners

Roy Johnston—Auctioneer

THESE THREE SIRES

WHITNEY BANDOLIER 542d

1954 N. C. State Fair Grand Champion

ANKONIAN FA 399th

Son of the "1032d"

CAROLAND EILEENMERE 3532d

Son of Homeplace Eileenmere 999-35th

BRED TO GOOD COWS FROM THESE FAMILIES

Gammer, Blackcap Bessie, Queen Mother, Blackbird, Georgina, Miss Burgess, Jilt, Pride of Aberdeen, Blackcap, Ruth, Maid of Bummers, Portlethen Lucy.

ARE PRODUCING THE TYPE CALVES THAT HAVE MADE ANGUS CATTLE FAMOUS!

Visit us at the farm and let us show you what we mean.

HILLSIDE FARM

FLEMING ROAD
Mr. and Mrs. Ralph C. Price
Owners

GUILFORD COLLEGE, N. C.
Louis Turner
Herd Manager

HOME OF:
IMPORTED PRINCE ROWLEY 2ND
(OWNED JOINTLY WITH RED OAK FARMS)
INDIVIDUALS • QUALITY • FAMILIES
BYRON STOUT & SON—WICHITA, KANSAS

Paradise Valley Angus Ranch
PARADISE, KANSAS
1900 acres devoted entirely to breeding and producing Aberdeen-Angus cattle.
FRED KOELLING HENRY MARCOTTE

Herd Sires:
WINSTED ANGUS
PRINCE SUNBEAM 871
by Prince Sunbeam 305 out of a daughter of Prince Sunbeam 147.
BANDOLIER of ORCHARD HILL 50
by Barbara Bandolier of Don Head out of a daughter of Eileenmere 1050.
WINSTED STOCK FARM — HUMBOLDT
since 1937
Robert A. Finney, Owner Paul Stinson, Herdsman

ANTIOCH FARM
Featuring the Get of
BLACK PEER 101st of A. V.
And a top herd of females
LENEXA, KANSAS

MOORE'S ANGUS
PRINCE T 243 of S. A. F.
His calves are outstanding
MARVIN G. MOORE
Jack & Bill
Ph.: Kimball 6-3673
IUKA, KANSAS
Herdsman: JACK COYER

The spring shows and sales have been and still are in progress throughout the country and there have been some good ones. The National Western at Denver this year was a good Angus show and also the several Texas shows that were held. We congratulate our Kansas breeders who participated in these shows or sales. We especially want to congratulate Wheatland Farms at Chapman for having the top selling female in the Show Window sale at the International in Chicago but also for having both the top selling female and top selling bull in the show window sale at the National Western at Denver. The two top females were Chimeras and the top bull was a son of Eileenmere 500th. This firm is owned and operated by J. B. and Max Hollinger. Max was appointed to the membership committee this year along with Andy Schuler, Jr. of Chapman and Marvin Poland of Junction City. These three fellows have put in a lot of hours in planning and making preparations for

Kansas Aberdeen-Angus Breeders' Association, Inc.

Francis Perrier, President	Eureka
A. J. Schuler, Jr., Vice-President	Chapman
Fred Schultis, Treasurer	Great Bend
John W. Barton, Secretary	Sterling

Directors:

William Schrock	Kiowa
Harry Dannenberg	Gaylord
Clay Williams	Manter
William A. Davis	Goodland
Wayne H. Ukena	Everest
Fred Willard	Yates Center
Marvin Moore	Iuka
E. J. Tatge	Ramona
Robert L. Hudelson	Pomona

TATGE ANGUS FARM

BREEDERS OF BETTER ANGUS CATTLE

Herd Sires:
HOMEPLACE EILEENMERE 999 140th
HOMEPLACE EILEENMERE 90th
HOMEPLACE EILEENMERE 539th
Son of HOMEPLACE EILEENMERE 999th 35
EILEENMERE E. S. T. 13th

E. J. TATGE & SON — RAMONA, KANSAS in MARION COUNTY

WHEATLAND FARMS

Wishes to say THANKS to the following buyers:

GREAT OAKS STOCK FARM, ROCHESTER, MICHIGAN, for the purchase of our sale topping Chimera heifer at Chicago.

HOLIDAY FARM, ADA, MICHIGAN, for the purchase of our sale topping Chimera heifer who equalled the all-time high for females selling at Denver.

ESSAR RANCH, SAN ANTONIO, TEXAS, for the purchase of our Chimera bull by Eileenmere 500th who topped the bull sale at Denver.

JAS. B. & MAX E. HOLLINGER — CHAPMAN, KANSAS

HOME OF THE CHIMERAS & WHEATLAND EDWINAS

GOOD BREEDING PAYS

Our Herd Bull Battery:
Prince Sunbeam 118, son of the "29th".
Prince Sunbeam E 83d, son of Prince Esquire of Sunbeam.
Prince Juan of C. C., a grandson of Imp. Prince of Rowley.

G. W. & ADA CALDWELL
Harlan, Kansas

★ Price Angus Ranch

We have a small but select herd of registered Aberdeen-Angus Cows . . . tops in quality and bloodlines.

SALE FEATURE

We are offering at private treaty a few young bulls and heifers all by outstanding proven sires.

Stop by and see our herd. We welcome your visit.

BEN PRICE, Jr. • READING, KANSAS

getting members this year and we owe them a great deal of thanks. The memberships are coming in pretty good but it is still up to our directors and the county captains whom they appointed as to how successful the drive will be this year. I believe the committee set a reasonable goal and if everyone worked as hard as they did I don't believe we would have any trouble reaching it.

February was a month of many sales throughout the state. Most of them were consignment sales of local associations; however, we had one dissolution sale of Dodson Brothers of Wichita. Leon and Glenn dissolved their partnership; however, we are hoping that one of them will stay with us and be back in the business before too long. Glenn is a past president of our association and did a bang-up job while he was serving in that capacity. He has been one of the top men in our association.

The breeders around the Smith Center area call their association the U. S. Center Association because of the fact that the geographical center of the United States is near there. They have been having their association consignment sales for several years and have another one planned for March 5th. The Kansas Association is also planning to hold a registered and commercial sale during March.

Better Angus Day has been set for April 18. It will be held at the Ralph & Marvin Poland farm southwest of Junction City this year. Last year 826 entered in the junior judging contest and this year they are hoping to attract more. This state wide event always has some of the top cattle on exhibit from breeders in that are and is a great Angus promotional event as well as giving a lot of educational benefit to those attending.

Entries are in for the Mid-Kansas association sale scheduled for Hutchinson for April 10. This will be the seventeenth annual show and sale for this association which is quite commendable.

Although our second annual Kansas Futurity show and sale is over by the time you read this yet, by the time it has to be written, it hasn't happened yet, but I feel sure that we can look back on it by now and say that we had another top Kansas cattle show and sale. I have seen enough of the cattle entered in the show by this time that I know it will be a top competitive show. The class winners will have to be extremely good, and in fact there will be some of the same caliber further down the line. Our country is very dry and has been for several years, yet our breeders bring out these top cattle to our shows and sales year after year, many of them being fed almost entirely on purchased feed due to the dry year and no feed raised. It further strengthens your belief that as long as we have good solid breeders such as these in our business that our Angus business has a great future.

John W. Barton, Sec'y-Mgr.

WHY GO TO SCOTLAND?

Imported Prince of Rowley sired Prince of Red Gate 6th and Prince of Red Gate 7th. We bought both of them in 1950. They have sired many bulls and females out of Sunbeam-Bandolier-Eileenmere bred females. An important out-cross. Something is added in fleshing ability, quality and style.

C. E. REED
Phone Murry 6-8313
4114 East Central Ave. — WICHITA, KANSAS

RIVER RANCH

FOR SALE—Fancy Fannie Bess, Beauty of Hayston, Tillyfour Ruth, Wheatland Edwina, Hartley Eline, Gadie Georgina, Ida Grove Blue Blood Lady, Zara, Mignon, Juanerra Erica, Primrose, Blackcap Bessie, Heroine, Witch of Endor, and other popular families.

Write us for pedigrees or Phone Mohawk 23539, Francis L. Johnson, Hutchinson, Kansas

Better yet—Come by and see the cattle. Above are out of our 1956 calf crop.

THE LINCOLN TRAIL ABERDEEN-ANGUS BREEDERS' ASSOCIATION

First Annual Breeding Cattle Sale

11 Bulls • MARCH 11th — CHARLESTON, ILL. — NOON • 41 Females

Select Individuals and Popular Families

FOR CATALOGS: Nelson P. Roberts, Secretary-Treasurer — Bushton, Illinois

18th Annual Spring

SALE

21 BULLS — **41 FEMALES**

MARCH 26

University Livestock Pavilion, Columbia, Missouri

CONSIGNORS:

James J. Capen ... Columbia
Mrs. Geo. V. Cooke & Sons ... McCredie
Robert L. Crump ... Columbia
Dellwood Farm, Fay H. Liddell ... Columbia
Russell Dodd ... Sturgeon
Empire Farm, E. E. Jones ... Rocheport
Emwood Farms, E. M. Woods ... Columbia
Flying W Ranch ... Hallsville
C. D. Graves ... Fulton
Edmund Harlan & Sons ... Huntsville
K. E. & C. E. Jones ... McCredie
Lynn H. Maughs ... Fulton
Harry Moore & Sons ... Columbia
Herschel Morris ... Clifton Hill
Oak Ridge Farm ... Columbia
C. D. Pease ... Farber
Perry Philips Farm ... Columbia
Tunce C. Rucker ... Moberly
Spencer Farms, Geo. A. & D. G. Spencer ... Columbia
University of Missouri ... Columbia

CENTRAL MISSOURI ANGUS ASSOCIATION

Show 9:00 A. M. — Kale Workman, Olathe, Kansas, Judge
Sale 12:30 P. M. — Roy Johnston, Auctioneer

FOR CATALOG, WRITE: Perry Philips, Secretary, Columbia, Missouri

Howard County Sale — Monday, March 25

Hideaway Investment Opportunity Sale

Chester, New Jersey, September 7th

SUMMARY:

62 Lots	$62,260.00, average	$1004.19
2 Bulls	1,075.00, average	537.50
60 Cows	61,185.00, average	1019.75
Top 10 Head	32,700.00, average	3270.00

Top Bull—Pride Bardolier of Mahrapo 2105-896; calved April 5, 1955; sire, Bardolier of Anoka; dam, Pride of Red Gate 16th; consigned by Mahrapo Farms, Mahwah, New Jersey; purchased by Cedar Hill Farm, McAfee, New Jersey ... 700.00

Top Cow—Hideaway Erianna 10th 2093300; calved September 13, 1954; sire, Hideaway Wiltoneer; dam, Hideaway Erianna 3d; consigned by The Willmen Company, Chester, New Jersey; purchased by Sugar Loaf Farm, Staunton, Virginia ... 8000.00

SALE REPORT

(This report includes lots which sold for 500.00 or more)

COWS:

Hideaway Gammer Gaiety 2d 2002873; (The Willmen Company); calved 8-13-54; sire, Prince Sunbeam 370th; Mahrapo Farms, Mahwah, New Jersey ... 2000.00

Hideaway Miss Bummer 22d 2093323; (The Willmen Company); calved 8-30-54; sire, Prince Sunbeam 370th; Ralph L. Smith, Chillicothe, Missouri ... 1000.00

Hideaway Gammer Eleasa 5th 2093322; (The Willmen Company); calved 11-20-54; sire, Prince Sunbeam 370th; Chester Hills, Chester, New Jersey ... 2100.00

Hideaway Bessie 9th 2002872; (The Willmen Company); calved 7-7-54; sire, Prince

27th Northeast Missouri Angus Association

MARCH 13th — **MEMPHIS, MISSOURI**

SALE

In the modern Hinds Sale Pavilion, 12:00 noon.

26 Bulls——120 HEAD——76 Females

Bardolier, Eileenmere, Sunbeam breeding close up.

Most all of the better families are included:
Gammer, Blackcap Bessie, Beulah, Georgina, Coquette, Zara, Katinka, Maid of Bummers, Estha of Bleaton, Blackcap Effie, Lucy, Barbaras, Witch of Endor, Blackcap Empress, Queen Mother, Ericas, Blackbirds, Blackcaps and other good families.

THERE ARE SHOW PROSPECTS AMONG THE FANCY OPEN HEIFERS
and many
very nice heifers and cows bred to top sires.

The bulls are a fine group, ready for service now or will be by summer.

This is really an opportunity sale, where there are numbers and therefore there will be bargains. Make plans now to attend this top spring sale from one of the oldest Angus Associations in the Midwest, backed by years of dependability.

Write for information and catalogs to:

PAUL VAN METER, Sales Manager
Queen City, Missouri

Auctioneer: Roy G. Johnston

Cattle for everyone • Purebred Breeder • Farmer • Commercial Cattlemen • 4-H and FFA Members

The best Bloodlines of the Breed are represented in this large and Quality offering

Free Delivery!

90

Free Delivery!

BRED HEIFERS

ARE BEING OFFERED
IN THE

SCALES ANGUS FARM

SECOND ANNUAL

"Bred Heifer Sale"

To be held in a heated sale building

PULASKI, TENNESSEE

MARCH 26

Take advantage of this opportunity to get some of these nice heifers bred to our top bull, Banner of West Woodlawn.

Take a look at Banner of West Woodlawn calves. Truly a great breeding bull. (Ronnie on the pony.)

Pasture scene of some of the heifers that will be in the sale. Note the deep bodies—all around good individuals.

Note!

our offering of outstanding families:

Gammer
Blackcap Bessie
Karama
Eulima
Elluna
Jilt
Ballindalloch Jilt
Blackcap Effie
Lady Ida
Judy Blackcap
Ruth
and
Hartley Eline

Scales Angus Farm

MR. and MRS. JOE SCALES
HELEN TRICE
OWNERS

PULASKI, TENNESSEE
Ed Horton, Decatur, Alabama, Advisor

HARBERT THORNTON, Jr.
SALE MANAGER
BROWNSVILLE, TENNESSEE

Bulls in Service:

EILEENMERE 1533d
son of Eileenmere 500th

KINGLORE BARDOLIER 45th
son of Blackcap Bardolier G A 3d

PRINCE EDGEVALE 46th
son of Prince Sunbeam 217th

25 Yearling Heifers for Sale

DEAN GRISAMER

Grismere Farms - Cora, Missouri

FOR SALE

EILEENMERE M. 39th 2102942

Calved Jan. 28, 1955. Sire: Eileenmere 1096th 1391818. Dam: Evergood Erica 1624154. (His complete pedigree appeared in the August, 1956 issue of the JOURNAL.) A typical son of Eileenmere 1096th—very deep bodied and short legged with low flanks, heavy quarters and enough bone. He has the traditional smoothness and quality of the Eileenmeres. His dam is a daughter of Fountain Glen Evergood 11th, Res. Champion female, 1951 Indiana Spring Show. I used Eileenmere M. 39th last summer and he would not be offered for sale, but I have a full brother, a year younger, that is also a very good calf. I also have for sale other good young bulls by Eileenmere 1096th—including an especially good coming two year old.

MISNER FARM - HUNTINGTON, INDIANA

Located 1 mi. south, 3½ mi. West of Jct. Ind. 9 and 114

Arthur C. Misner, Owner
Route 1, Huntington, Indiana

Curtin Angus

CONSIGNING 1 BULL AND 4 OPEN HEIFERS

to the

MACON-DE WITT CO. ANGUS SALE

March 15 — Clinton, Illinois

The bull is 3 years old (calved March 1954) and placed third in class at the 1955 Illinois State Fair.

The heifers are all open but ready to breed. One is sired by Eileenmere 1202d, son of Eileenmere 500th, the other three are sired by Curtin's Eileenmere 1524633, son of Homeplace Eileenmere 16, former herd sire in our herd and he a son of Eileenmere 487. Curtin's Eileenmere was the bull we selected as the best son of Homeplace Eileenmere 16, to use in our herd. These heifers are all good individuals and ready to breed.

L. F. Curtin & Sons
Blue Mound, Illinois

L. B. Curtin
Stonington, Illinois

South Central Illinois

Aberdeen-Angus Breeders' Association

Spring Sale

A TOP OFFERING OF:

20 Bulls — 35 Females

FROM 18 CONSIGNORS

MARCH 26

At a new Location, the Effingham County Fair Grounds, on U. S. 40.

ALTAMONT, ILLINOIS

FOR SALE CATALOGS WRITE: Dale Dunteman, Secretary
Shumway, Illinois

Sunbeam 370th; Less Kerr, Montreal, Can. 750.00

Hideaway Julia Erica 2002874; (The Willmen Company); calved 7-7-54; sire, Hideaway Wiltoneer; Good Earth Stock Farms, New Florence, Missouri 700.00

Hideaway Bessie 13th 2143118; (The Willmen Company); calved 2-26-55; sire, R. L. S. Black Prince; Edgevale Farm, Chillicothe, Missouri 500.00

Hideaway Royal Lady 3d 2093313; (The Willmen Company); calved 12-4-54; sire, R. L. S. Black Prince; Sherwood Farm, Carters Bridge, Virginia 2050.00

Hideaway Evergreen 14th 2002841; (The Willmen Company); calved 5-12-54; sire, R. L. S. Black Prince; E. G. Smith, Magog, Quebec, Canada 975.00

Hideaway Barbarosa 12th 2143107; (The Willmen Company); calved 1-24-55; sire, Black Peer 83d of Angus Valley; Good Earth Stock Farm, New Florence, Mo. 2050.00

Hideaway Black Jestress 17th 2093331; (The Willmen Company); calved 9-14-54; sire, Black Peer 83d of Angus Valley; H & L Farms, Marlboro, New Jersey 1200.00

Hideaway Barbara Rose 9th 2002863; (The Willmen Company); calved 6-27-54; sire, Black Peer 83d of Angus Valley; Chester Hills, Chester, New Jersey 600.00

Hideaway Elluna 2d 2015470; (The Willmen Company); calved 7-18-54; sire, Hideaway Prince G 4th; Sherwood Farms, Carters Bridge, Virginia 600.00

White Gates Eldorene 2088062; (White Gates Farms); calved 11-16-54; sire, Bandolier of Anoka 40th; E. G. Smith, Magog, Quebec, Canada 875.00

White Gates Miss Gammer 2d 1954006; (White Gates Farms); calved 4-9-54; sire, Bandolier of Anoka 40th; Hockhockson Farm, Eatontown, New Jersey 2500.00

White Gates Blackcap Bess 28th 2174833; (White Gates Farms); calved 3-27-55; sire, Bandolier of Anoka 40th; Joe Roebling, Harbourton Farms, Harbourton, New Jersey 1000.00

White Gates Georgina 2d 2174834; (White Gates Farms); calved 4-12-55; sire, Bandolier of Anoka 40th; Leslie Oliver, Williamsburg, Iowa 750.00

Mahrapo Miss Edwina 2105879; (Mahrapo Farms); calved 5-7-55; sire, Eileenmere 1201st; M. V. Smith, Quebec, Canada 575.00

Mahrapo Miss Erica Energy 2105881; (Mahrapo Farms); calved 6-19-55; sire, Eileenmere 1201st; Longleaf Plantation, Aiken, South Carolina 1500.00

Mahrapo Miss Chimera 2105929; (Mahrapo Farms); calved 10-23-54; sire, Eileenmere 1201st; Drynoch Farms, Richmond Hill, Ontario, Canada 2900.00

Mahrapo Miss Eldorene 2105911; (Mahrapo Farms); calved 1-10-55; sire, Eileenmere 1201st; Forest Breniman, Brooklyn, Iowa 625.00

Mahrapo Miss Blackbird 2236846; (Mahrapo Farms); calved 6-27-55; sire, Eileenmere 1201st; Good Earth Stock Farms, New Florence, Missouri 900.00

Mahrapo Kindew 2236841; (Mahrapo Farms); calved 10-15-55; sire, Mahrapo Quality Bardolier 2d; Hockhockson Farm, Eatontown, New Jersey 1200.00

Mahrapo Erianna 5th 2236842; (Mahrapo Farms); calved 11-20-55; sire, Mahrapo Quality Bardolier 2d; F. M. Roebling, Lambertville, New Jersey 6200.00

Georgina 17th of Sun Lake 2104037; (Mahrapo Farms); calved 12-23-54; sire, Jago Prince; Leslie Oliver, Williamsburg, Iowa 650.00

Blackcap Bess of Greystones 2047773; (Mahrapo Farms); calved 7-21-54; sire, Eileenmere 4487th; Haystack Angus Ranch, Longmont, Colorado 2700.00

Glencarnock Fannie Bess 6th 1768085; (Mahrapo Farms); calved 4-20-53; sire, Raona's Prince 24th; Sun-Blest Farm, Noblesville, Indiana 2200.00

Hideaway Katinka 4th 1839674; (Mahrapo Farms); calved 10-18-53; sire, R. L. S. Black Prince; Sun Lake Ranch, Lutz, Florida 525.00

Evermere 167th T. G. 1435605; (Mahrapo Farms); calved 1-21-51; sire, Bardomar T. G.; Mt. Prospect, Gaithersburg, Md. 1750.00

Royal Lady of Glen Robbie 11th –131540–; (Mahrapo Farms); calved 9-1-53; sire, Barbara's Prince of Glen Robbie; Leslie Oliver, Williamsburg, Iowa 750.00

Ruth of Bradley 5th 2016011; (Mahrapo Farms); calved 9-9-54; sire, Bradolier 80th; Windfield Farm, Willowdale, Ontario, Canada 1300.00

Rally Blackcap Empress 1559003; (Mahrapo Farms); calved 1-3-52; sire, Black Bardolier of White Gates 3d; Maravan Farm, Mantua, New Jersey 650.00

BRANDY ROCK

An Expression . . .

We express our sincere thanks to all those attending our sale on February 4. Our very special good wishes to the purchasers listed below and we are confident their purchases will be wise investments.

Mr. V. H. Monette.....Smithfield Farm, Smithfield, Virginia
Mr. F. B. Davis, Jr.....
.....Brays Island Plantation, Yemassee, South Carolina
Mr. E. R. Johnston.....Holiday Farm, Rectortown, Virginia
Mr. P. C. Duckworth.....Buffalo River Ranch, Amherst, Virginia
Mr. J. Garrett Tolan.....Pleasant Plains, Illinois
Chinqua-Penn Plantation.....Reidsville, North Carolina
The Barracks Farm.....Charlottesville, Virginia
Mr. Ralph Wilber.....Beaverdam Farm, Beaverdam, Virginia
Mr. Jerry O'Sullivan.....Culpeper, Virginia
Mr. James M. Parrott.....Kinston, North Carolina
Mr. Julian Adams.....Adams Plantation, Lynchburg, Virginia
Mr. Lawson Turner.....Old Elkton Farm, Forest, Virginia
Mr. R. M. Wills.....Willton Farm, Littleton, Virginia
Mr. Walter Skallerup.....Kirkcaldy, Upperville, Virginia
Mr. Lee D. Butler.....Kinloch, Supply, Virginia
Mr. Van B. Pearson.....Manassas, Virginia
Mr. George Flint.....Deep Meadow Farm, Waynesboro, Virginia
Mr. W. O. Cooley & Son.....Cavalier Farm, Rileyville, Virginia
Col. John P. Sigman.....Indigo Farm, Reva, Virginia
Mr. Robert Guynn.....Portsmouth, Virginia
Mr. Joe Blackburn.....Rippon Farm, Kenbridge, Virginia
Le Baron Farm.....Warrenton, Virginia
Mr. J. Carlton Clore.....Zeuswyn, Culpeper, Virginia
Moss Neck Manor.....Fredericksburg, Virginia
North Cliff Farm.....Rixeyville, Virginia

LEWIS L. STRAUSS
Owner

SI AYLOR
Manager

HAVARD MARCUS
Herdsman

BRANDY STATION, VIRGINIA

Phone: Culpeper 3876

70 NEW JUNIOR MEMBERS JOIN ANGUS ASSOCIATION IN JANUARY

Following are the young Angus breeders who were granted junior memberships in the American Angus Association at St. Joseph, Missouri, during January, 1957:

FOR SALE

Five good big rugged two year old Bardolier Bulls.

HAROLD J. &/or NADEAN DEVENY
Indianola, Nebraska
Phone EMpire 4-2486

Vern F. Hudachek, 12, R. R. 1, West Liberty, Iowa; Gene Lemon, 16, R. R. 2, Aledo, Illinois; Carl C. Mason, 13, Harris, Missouri; Glen Mente, 18, Wheatland, Iowa; Edwin Shafer, 15, Glasford, Illinois; Warren W. Wells, Jr., 16, R. R. 3, Box 148, Arlington, Texas; Vaughn Domeier, 12, Sutton, Nebraska; Stuart Houston, 15, Flagstaff, Arizona; Dayton Edward Conway, 8, P. O. Box 1175, Atascadero, California; Kent J. Groff, 13, R. R. 1, Fairfax, Iowa; David Lane, 15, Preemption, Illinois; Richard Bull, 15, Palo, Iowa; Joselyn Hartwig, 16, Clarence, Iowa.

James K. Cook, 15, R. R. 1, Fargo, North Dakota; William J. Cook, 16, R. R. 1, Fargo, North Dakota; Larry Dotson, 12, R. R. 1, Nunnelly, Tennessee; Philip Dotson, 15, R. R. 1, Nunnelly, Tennessee; Glen Ray Fizer, 15, Odessa, Missouri; James P. Woods, 15, Chesterfield, Illinois; Alvin Brock 15, R. R. 4, Champaign, Illinois; Joseph M. Fenoughty, 16, R. R. 2, Osawatomie, Kansas; Gilbert Smith, 19, 66 N. First St., Paterson, New Jersey; Marilyn Strichler, 15, Euclid, Minnesota; Paula Marie Alford, 11, R. F. D. 2, Ulysses, Kansas; John Stephen Alford, 14, R. F. D. 2, Ulysses, Kansas; Bob Banks, 14, Oakesdale, Washington; Janice Schooler, 18, Carlisle, Iowa; Gordon G. Smith, 10, 830 Mendon-Pittsford, Rd., Pittsford, New York; Lawrence R. Smith, 12, 830 Mendon-Pittsford Rd., Pittsford, New York; Gerald Dean Taylor, 15, R. R. 1, Danville, Illinois; John Vogt, Jr., 17, R. F. D., 2, Norwalk, Ohio; Gereld Zimmerman, 16, R. R. 6, Defiance, Ohio; John Zimmerman, 19, R. R. 6, Defiance, Ohio.

Dennis W. Bull, 10, Center Point, Iowa; Sheryl Lee Saxsma, 10, Gilman, Illinois; Larry Dean Smith, 14, R. R. 2, Princeville, Illinois; Alice Joyce Todd, 16, R. R. 1, Box 28, Bell City, Louisiana; Gail Gunning, 16, Dixon, California; B. B. Killian, 17, R. R. 1, Portersville, Alabama; Pat Dempsey, 16, R. R. 1, Box 216A, Orland, California; Bobby Richards, 17, R. R. 1, Owasso, Oklahoma; Oliver Toll, 14, R. R. 1, DeValls Bluff, Arkansas; Jane Turner, 14, R. R. 4, Champaign, Illinois; Beverly White, 11, New Holland, Illinois; Kelby W. Kuney, 10, R. R. 2, Seneca Falls, New York; Everett Lafftus, Jr., 16, Roseville, Illinois; Ronald E. Parsons, 16, R. R. 1, Box 299, Ripon, California; Frances T. Radcliffe, 16, R. R. 1, Lafayette, New Jersey; Harold McQueen, 19, Box 702, Wetumka, Oklahoma; Albert Thomas Smith, 9, Box 133, Canute, Oklahoma; Lyle R. Smith, 18, Raymond, Minnesota.

Patricia Ann Barrett, 13, R. R. 3, Chrisman, Illinois; Robert J. Chadbourne, 11, R. R. 1, Box 91, Suisun, California; Steve Chadbourne, 14, R. R. 1, Box 91, Suisun, California; Larry E. Davis, 19, R. R. 1, Miami, Oklahoma; Billy Huffer, 12, R. R. 1, DeValls Bluff, Arkansas; Donald Joseph Slegers, 12, R. R. 3, Milaca, Minnesota; Harold Latta, 16, R. R. 3, Plainview, Texas; Kenneth Emerson, 16, R. R. 2, Novelty, Missouri; Gary Lynn Chamberlain, 10 months, R. R. 8, Maryville, Tennessee; James R. Barnes, 11, R. R. 1, Warrensburg, Missouri; Gordon J. Lund, 20, Nome, North Dakota; Tommy Lee Byer, 13, R. R. 1, Box 405, Arvin, California; Sandra Gatlin, 13, Colfax, Louisiana; Billy Teitloff, 18, R. R. 1, Carrsville, Kentucky; Louis S. Rathje, 17, 116 E. Farnham Lane, Wheaton, Illinois; Virgil M. Romine, 12, 346 South First Ave., Canton, Illinois; Lloyd Saxsma, 9, Gilman, Illinois; Peggy Jo King, 18, R. R. 3, Cambridge, Ohio; Darell Maschmeier, 14, Wellington, Missouri.

—o—

The round bale system of haymaking, tested for 10 seasons, protects nutritive value with less labor than traditional methods.

DISPERSION SALE – APRIL 25, 1957
AT THE FARM
11 A. M. **MATSON, MISSOURI** 11 A. M.

125 Lots of High Producing, Well Bred Cattle!

17 BULLS– which includes the HERD SIRES

These bulls sell along with their Get and Service: Esquire of Supreme, a son of Prince Esquire of Sunbeam; Blaze Eric 39th of Supreme, an Imported Bull by Blazon of Little Dean; Criterion Bardolier 6th, by Envious Bardolier 3d; Shadow Isle Prince Eric 30th, by Prince Eric of Sunbeam. The Yearling Bulls are sired by the Bulls mentioned above.

109 FEMALES 50 OF THESE WILL HAVE CALVES AT SIDE BY THE HERD BULL BATTERY AT DANIEL BOONE FARM.

FAMILIES REPRESENTED INCLUDE:

Anoka Barbara Rose, Ballindalloch Georgina, Black Beauty Zara, Blackcap Bessie, Erlata, Maid of Bummers, Katinka, Jilt, Witch of Endor, Blueblood Lady, Elba Empress, Black Jestress, Juana Erica and members of the standard families.

SIRES OF CATTLE SELLING:

Homeplace Eileenmere 375th — Envious Bardolier 3d — Bardolier of Anoka — Prince Bandolier 7th — Eileenmere 999th — Prince 27th of Essar — Prince 105th of T. T. — Blazon of Little Dean — Bandolier 144th of Wilton — Bandolier 170th of Wilton.

MANY OF THE FEMALES ARE SIRED BY OUR HERD BULLS.

This herd will come to you only in working condition, as the owner, Herman Plew, is ill and is unable to give his personal attention to this herd.

SALE HEADQUARTERS
CHASE HOTEL
ST. LOUIS, MISSOURI

DANIEL BOONE FARM
MATSON, MISSOURI
HERMAN PLEW, Owner

AUCTIONEERS:
ROY JOHNSTON
RAY SIMS

For Catalogs: Address J. B. McCorkle, Sale Manager, Smithville, Missouri

BARDOLIERMERE 2d, the great Ohio State bull
Double bred grandsire of BARDOLIERMERE P S 2

Featuring the service of BARDOLIERMERE P S 2.

Also selling 1 son and 16 daughters of EILEENMERE 1173; and 6 daughters of WHITE GATES BLACK BARDOLIER 14— many females bred to "14".

Other bulls featured include EILEENMERE 1201, BETHEL BANDOLIER, ANKONIAN 3216, and EILEENMERE 1050.

Attend the Red Gate Sale, April 27, and then make the two hour drive to Old Home Manor.

OLD HOME MANOR **Sale** **APRIL 29, 1957**

at the farm
Homer City, Pennsylvania

+ +

Three bulls and fifty-seven females sell, representing these families: Enzora, Juanerra, Hartley Eline, Blackcap Empress, Maid of Bummers, McHenry Barbara, Mignonne, Elluna, Blackcap Bessie, Blackcap Quality, Beauty, Blackwood Lady, Coquette and Tolan Blackcap. There will be sixty head offered for your selection.

Featuring performance tested cattle, including an Edna Eileen, an own daughter of Queen's Grenadier G. R., with heifer calf at side by Bardoliermere P S 2. An imported Evergreen with a bull calf at side by the champion O. Bardoliermere. An Esthonia daughter of Homeplace Eileenmere 999-35th with a heifer calf at side by O. Bardoliermere.

For catalog, address:
DAVE CANNING, Box 1115, Staunton, Virginia

Auctioneer: Paul Good

THE COVE CREEK-DEEP MEADOW

"international grand championship

EILEENMERE 1032d

APRIL 5

1:00 P. M.

COVESVILLE, VIRGINIA

The three bulls selling are all grandsons of Glencarnock Eric of Cremona, and include the Dixie Classic Grand Champion bull. Two of the bulls ready for heavy service.

The cattle are young and not highly fitted, but real buying opportunities rich in superior producing blood.

20 granddaughters of Glencarnock Eric of Cremona sell; 12 granddaughters of Eileenmere 1050th; in addition 12 head are out of daughters or granddaughters of "Glencarnock Eric".

COVE CREEK FARM - DEEP MEADOW FARM

COVESVILLE VIRGINIA WAYNESBORO

GLENCARNOCK ERIC of CREMONA

influence" sale

EILEENMERE 1050th

This sale is rich in the blood of the International Grand Champions, Glencarnock Eric of Cremona, Eileenmere 1032d and Eileenmere 1050th.

The sale will be at Cove Creek Farm (*Headquarters for Hindquarters*), Covesville, Virginia, located 15 miles south of Charlottesville on Route 29.

features of the sale

LOT 4 — A Tolan Blackcap Missie granddaughter of Glencarnock Eric of Cremona, out of a daughter of Eileenmere 500th.

LOT 5 — Three Hartley Katinkas, all granddaughters of Champions. One, Lot 5—a special feature descending from a show cow and showing four International Grand Champions in her pedigree.

LOT 6 — A Maid of Bummers granddaughter of "Eric", out of a daughter of Envious Blackcap B. 6th; the third dam the imported Maid of Bummers cow.

LOT 7 — An Ada Queen L. cow, granddaughter of "1050th", with an imported cross.

LOT 8 — A Beulah granddaughter of Eileenmere 1032d out of a daughter of Queen's Grenadier; the second dam is Blakeford Roberta, considered the foundation cow of the high selling Beulahs.

LOT 10 — A Bethel Erianna granddaughter of Eileenmere 1032d.

LOT 16 — A Winsome Witch of Endor granddaughter of Glencarnock Eric of Cremona.

ALSO

Two of the famous Envious Ericas, same breeding as Hideaway Envious Eric.
A Blackwood Lady, triple bred to Glencarnock Eric of Cremona.
An Enzora by a grandson of Black Bardolier.
A Bethel Barbara out of a daughter of Bethel Bandolier.
A Cridlan Evergreen granddaughter of "Glencarnock Eric".
Blackberrys, Hartley Elines, Esthonias, Queen Dollys, Glencarnock Elbas.

SALE MANAGER: DAVE CANNING
Canning Land & Cattle Co.
P. O. Box 1115, Staunton, Virginia
Phone 6-0811

SALE HEADQUARTERS: THE THOMAS JEFFERSON INN
CHARLOTTESVILLE, VIRGINIA
Make reservations direct or through the sale manager.

BEST YOU CAN BUY!

KRIMPER-KRACKER ®
GRAIN ROLLER

15 Sizes. Both Portable and Stationary.
$175.00 Up

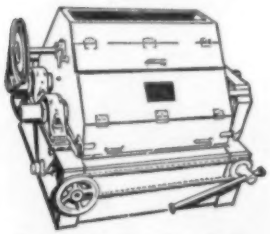

Complete Line, Grain Rollers, Granulators, Feed Mixers

DAVIS BUILT HCD SINCE 1894 H. C. DAVIS SONS'

Box AC-185, Bonner Springs, Kansas

LINCOLN TRAILS BREEDERS RE-ELECT HOWARD MILLER

The third annual dinner and business meeting of the Lincoln Trails Angus Association was held at the Owl Tea Room in Charleston, Illinois, with 24 members present.

Definite plans were made for the Association's Sale of Angus Breeding Cattle at the Coles County Fairgrounds on March 11. Steps were also taken to reserve November 2, 1957, as the date for the second annual Calf Sale.

Howard O. Miller, Oakland was re-elected President. Ralph Logan, Arcola was retained as vice-president, as well as Nelson P. Roberts, Bushton, as secretary-treasurer.

The Board of Directors elected are as follows: Arthur Armstrong, Tuscola, who will also serve as a representative to the Illinois Association. Paul Halsey, William Harryman, Jr., Richard Reynolds, Jack Adkins of Charleston. Max Miller of Oakland, Robert Hanson of Villa Grove, and Porter Wooten of Hindsboro.

During the past year the association added ten new members and now consists of 46 Angus Breeders in Coles and adjoining counties in Illinois.

GLEN AIRY farm

W. D. FISHBACK, owner

GLEN AIRY GA GOOD ANGUS

McCRACKEN ROAD VERSAILLES, KENTUCKY

OUR MOST SINCERE THANKS

To all who attended our 5th Annual "Country Boys" Sale

OUR BEST WISHES GO WITH OUR CATTLE TO THE FOLLOWING BUYERS:

Dan Felton, Felton Angus Farms, Marianna, Arkansas
Jim Farquhar, Gulfstream Farm, Ft. Lauderdale, Florida
Millarden Farms, Annville, Pennsylvania and Woodbury, Georgia
Mr. and Mrs. C. J. Rhodes, Jr., Equen Plantation, Minter City, Mississippi
Mr. and Mrs. F. B. Davis, Brays Island Plantation, Yemassee, South Carolina
Sen. Albert Gore, Carthage, Tennessee
Dudley Moore, Moore's Angus Farm, Byhalia, Mississippi
Harbert Thornton, Sr. and Jr., Thornton Angus Farms, Brownsville, Tennessee
Beaver Dam Angus Farms, Colbert, Georgia
V. D. "Bud" Ryder, Gordonsville, Virginia
J. G. Van Horn, Jackson, Mississippi
Clifford Smith, Elko Bell Farms, Frankfort, Kentucky
B. C. and Bruce Cotton, Cotton Angus Farm, Dry Ridge, Kentucky
W. J. Foster, Floodland Farm, Stanley, Kentucky
Mr. and Mrs. Robert Etherton, Circle RE Farm, Murray, Kentucky
Ed Cisano, Wonderland Farms, Chrisney, Indiana
Mr. R. W. Sweazy and Dever, Gravel Switch, Kentucky
Claude Brown, Somerset, Kentucky
Cecil Cantrill and Son, Rural Venture Farm, Lexington, Kentucky
Chas. Million, Sr. and Jr., Versailles, Kentucky
Elmer Hoskins, Liberty, Kentucky

ALSO TO:

Dr. and Mrs. Jim Hicks, Mr. and Mrs. R. C. Branscomb, Jr., Briarhill Farms, Union Springs, Alabama who purchased our Grand Champion Bull at the 1957 Southeastern Show and Sale, Birmingham, Alabama.

Rev. and Mrs. Chris Keller, R. B. Neblett and "Buddy" Rougeou of Inglewood Plantation who purchased our bull, Bando Bardolier G A; top selling lot in the Mid-South Invitational Sale, Brownsville, Tennessee.

Plan to attend the Kentucky Sweepstakes Show & Sale
March 22d - 23d at Louisville, Kentucky

VISITORS WELCOME ANY TIME

W. D. "Bill" FISHBACK VERSAILLES, KENTUCKY

Seventh Niagara Frontier Sale

East Aurora, New York, October 3d

SUMMARY:

51 Lots	$105,335.00, average	$2065.39
1 Bull	4,000.00, average	4000.00
50 Cows	101,335.00, average	2026.70
Top 10 Head	43,800.00, average	4380.00

Top Bull—Runacresmere 1913th 1000622; calved March 3, 1954; sire, Ankonian 3219th; dam, Mole's Hill Eline 155th; consigned by Ess Kay Farm, East Aurora, New York; purchased by Parke Davis, Chafee, New York **4000.00**

Top Cow—Morning Call of Prospect 4th –136685–; calved November 1, 1954; sire, Panther Ledge Eileenmere 3d; dam, Morning Call of Prospect; consigned by Prospect Farm, London, Ontario, Canada; purchased by Heckmeres Highlands, Valencia, Pennsylvania **6000.00**

SALE REPORT

(This report includes lots which sold for $1000.00 or more)

COWS:

Evening Tinge of Bolehill –144194–; (Bolehill Farm), calved 8-25-55; sire, Eileenmere 1145th; John Senior, Senior Farm, Danbury, Connecticut 2600.00

Royal Lady of Elm Grove 24th –151222–; (Elm Grove Farm), calved 6-28-55; sire, Black Prince of Woodslea 3d; Don Head Farms, Ltd., Richmond Hill, Ontario, Canada 1200.00

Ess Kay Barbarosa 2068151; (Ess Kay Farm), calved 2-3-55; sire, Runacres Master Prince; Elysian Farms, Haymarket, Virginia 3900.00

Ess Kay Barbarosa 2d 2233442; (Ess Kay Farm), calved 12-15-55; sire, Runacres Master Prince; Glen Farm, Newport, Rhode Island 3700.00

Ess Kay Lucy 12th 2014941; (Ess Kay Farm), calved 11-20-54; sire, Runacres Master Prince; Parke Davis, Chafee, New York 3000.00

Ess Kay Jilt 12th 2068152; (Ess Kay Farm), calved 1-27-55; sire, Runacres Master Prince; Glen Farm, Newport, Rhode Island 1000.00

Ess Kay Erianna 2193913; (Ess Kay Farm), calved 10-21-55; sire, Runacres Master Prince; C. M. Tucker, Pageland, South Carolina 2150.00

Ess Kay Blackcap Bessie 13th 2068154; (Ess Kay Farm), calved 1-4-55; sire, Runacres Master Prince; Parke Davis, Chafee, New York 1700.00

Ess Kay Maid of Bummer 16th 2139531; (Ess Kay Farm), calved 3-29-55; sire, Runacres Master Prince; Parke Davis, Chafee, New York 2000.00

Ess Kay Gammer 6th 2068150; (Ess Kay Farm), calved 2-13-55; sire, Runacres Master Prince; Glen Farm, Newport, Rhode Island 2500.00

Ess Kay Pride 17th 1985279; (Ess Kay Farm), calved 8-25-54; sire, Runacres Master Prince; Parke Davis, Chafee, New York 1100.00

Ess Kay Pride 8th 1985281; (Ess Kay Farm), calved 10-11-54; sire, Runacres Master Prince; Parke Davis, Chafee, New York 1200.00

WILMAE FARM
MONKTON, MARYLAND

Preferred Production

from a select, carefully
built breeding herd.

Sale

MAY 13

AT

WILMAE FARM

MONKTON, MARYLAND

There will be an activity program on Sunday afternoon and a supper Sunday evening at the farm. Also attend the White Gates Sale on May 11th.

W. F. SCHLUDERBERG
Monkton, Maryland

C. F. ECK
Towson, Maryland

featuring . . .

The Service of Two
IMPORTED BULLS

and selling . . .

2 bulls and 55 females from these families:
Fannie Bess, Gammer, Wilmae Witch of Endor,
Blackcap Bessie, Erica Marie, Jilt,
Blackbird, Georgina, Zara, Barbara, Maid
of Bummers and other popular families.
Included is a full sister of Sun Lake's JAGO.

. . . . *Good Fellowship Farm*

Complete Dispersion

One of the top production records
of any small herd in the East.

COMPLETE DISPERSION

Of the Airdrie Farm Herd

of Registered Aberdeen-Angus Cattle

OWNED BY COL. and MRS. A.Y. LLOYD

APRIL 10, 1957

On the Farm at Spring Station, Kentucky

Featuring a well-bred working herd in "Everyday clothes" with a great concentration of

BARDOLIER and EILEENMERE BREEDING

Over 100 head of cows and bred heifers
many with calves at side or close to calving
25 open heifers

Most of these females sired by these former great herd bulls:

BARDOLIER of AIRDRIE, the grand champion bull at the 1949 Southeastern Fair in Atlanta, Georgia. He sired Erin Bardolier G A, the grand champion bull at the 1955 Kentucky State Fair and Alabama State Fair. His son was also Junior and Reserve Champion at the 1954 Kentucky, Arkansas and Louisiana State Fairs. Another son was Grand Champion at 1951 Alabama and Florida State Fairs. Many good daughters sell.

EILEENMERE of AIRDRIE, a son of Eileenmere 500, the 1946 International Grand Champion and sire of 4 Chicago Grand Champions and 1954 International Reserve Champion Bull. He left a good set of females.

EILEENMERE 366, the top selling bull in Tolan's 1941 sale at $8200. Sired by Eileenmere 85th, the 1935 International Grand Champion and a full brother to Eileenmere 200, the 1941 International Reserve Champion. This bull's daughters are top producers.

BLACKBIRD BARDOLIER G R 14, sired by Queens Grenadier GR and out of Black Bardolier's full sister. His full brother, Blackbird Bardolier GR, topped the 1946 Grand River Dissolution Sale at $25,000. A number of daughters sell as well as calves at side of cows and cows carrying his service.

FAMILIES REPRESENTED IN THE SALE ARE

Bordulac Princess	McHenry Barbara
Hartley Edella	McHenry Blackcap
Briarcliff Enzora	Queen Mother
Maid of Bummers	Pride
Eulima	Erica
Ettar Erica	and others

Due to having accepted a permanent position that will require his full time in Washington D. C., Col. A. Y. Lloyd has leased Airdrie Farm as of May 1, 1957 thus necessitating this Dispersion.

Address requests for Catalogs and Reservation to:
W. D. FISHBACK, Sale Manager, Versailles, Kentucky

Runacres Barbara 245th 2140285; (Ess Kay Farm), calved 5-31-55; sire, Ankonian 3219th; Glen Farm, Newport, Rhode Island 1250.00

Runacres Barbara 374th 2040288; (Ess Kay Farm), calved 7-11-54; sire, Ankonian 3219th; Harbourton Farm, Harbourton, New Jersey 2050.00

Runacres Georgina 444th 2040292; (Ess Kay Farm), calved 8-13-54; sire, Ankonian 3219th; Angus Valley Farms, Tulsa, Oklahoma 2400.00

Ess Kay Gammer 5th 2068148; (Ess Kay Farm), calved 1-24-55; sire, Prince Sunbeam 324th; Parke Davis, Chafee, New York 2500.00

Runacres Barbara 214th 1890478; (Ess Kay Farm), calved 5-1-54; sire, Prince Eric of Shadow Isle 4th; Glen Farm, Newport, Rhode Island 1100.00

Ess Kay Juana Erica 11th 2139544; (Ess Kay Farm), calved 4-3-55; sire, Envious Burgess I. E.; Parke Davis, Chafee, New York 2500.00

Runacres Miss Burgess 205th 2131859; (Ess Kay Farm), calved 5-3-55; sire, Banmere 2d; Parke Davis, Chafee, New York 1750.00

Runacres Erica 165th 2131857; (Ess Kay Farm), calved 5-1-55; sire, Banmere 2d; Parke Davis, Chafee, New York 1500.00

Runacres Erica 185th 2131858; (Ess Kay Farm), calved 5-2-55; sire, Banmere 2d; Parke Davis, Chafee, New York 1700.00

Ess Kay Barbara M 13th 2139545; (Ess Kay Farm), calved 5-26-55; sire, Envious Ess Kay 10th; Parke Davis, Chafee, New York 2000.00

Ess Kay Katinka 5th 2193919; (Ess Kay Farm), calved 8-16-55; sire, Envious Ess Kay 10th; Longleaf Plantation, Aiken, South Carolina 1300.00

Ledges Fanny Bess 2276554; (The Ledges), calved 9-17-55; sire, Eileenmere 1171st; John Senior Farm, Danbury, Connecticut 5800.00

Erianna of The Ledges 4th 2079269; (The Ledges), calved 10-17-54; sire, Eileenmere 1150th; Windfields Farm, Willowdale, Ontario, Canada 5100.00

Ledges Queenmere Lady 2131108; (The Ledges), calved 7-3-55; sire, Moles Hill Eileenmere 46th; Mahrapo Farm,, Mahwah, New Jersey 1750.00

Ledges Blackcap Bessie 6th 2136836; (The Ledges), calved 1-26-55; sire, White Gates Black Bardolier 15th; Karimor Farms, Hawthorn, Pennsylvania 2800.00

Ledges Blackbird 10th 2079272; (The Ledges), calved 9-22-54; sire, Eileenmere 1150th; Lynmere Farms, Easton, Penna. 2100.00

Georgina of The Ledges 10th 2136826; (The Ledges), calved 1-8-55; sire, Eileenmere 1150th; Angus Valley Farm, Tulsa, Oklahoma 2600.00

Lucy of The Ledges 5th 2136825; (The Ledges), calved 1-6-55; sire, Eileenmere 1150th; Firland Farm, Sand Lake, New York 3900.00

Ledges Barbara Rose 11th 2136830; (The Ledges), calved 5-19-55; sire, Eileenmere 1150th; Rally Farm, Millbrook, New York 3300.00

Eiss Erica of The Ledges 11th 2136835; The Ledges), calved 6-15-55; sire, Eileenmere 1171st; John Senior Farm, Danbury, Connecticut 3500.00

Ledges Miss Wix 2d 2276557; (The Ledges), calved 9-4-55; sire, Eileenmere 1150th; John Senior Farm, Danbury, Connecticut 3600.00

Katinka of Prospect –145210–; (Prospect Farm), calved 5-3-55; sire, Bandolier of Prospect 30th; Glen Farm, Newport, Rhode Island 1500.00

Wendland Blackcap Bessie 2123601; (Wendland Farms), calved 3-22-55; sire, Briarcliff Bardolier; Karimor Farm, Hawthorn, Pennsylvania 1100.00

Ess Kay Cherry Blossom 2273753; (Ess Kay Farm), calved 2-19-56; sire, Runacres Master Prince; Bolehill Farm, Streetsville, Ontario, Canada 4300.00

Iowa State Show

(Continued from page 53)

bought the trio for $735 per head. The Reserve Champion pen of three was exhibited by W. W. Lacock of Farnhamville, Iowa, and sold to Spring Valley Farms at Bayard, Iowa, for $660 each. They were sired by Blackmar Bandolier and Quality Prince 2d of Lad-Or.

The sale top was a Blackcap Bessie senior calf consigned by Kentridge Farms of Muscatine, Iowa, and purchased by Willamere Farms of Stanwood, Virginia, for $5,000. The heifer, Blackcap Bessie of KR 12th, is a daughter of Bandolier 244th of Wilton and traces back to Blackcap Bess Glencarnock, a granddaughter of Blackcap Bessie. The top of the bull sale was the Open Class Champion who sold to Downsbragh Farm at Far Hills, New Jersey, for $4,000.

Here are some of the other high sellers: Bellevue Blackcap Missie, a Tolan Blackcap Missie heifer, consigned by Leslie Oliver of Williamsburg sold to V. H. Monette of Smithfield, Virginia, for $1,500; a grandson of Wintonier 4th, Eiltonier Y 7th, consigned by Eil'tonier Angus Farm of Tipton, sold for $1,450 to Mr. and Mrs. Dean Yates of Riverside, Iowa; Bandolier E & B, a son of the open class champion Wilton Bandolier E & B, consigned by Eldridge Drury of Galva sold to Ralph A. Logan of Arcola, Illinois, for $1,300; a granddaughter of Ebony's Lad of Ida, Blackbird Beauty T 6th, consigned by John Tabke of Moville brought $1,150 and was purchased by Clayton A. Carpenter of Sauk Centre, Minnesota.

Enoch and Bob Johnson of Arthur consigned Fannie Bess E & B 2d, a daughter of Black Conquestor, that was purchased by White Gates Farms of Flanders, New Jersey, at $1,100; Norbert Meade of Oxford, Iowa, purchased Bandolier N 3d, a double bred Bandolier 145th of Wilton bull, for $1,100, consigned by G. James Norton of Wilton Junction. The sale committee included Iowa Association President E. J. Schmuecker of Marengo, Past-President Robert Robinson of Masonville, Vice-President Rex Harman of Creston and Secretary-Treasurer Clyde Hanna of Oskaloosa.

One of the highlights of the show and sale was the banquet held at the Savery Hotel with Kenneth Fulk of the Iowa Beef Producers Association as master of ceremonies. Featured speaker of the evening was Frank Richards, secretary of the American Angus Association, from St. Joseph, Missouri.

A detailed report of the show and sale follows:

EXHIBITORS: Lloyd C. Albers & Son, Spirit Lake, Iowa; Arnold Angus Farm, Spencer, Iowa; Arlavon Farm, Art Johnson, Coin, Iowa; Bartenhagen & Sons, Wapello, Iowa; Robert Beesley & Mason Ogg, Monroe,

"How can any Stockman get along without it?"

FREE DANA CATALOG of livestock equipment

JUST PRINTED! Big new 64-page Dana Catalog for 1957 illustrates over 300 items every stockman needs. Prompt, dependable service, finest quality, at money-saving prices. Every item backed by the famous Dana Guarantee.

SEND for your free copy TODAY!

C. H. DANA CO. INC.
HYDE PARK VERMONT
Superior livestock equipment since 1861

Albert Gore Farm

Carthage, Tennessee

We recently purchased an Edna Eileendaughter of the "999-35th"; also a good Petunia.

For awhile we searched for bargains. We will still take bargains, but we are now trying to buy only top cattle.

Stop and See our top sons and daughters.

●

a Beulah
a Cherry
a Katinka
and many more

We Like Quality!

PRINCE SUNBEAM 328th
1948 International Res. Grand Champion

ANOTHER GORE, GORE, MIGLIORE SALE . . . SEPT. 14 . . .

FOR SALE

A Great Son of Eileenmere 487

EILEENMERE 487 668743
LADY CAP of SOUTH OAKS 726353

HOMEPLACE EILEENMERE 40th 997529
Calved May 20, 1947

Here is valuable breeding at a reasonable price.

J. E. BOSWELL

LEBANON, MISSOURI

August Issue — Herd Sire Reference Edition

Iowa; Bell & Sons, Osceola, Iowa; Alfred Bierstedt, Whittemore, Iowa; Edward P. Bockwoldt & Sons, Durant, Iowa; Cargile D. Bollman & Sons, Pulaski, Iowa; Ira Braucht, Ackworth, Iowa; T. N. Brown & Sons, Nichols, Iowa; Browns & Hansens, New Liberty, Iowa; W. B. Campbell & Sons, Gilmore City, Iowa; Robert J. Carr, Wilton Junction, Iowa; Ray H. Cline & Son, Bussey, Iowa; A. L. Condon, Casey, Iowa; Dowden & Son, Conrad, Iowa; G. Eldridge Drury, Drury Angus Farm, Galva, Iowa; Orville Eblen, Atlantic, Iowa; Eil'tonier Angus Farms, Tipton, Iowa; El-Jon Farms, Rose Hill, Iowa; O. O. & John Emerson, Knoxville, Iowa; True Fuller, Greenmere Stock Farm, Marshalltown, Iowa; Richard Gambell, Hedrick, Iowa; Dwight M. Garner, Ida Grove, Iowa; Cecil E. Gillespie, Winterset, Iowa; Glen-Ru Farm, Glen Felton & Sons, Indianola, Iowa; Clarence M. Goodman & Sons, Rhodes, Iowa; Goose Creek Farms, Muscatine, Iowa; Earl Graham & Sons, Gilman, Iowa; Addis Greiman & Sons, Garner, Iowa; Joseph Hall, Albion, Iowa; Agnes Hansen, Rowan,

DIEM ANGUS RANCH

FIRST PRODUCTION SALE

65 LOTS - 5 Bulls & 60 Females

The Best is Worth Waiting For!

A remarkable group of young bulls and females that have all the type, uniformity, unusual quality and breeding that any progressive breeder could ask for—strictly foundation quality family cattle that are most desired. Improve your herd and reap great returns on your investment by selecting one or more of this top offering.

Daughters of the Nation's Greatest Bulls!

A choice group of prepotent females sired by the best bulls of the breed such as Imported Edgar of Newhouse, Imported Prince of Rowley, Prince T. 195th of SAF, Black Knight 55th of Angus Valley, Rally Black Prince, Black Knight 75th of Angus Valley, Black Peer 28th of Angus Valley, Black Peer 72d of Angus Valley, Black Peer of Red Oak 50th, Prince Sunbeam 964th, and many other sires of note.

Sale Headquarters

MAYO HOTEL
115 West 5th Street
Tulsa, Oklahoma
Ph.: Luther 3-2141

Reservations

H. S. DIEM
2701 S. Victor
Tulsa, Oklahoma
Ph.: Riverside 2-3909

Consultants

BILL BARTON
FLOYD DIEVERT
PHIL LJUNGDAHL

Get-Together

Friday evening, March 15th,
Mayo Hotel, Tulsa, Oklahoma

Auctioneers

RAY SIMS
HUGH JAMES

PERSONNEL

H. S. DIEM—Owner
E. C. WHITE—Manager
SYL RIFE—Herdsman
PHIL LJUNGDAHL—Consultant

LOT 9 ROYAL LADY ▶

◀ LOT 1 BLACK PRINCE 24

Iowa; Howard R. Hansen, Rowan, Iowa; Harken Farms, Osceola, Iowa; J. E. Hatcher & Sons, New Virginia, Iowa; Howard B. Held, Hinton, Iowa; Hohl & Kimler, Donnellson, Iowa; Leslie Hollingsworth & Son, Ollie, Iowa; James A. Howard & Sons, Laurel, Iowa; Ideal Farms, Clarinda, Iowa; Howard Jackson, Bedford, Iowa; Johnson Brothers, Ida Grove, Iowa; Enoch & Bob Johnson, Arthur, Iowa; Kentridge Farms, Muscatine, Iowa; Kosters Angus Farm, Roy M. Koster, Gladbrook, Iowa; W. W. Lacock, Farnhamville, Iowa; Lad-Or Farm, Scranton, Iowa; L. W. Leisure, L & E Angus Farms, Richland, Iowa; Lindgren Brothers, Paton, Iowa; Elda Little & Son, Somers, Iowa; Lone Pine Farms, John H. & Earl J. Miller, Winfield, Iowa; Long Meadow Farm, A. R. Chilton, Sigourney, Iowa; Clarence Loynach & Son, Knoxville, Iowa; Mallory & Mallory, Hampton, Iowa; M & R Farms, Grand Junction, Iowa; K. McConaughy & F. Miller, Morley, Iowa; Harold McElheney & Sons, Rippey, Iowa; William Meade, Jr., Parnell, Iowa; Mileaway Farm, Mr. and Mrs. Orie Steeve, Clarinda, Iowa; Allison M. Miles, Riceville, Iowa; Miller & Bumgarner, Hampton, Iowa; Miller & Klinefelter, Morley, Iowa; Arlo N. Moore & Son, Hudson, Iowa; A. A. Mugge, Spencer, Iowa; A. A. Mugge & Sons, Spencer, Iowa; Sandra Mugge, Spencer, Iowa; Lawrence P. Nelson, Brayton, Iowa; H. Dick Nobis, Davenport, Iowa; H. Dick Nobis, Davenport, Iowa and Enoch & Bob Johnson, Arthur, Iowa; G. J. Norton, Wilton Junction, Iowa; James G. Norton, Wilton Junction, Iowa and O & R Farm, Scranton, Iowa; Leslie Oliver, Williamsburg, Iowa; Wayne F. Peterson, Wayne's Angus Farms, Vincent, Iowa; P. K. Pratt, Walnut, Iowa; Lawrence Putney Farms, Gladbrook, Iowa; Raejerrial Farm, Van Horne, Iowa; Kenneth Redfern, Yarmouth, Iowa; M. E. Rhoades & Sons, Bayard, Iowa; Stanley C. Rodgers, Milton, Iowa; Elaine Rohret, Tiffin, Iowa; Mary Ellen Rohret, Tiffin, Iowa; E. H. Rotter & Son, West Point, Iowa; Russell's Angus Acres, Bedford, Iowa; Harry P. Schneider, Muscatine, Iowa; Harry P. & Wayne S. Schneider, Muscatine, Iowa; D. E. Schultz & Son

MISSOURI GRASSLAND
Angus Association
SALE
April 6th — Clinton, Mo.
SELLING 60 HEAD
30 Females 30 Bulls
By Missouri's better breeders. A good place to buy Foundation heifers worth the money. Selling good cattle at reasonable prices.
COME SEE

THE SUPREME BEEF BREED

INOLA, OKLAHOMA

22 Miles East of Tulsa

SAT.-MARCH 16, 1957

12 NOON

GET AND SERVICES OF

PRINCE T195 of S. A. F.

ROYAL EDGAR of R. H. 5th

Superior Producing Families

Cherry Blossom	Pinky Pride
Ruth of Tillyfour	Gammer
Erianna	Royal Lady
Blueblood Lady	Karama
Blackcap Bessie	Black Jestress
Chimera	And many more

FLASH! **PRIZES!** FLASH!

JUNIOR JUDGING CONTEST

Junior judging contest open to all FFA and 4-H Clubs, individual and team, will be held under the FFA and 4-H Club judging rules of the State of Oklahoma. Diem Angus Ranch will give a registered Angus heifer to the highest individual of the entire contest. Other trophies and prizes courtesy of the Farm and Ranch Supply Co. of Tulsa and the Tulsa Angus Club. Contest starts at 9 A. M.

CATALOGS

JOE HOOTEN, Sale Manager
5105 Crestway Drive
Austin, Texas
Ph.: Glendale 3-3738

◀ **LOT 6 CHIMERA**

PRINCE T195 S. A. F.

Our son of $230,000 Prince 105 TT out of a Karama daughter of Imported Prince of Rowley.

Lot 19 CHERRY BLOSSOM

Lot 22 GEORGINA

and Henry Bartenhagen & Sons, Letts, Iowa; J. G. Showalter & Sons, Sheffield, Iowa; L. J. Smith & Sons, Hedrick, Iowa; Lyle V. Smith, Sigourney, Iowa; R. W. & R. L. Snakenberg, Webster, Iowa; Warren Soorholtz, Melbourne, Iowa; Harold Sorenson & Daughter, Gilmore City, Iowa; C. D. Spear, Indianola, Iowa; Spring Valley Farms, Bayard, Iowa; O. H. Steeve & Sons, Clarinda, Iowa; Sterling Brothers, Hedrick, Iowa; Stewart Angus Farm, Conesville, Iowa; Rodger & Jenny Stringfellow, Rose Hill, Iowa; Ben G. Studer, Wesley, Iowa; Sunset Knoll Farm, Ames & Bettendorf, Iowa; Oscar W. Swanson, Glen-Don Farms, Davenport, Iowa; Dwight Tabke, Moville, Iowa; John Tabke, Moville, Iowa; Timbertop Angus Farms, Rippey, Iowa; Vander Werff Angus, Sully, Iowa; Charles Varley, Menlo, Iowa; Wallace & Sons, Churdan, Iowa; William Wallace, Jefferson, Iowa; Charles Waltemeyer, Melbourne, Iowa; Clarence T. Wambold, Winterset, Iowa; Garnett G. West & Sons, Altoona, Iowa; H. R. & W. W. White, Sigourney, Iowa; Willamere Farms, Willard Eiler, Stanwood, Iowa; Willene Acres, William F. Imlau, Kensett, Iowa; Glenn Willhoit & Sons, Batavia, Iowa; D. C. Willimas & Sons, Jefferson, Iowa; Garry Williams, Jefferson, Iowa; Mary Helen Woods, Webster City, Iowa; Don Zmolek, Hudson, Iowa.

JUDGES: BULLS—Clayton Jennings, Hyland Angus Ranch, Highmore, South Dakota.
COWS—George Edwards, Iowa State College, Ames.

FUTURITY BULLS:

Junior Yearlings, (20 shown): 1—H Ebony Lad 2, Howard B. Held; 2—Osknoll Kaptain 9, Lloyd C. Albers & Son; 3—Prince 334-44, Lindgren Brothers; 4—Bandolier 26 of West Lane, Clarence T. Wambold; 5—M A Black Prince 35, Arnold Angus Farm; 6—Eileenmere Lin Dee 35, Lindgren Brothers; 7—Bandolier E 42, O. O. & John Emerson; 8—Bar H Eileenmere 501; D. E. Schultz & Son and Henry Bartenhagen & Son; 9—Baron of Blackcap Bessie 51, J. G. Showalter & Sons; 10—Key Bardolier 16, H. R. & W. W. White.

Summer Yearlings, (24 shown): 1—Eiltonier Y 7, Ell'tonier Angus Farms; 2—Revileen 12, Bell & Sons; 3—Eliner M B 55, Miller & Bumgarner; 4—Bandolier 470 of Kentridge; Kentridge Farms; 5—Prince Eric 2 of Ida, Johnson Brothers; 6—Milton Eileenmere 110, Stanley C. Rodgers; 7—Lad O Mere, Lad-Or Farm; 8—Black Prince 15 of Ida, Dwight M. Garner; 9—Lin Dee Prince, Lindgren Brothers; 10—Wondermere 300, L. J. Smith & Sons.

Summer Yearlings, (19 shown): 1—Black Conquestor 4 DAF, Drury Angus Farm; 2—Sunset Trojan Bandolier, Sunset Knoll Farm; 3—M A Black Prince 41, Arnold Angus Farm; 4—Prince Bellmar KAF 22, Kosters Angus Farm; 5—Eric Bandoliers Lad CK, Harry P. & Wayne S. Schneider; 6—Eileenmere R 89, Russell's Angus Acres; 7—Eileenmere R 90, Russell's Angus Acres; 8—Bandolier 25 of Otter, C. D. Spear; 9—Harkens Eileenmere 255, Harken Farms; 10—Bandolier C 123, A. L. Condon.

Senior Calves, (10 shown): 1—Bandolier 14 of O & R, O & R Farm; 2—M A Prince Consort, Arnold Angus Farm; 3—Spring Valley Prince 33479, Spring Valley Farms; 4—Erica of L P 2, Lone Pine Farms; 5—Spring Valley Prince 33440, Spring Valley Farms; 6—Barmars Eric of H L, E. H. Rotter & Son; 7—Blue Boy of Iowa, Raejerrial Farm; 8—Bandolier 16 of O & R, O & R Farm; 9—Lar Eileenmere 232, Goose Creek Farms; 10—M F Eileenmere 32, Stewart Angus Farm.

Senior Calves, (11 shown): 1—Eileenmere of L & E 20th, L & E Angus Farms; 2—Barth Bardolier 4, Rodger & Jenny Stringfellow; 3—Milton Eileenmere 115, Stanley C. Rodgers; 4—Bandolier E&B, Drury Angus Farm; 5—Bardolier H 31, Hohl & Kimler; 6—Mileaway Eileenmere 40, Mileaway Farm; 7—Burgess Revolution, T. N. Brown & Sons; 8—Bell Boy 2d of Willamere, Willamere Farms; 9—Eileenmere R 67, Kenneth Redfern; 10—Royal Prince TT 15, Timbertop Angus Farms.

Junior Calves, (14 shown): 1—Barb Bardolier, El-Jon Farms; 2—Key Bardolier E 5, O. O. & John Emerson; 3—Spring Valley Prince 33434, Spring Valley Farms; 4—Prince High Lawn 21, E. H. Rotter & Son; 5—Bandolier 30 of Otter, C. D. Spear; 6—Wolfcreek Eileenmere 3, Dowden and Son; 7—Eric G Bandolier 2, Greenmere Stock Farm; 8—Prince G Bandolier 5, Greenmere Stock Farm; 9—Spring Valley Prince 3347, Spring Valley Farms; 10—Elban Bardolier W 4, Glenn Willhoit & Sons.

Champion Bull: Eileenmere of L & E 20, L & E Angus Farms.

Reserve Champion Bull: H Ebony Lad 2, Howard B. Held.

COWS:

Junior Yearling Females, (24 shown): 1—Blackbird Progress 3 DAF, Drury Angus Farm; 2—Blueblood Lady 2 of O & R, O & R Farm; 3—Katinka 13 of Wilton, J. Robert Carr; 4—Miss Burgess 20 of Ida, Johnson Brothers; 5—Enchantrica of Harwood 25, H. R. & W. W. White; 6—Eline of Hampton M B 55, Miller & Bumgarner; 7—Blackcap Empress 240 S V F, Spring Valley Farms; 8—Edwina E 3, O. O. & John Emerson; 9—Bardmere Lady, W. B. Campbell and Sons; 10—Blueblood Lady E LS, Elda Little and Son.

Summer Yearlings, (35 shown): 1—Queen of Harwood 15, H. R. & W. W. White; 2—College Ida CMG 6, Clarence M. Goodman and Sons; 3—Blackcap Bessie M 55, Mallory & Mallory; 4—Sunset Blackcap Heiress 2, Sunset Knoll Farm; 5—Miss Burgess 10, Sandra Mugge; 6—Miss Elslow M 65, Miller & Bumgarner; 7—Elrow Beauty 12, D. Cargile Bollman & Sons; 8—Miss Jilt of K R 20, Kentridge Farms; 9—Hyacinth of Harwood 15, H. R. & W. W. White; 10—Ebony Erica 6 of Rippey, Harold McElhency & Sons.

Summer Yearling, (21 shown): 1—M Barbara of Milton, Stanley C. Rodgers; 2—Primrose E, O. O. & John Emerson; 3—Miss Elba Erica 10, Harken Farms; 4—Evergreen Erica 5 of WAF, D. C. Williams & Sons; 5—Blueblood Lady 446 of Ida, Johnson Brothers; 6—Blueblood Lady T 36, John Tabke; 7—G H Burgess, Howard Jackson; 8—Katinka E 3, O. O. & John Emerson; 9—Blueblood Lady T 41, Dwight Tabke; 10—Bar H Jilts Jead 9, Henry Bartenhagen & Sons.

Senior Calves, (12 shown): 1—Erica Erlata W 100, J. Robert Carr; 2—Blackbird Beauty T 6, John Tabke; 3—Eline E of Garner 6, Addis Greiman & Sons; 4—Eulima Beauty, Garnett G. West & Sons; 5—Greenmere Blackcap 47, Greenmere Stock Farm; 6—M A Heather Bloom 2, Arnold Angus Farm; 7—Barbara Woodson O & R 2, O & R Farm; 8—Black

greater per acre yield with

That's why on farms across the nation . . . around the world, you'll find more RAIN BIRDS than any other type of sprinkler.

Made with a minimum of moving parts to wear or require servicing, RAIN BIRDS stay on the job, performing with maximum efficiency and dependability. **See your dealer today** or write for **literature.**

Remember, if it hasn't the name, it's not the same! Specify Rain-Bird Sprinklers!

NATIONAL RAIN BIRD SALES & ENGINEERING CORP
Azusa, California
RAINY SPRINKLER SALES
Division L. R. Nelson Mfg. Co., Inc.
609 W. Luke St., Peoria 5, Illinois

HANDI-KLASP—The World's Finest Neck Chain Fastener! Fast and Easy to Use!
OPERATES ON ANY CHAIN—Replaces Your Unhandy Ring Type Fasteners

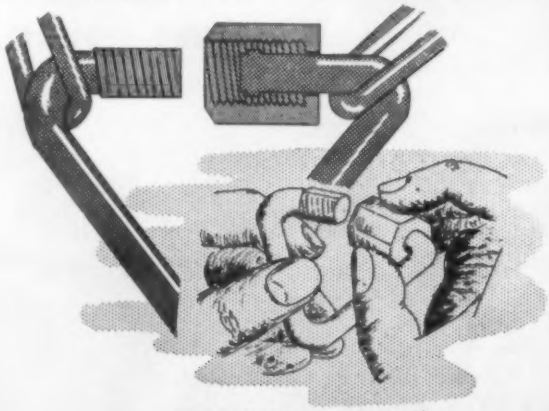

THE FAMOUS HANDI-KLASP!

EFFICIENCY PROVEN
HUNDREDS OF SATISFIED CUSTOMERS

BUY THEM SEPARATELY IF DESIRED OR
AS STANDARD EQUIPMENT ON OUR COMPLETE SETS

Perma-Glo Complete Sets.....$1.40
Imperial Complete Sets.....$1.25
Complete set consists of tag, handi-klasp, 40-inch chain.

IMPORTANT . . . When complete sets are ordered, send 10¢ per set for postage and handling on orders of 10 or more sets. Send 25¢ per set on orders of less than 10.

Perma-Glo Tags .....70¢ each post paid
Imperial Tags .....55¢ each post paid
Handi-Klasp .....45¢ each post paid

The quality, color and design of the two tags are exactly identical! Only difference is the PERMA-GLO number sparkles and glows day and night when contacted by any amount of light.

Handi-Klasp Co. Phone 598 **Webster City, Iowa**

WHITE GATES FARMS

BARDOLIERMERE SALE

MAY 11th, 1957 — FLANDERS, NEW JERSEY

Selling the Blood of Bardoliermere 2d

Sire of 2 International Grand Champions and 4 winning Get of Sire Groups at the International. 3 sons have sired International Grand Champions.

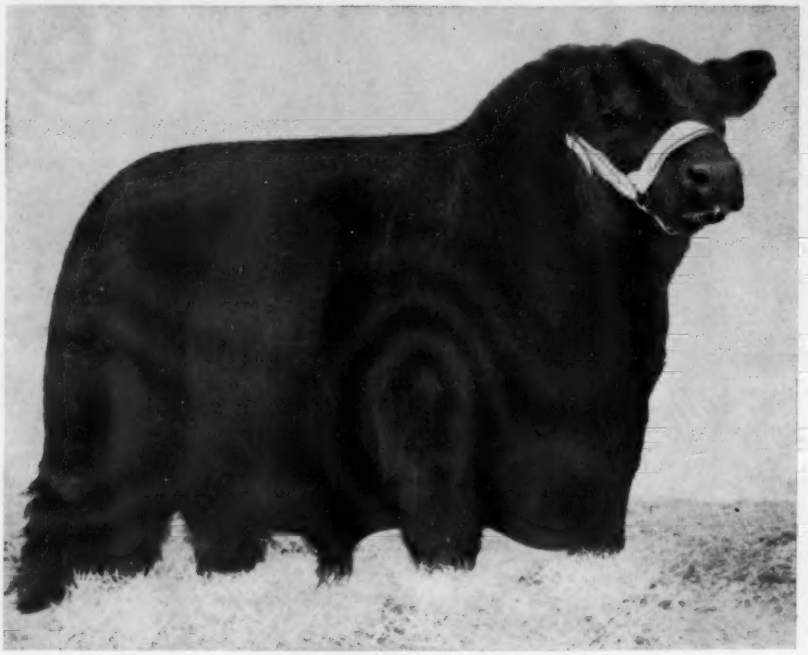

O. BARDOLIERMERE 53d

White Gates Farms are selling 5 Bulls by O. Bardoliermere 53d. These are strong fronted, unusually heavy quartered bulls standing on heavy bone correctly placed.

FAMILIES INCLUDE:

2 of the World-Famous Ohio Queen Harrisons, Imported Jipsey, Imported Ruth, Chimera (direct from their home), 2 El-Jon Eriannas, Cherry Blossom, Tolan Missie, Gammer, Karama, Mignonne, Blackcap Bessie, Eriskay, Georgina, Coquette and Witch of Endor.

Gene Denton has always believed in Bardolier cattle. For years, he was nearly alone in promotion of this strain, but now about everyone is jumping on the band wagon.

WHY?
LOOK AT THE RECORD.

4 out of the last 6 International Grand Champion Bulls were sired by Bardolier Bulls.

3 out of the last 6 International Grand Champion Females were sired by Bardolier Bulls.

The Bardolier cattle have swept the show rings in the West. They have made a large dent in the Eastern Shows. They have been heavy winners in the Midwest.

The Grand Champion Bull, and the Junior Champion Bull, of the 1956 International were sired by a Bardolier Bull.

The Grand Champion Female, and the Reserve Grand Champion Female, of the 1956 International were sired by Bardolier Bulls.

Both of the Grand Champions at the recent Denver Show were sired by Bardolier Bulls.

The Champion Female at the Futurity, and many, many Champions at the major Fairs and Expositions of this country, were sired by Bardolier Bulls.

The two top selling females in 1956 were sired by Bardolier Bulls.

SELLING 45 FEMALES

Most of them sired by Bardolier bulls. 12 by the "53". The sale heifers will be bred to the "53", or to White Gates Bardoliermere, he by Eva's Bandolier Lad and from a $22,000, many times Champion Missie cow.

! A SPECIAL FEATURE !

AN OUTSTANDING DAUGHTER OF THE 1956 INTERNATIONAL GRAND CHAMPION BULL.

FOR CATALOGS:

Address J. B. McCorkle, Sale Manager, Smithville, Missouri

AUCTIONEERS: Roy Johnston and Paul Good

EUGENE K. DENTON
Owner
1 West 57th St., N. Y. C.

ED ZORN
Herdsman

BILL KILLPACK
Manager
at the farm

White Gates Farms

Flanders, Morris Co., New Jersey

"45 miles from New York"

FLASH Strong Prices In Southern Sales

A total of $396,120 was grossed on 154 head February 12, 14 and 16 in three important sales in the southeast—Brays Island, Sun Lake and Gulfstream Farm. Demand was strong.

The Brays Island sale February 12 at Yemassee, South Carolina, averaged $3,875 on 56 lots. Four bulls averaged $3,525; 52 females $3,902. Top was $15,000 for the Lot 51 cow, F G Demora Vine 295, going to L. V. Wright, Streetsville, Ontario, Canada. She was by Eileenmere 1125th, out of an imported dam. Top bull was Lot 3, Kandy Prince of Brays Island, going for $5,000 to Jackson Angus Farm, Wartrace, Tennessee. This young bull was of straight imported breeding.

February 14 at Lutz, Florida, Sun Lake Ranch averaged $2,756 on 51 lots. Ten bulls averaged $4,760 and 41 females $2,268. Top was $23,500 on the Lot 1 bull, Jago 100 Sun Lake, and the buyer Circle Half JD Ranch, Ft. Worth, Texas. This junior yearling show prospect is by Jago, his dam by imported Kinsman of Gloagburn. Top female at $15,100 was Lot 11—Evermere T 2 Sun Lake, a September calf by Jago. She sold to Claremont Manor, Claremont, Virginia.

At Ft. Lauderdale, Florida, on February 16—47 head averaged $820. Three bulls averaged $1,092; the 44 females $802. The top bull, Lot 1, went at $2,000 to Bar T South Ranch, Ft. Myers, Florida. Top female was Lot 8, an Ellunamere, with the buyer Mt. Pleasant Plantation, Andrews, South Carolina, at $4,200.

Jestress of K R 15, Kentridge Farms; 9—Russells Edwina 8, Russell's Angus Acres; 10—Elba of Spring Valley 3, Spring Valley Farms.

Senior Calves, (10 shown): 1—Blackcap Sunset Heiress, Sunset Knoll Farm; 2—Miss Eileen of Mileaway 305, Mileaway Farm; 3—Black Empress 25 of Otter, C. D. Spear; 4—Empress of Harwood 15, H. R. & W. W. White; 5—Elba of Spring Valley 5, Spring Valley Farms; 6—Black Lassie of Calhoun, W. W. Lacock; 7—Cherry Blossom of KR 14, Kentridge Farms; 8—Blueblood Lady 3 of WAF, Garry Williams; 9—Paradise Gammer B 55 O & R Farm; 10—M R Ebony Katinka 3, M & R Farms.

Junior Calves, (18 shown): 1—Eiltonier Empress Y 31, Eil'tonier Angus Farms; 2—Blackbird Progress of H L, E. H. Rotter & Son; 3—Eiltonier Edna Y 122, Eil'tonier Angus Farm; 4—Princess Jet G 26, Greenmere Stock Farm; 5—Georgina of H L, E. H. Rotter & Son; 6—Fannie Bess E & B 2, Enoch & Bob Johnson; 7—Blackbird Progress 2 of WAF, Garry Williams; 8—Blackcap Marjorie S V, Spring Valley Farms; 9—Oaknoll Katinka 13, Lloyd C. Albers and Son; 10—Evening Erica 61, El-Jon Farms.

Champion Female: Erica Erlata W 100, J. Robert Carr.

Reserve Champion Female: Blackbird Progress 3 DAF, Drury Angus Farm.

OPEN CLASS

BULLS:

Bulls calved during 1953, (5 shown): 1—Bandolier Lin Dee 22, Lindgren Brothers; 2—Meadowlanemere 3201, L & E Angus Farms; 3—Elban Bardoliermere B, Alfred Bierstedt; 4—Eileenmere M 4, Arlo N. Moore & Son; 5—Homeplace Eileenmere 541, Cecil E. Gillespie.

Bulls calved—January 1 through June 30, 1954, (10 shown): 1—Wilton Bandolier E & B, H. Dick Nobis and Enoch & Bob Johnson; 2—Eileenmere M E 55, M. E. Rhoades & Sons; 3—Wintonier 5 of Willamere, Willamere Farms; 4—Eileenmere 2 of VAF, Charles Varley; 5—Ben G's Eileenmere, Ben G. Studer.

Bulls calved—July 1 through December 31, 1954, (9 shown): 1—Bandolier N 3, G. James Norton; 2—Queen Dolly of H T 2, Leslie Oliver; 3—Bardolier 227 of Kentridge, Kentridge Farms; 4—Black Conquestor 24, John Tabke; 5—Prince Blueboy of Ida 11, Dwight M. Garner.

Bulls calved—January 1 through March 31, 1955, (12 shown): 1—Arlavon Eileenmere 12, Arlavon Farm; 2—Elrow Eileenmere 8, D. Cargile Bollman & Sons; 3—Prince Zar, Ray H. Cline & Son; 4—Eileenmere 4 of Otter, C. D. Spear; 5—Royal Eileenmere B H, Browns & Hansens.

Bulls calved—April 1 through April 30, 1955, (12 shown): 1—Eileenmere General 100, O. H. Steeve & Sons; 2—Arlavon Eileenmere 19, Arlavon Farm; 3—Eric Zaromar 4, Ira Braucht; 4—Mr Blackcap of VAF, Charles Varley; 5—Bardolier of Sunny Slope, Lawrence P. Nelson.

Bulls calved—May 1 through May 31, 1955, (13 shown): 1—Revileen 11, Bell & Sons; 2—Erin Eileenmere, Lawrence Putney Farms; 3—Wintonier 9 of Willamere, Willamere Farms; 4—Arlavon Eileenmere 15, Arlavon Farm; 5—Marshall E 10, O. O. & John Emerson.

Bulls calved—July 1 through August 31, 1955, (13 shown): 1—Entry, Spring Valley Farms; 2—Eileenmere M E 62, M. E. Rhoades & Sons; 3—Spring Valley Prince 33424, Spring Valley Farms; 4—Lone Pine Dalmeny 3, Lone Pine Farms; 5—Harkens Eileenmere 670, Harken Farms.

Bulls calved—September 1 through December 31, 1955, (10 shown): 1—Eileenmere of L & E, L & E Angus Farms; 2—Qualiteer Progress of V W 335, Vander Werff Angus; 3—Black Eileenmere 5, Robert Beesley & Mason Ogg; 4—Burgess Blackcap L B 2, Lindgren Brothers; 5—Bandolier 27 of Otter, C. D. Spear.

Champion Bull, Open Class: Wilton Bandolier E & B, H. Dick Nobis and Enoch & Bob Johnson.

Reserve Champion Bull, Open Class: Eileenmere M E 55, M. E. Rhoades & Sons.

FEMALES:

Females calved—July 1 through December 31, 1954, (4 shown): 1—Eileen Belinda of WAF, Garry Williams; 2—Miss Blackcap 16 of O & R, O & R Farm; 3—Black Jestress of T T, Timbertop Angus Farms; 4—K F Eva 5 of M R, M & R Farms.

Females calved—January 1 through April 30, 1955, (16 shown): 1—Blackbird Progress E & B 16, Enoch & Bob Johnson; 2—Juana MB 55, Miller & Bumgarner; 3—Entry, Spring Valley Angus Farms; 4—Blackcap Empress B 55, Miller & Bumgarner; 5—Blackcap Empress of O & R, O & R Farm.

Females calved—May 1 through June 30, 1955, (11 shown): 1—Empress of Wilton, J. Robert Carr; 2—Enchanta Pride H 525, Howard R. Hansen; 3—Blackcap Bessie C 55, Mallory & Mallory; 4—Blackcap Bessie of Garner 7, Addis Greiman & Sons; 5—Miss Elnora of WAF, D. C. Williams & Sons.

Females calved—July 1 through August 31, 1955, (13 shown): 1—Eldorene Marie, Allison M. Miles; 2—Endeavor Ernoa G, Earl Graham & Sons; 3—Blackbird Lass 4 Showacres, J. G. Showalter & Sons; 4—Pride of WAF, Garry Williams; 5—Eiltonier Blackbird Y 62, Eil'tonier Angus Farms.

Females calved—September 1 through December 31, 1955, (18 shown): 1—Barbara Eileenmere, William Wallace; 2—Elba Ellen 56, Rodger & Jennie Stringfellow; 3—Blueblood Lady G W 55, Garnett G. West & Sons; 4—Bummer Hill Top 4, Leslie Oliver; 5—Pride of Wolfcreek, Dowden & Son.

Females calved—after January 1, 1956, (14 shown): 1—Miss McH Barbara of WAF, D. C. Williams & Sons; 2—Bellevue Blackcap Missie, Leslie Oliver; 3—Bellevue Enquiry Dell 3, Leslie Oliver; 4—Entry, G. J. Norton; 5—Oaknoll Georgina 7, Lloyd C. Albers & Son.

Champion Female, Open Class: Blackbird Progress E & B 16, Enoch & Bob Johnson.

Reserve Champion Female, Open Class: Juana MB 55, Miller & Bumgarner.

Pen of Three Heifers calved in 1955, (4 shown): 1—Entry, Leslie Oliver; 2—Entry, W. W. Lacock; 3—Entry, M. E. Rhoades & Sons; 4—Entry, M & R Farms.

Pen of Three Heifers calved in 1956, (1 shown): 1—Entry, Wayne F. Peterson.

MR. WESTENBERGER SPONSORS JUNIOR HEIFER SHOW AT ATLANTIC RURAL

The Junior Heifer Show which is held at the Atlantic Rural each year for 4-H and F. F. A. members has been growing by leaps and bounds. It was started in 1948, first being sponsored by Mr. L. W. Turner, owner of Old Elkton Farm, Forest, Virginia and sponsored by Mr. Lee D. Butler of Kinloch Farm, Supply, Virginia for the past six years. As Mr. Butler has said a number of times, "It is the most gratifying project I have ever sponsored. To see a project grow as this has grown makes you feel that the future of the Angus breed is headed in the right direction."

Mr. Fritz Westenberger, owner of Belted Fields Farm, Haymarket, Virginia is very happy to have the opportunity to sponsor this great project for 1957. He has been wanting to do this for quite some time and when the situation presented itself, eagerly accepted the honor.

Mr. Westenberger has been an enthusiastic breeder of Angus cattle since 1945 when he started. He has come a long way and has been of tremendous assistance to the Angus breed in Virginia. Mr. Westenberger has always purchased the best females available and his herd shows proof of it.

The generosity of these men, Mr. Turner, Mr. Butler and Mr. Westenberger shown by their wholehearted support of this Heifer project, has made possible a program of lasting importance to the future of the Aberdeen-Angus breed.

More than 41% of the deaths and more than 35% of the injuries due to motor vehicle accidents last year occurred on Saturdays and Sundays.

WOODLAWN FARMS

ESTABLISHED 1881

POSTELMERE 400th 1498428

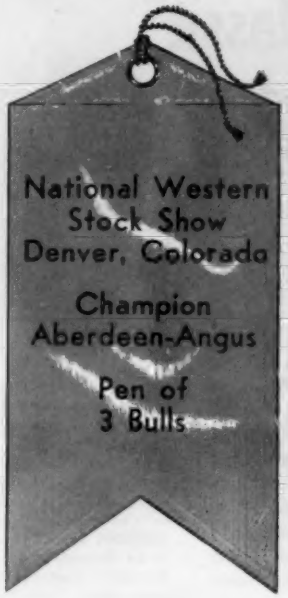

Our best wishes go to these purchasers of Woodlawn Angus at The Denver Show:

Champion pen of three bulls—Ramsey Ranch, Eldorado, Kansas
Reserve Champion pen of three bulls—E. D. Seldin, Kersey, Colorado

Single lot buyers:

Postelmere 766th to Seventy Seven Ranch, Wichita Falls, Texas
Revolt 83d of Woodlawn to A. Werk Cook, Woody Creek, Colo.
Revolt 71st of Woodlawn to Paul Brown, Larkspur Ranch, Larkspur, Colo.
June 3d of Woodlawn to Bergen Lake Angus Ranch, Morrison, Colo.

Our average on the nine bulls was $1125.00. This is our sixth champion pen and our fourth reserve championship from 1950 to 1957 inclusive.

Twenty-five head of younger bulls will be ready for June and July service.
Also a real good selection of bred and open heifers.

BUY WHERE CATTLEMEN BUY

Lewis B. Pierce & Sons Creston, Illinois

$2,274 Average in "Southern Classic"

Cattle Go To 14 States—Canada

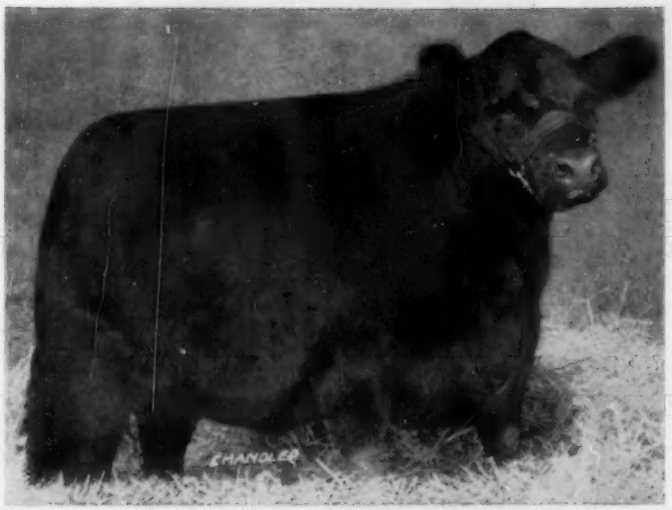

TOPS SOUTHERN CLASSIC: Eva's Beauty of Hayston LP, top of the "Southern Classic" sale at $7,500. By Eva's Bandolier Lad and out of an imported dam she sold for $7,500 to Angus Valley Farms of Oklahoma. She was consigned by Longleaf Plantation, Aiken, South Carolina.

One of the top auctions of the current sales season was held January 22 at Thomasville, Georgia, where the "Southern Classic" made an average of $2,274 on 53 lots. The Southern Classic was a production sale of four herds—Sinkola Plantation at Thomasville, Georgia; Longleaf Plantation, Aiken, South Carolina; Airy Hall Plantation, Green Pond, South Carolina; and Caroland Angus Farms, Landrum, South Carolina.

The sale, held at Sinkola Plantation, drew buyers from 14 states and Canada who paid a total of $120,550. Buyers from Florida and Georgia each took 10 head with other sales going to South Carolina, Alabama, Connecticut, Oklahoma, Mississippi, Pennsylvania, Massachusetts, North Carolina, Virginia, Missouri, New Jersey and New York. Heaviest single buyer was Senior Farms, Danbury, Connecticut, with 7 head.

Bull top was $5,000—Caroland Bandolier Lad 58th, a son of Eva's Bandolier Lad. He went to Millarden Farms, Annville, Pennsylvania. He was a consignment of Caroland Angus Farms.

Top female at $7,500 was a daughter of Eva's Bandolier Lad, Eva's Beauty of Hayston LP, a consignment of Longleaf Plantation. Purchaser was Angus Valley Farms, Tulsa, Oklahoma.

Second top bull at $4,000 was Caroland Bandolier Lad 57th, another Caroland consignment. Buyer was Roy Polston, Tulsa, Oklahoma. This was another son of Eva's Bandolier Lad.

Eva's Annuity LP was the second high female at $7,200. A Caroland consignment she was by Eva's Bandolier Lad and sold to Angus Valley Farms.

Third high female was Ankony Mignonne 6th, by Homeplace Eileenmere 999-35th. She sold to Ess Kay Farm, East Aurora, New York, for $5,150.

The detailed report follows:

SUMMARY:

53 Lots	$120,550.00, average	$2274.52
5 Bulls	14,300.00, average	2860.00
48 Cows	106,250.00, average	2213.54
Top 10 Head	49,100.00, average	4910.00

Top Bull—Caroland Bandolier Lad 58 2361-796; calved May 19, 1956; sire, Eva's Bandolier Lad; dam, Newmont K Pride; consigned by Caroland Angus Farms, Landrum, South Carolina; purchased by Millardan Farms, Annville, Pennsylvania..... 5000.00

Top Cow—Eva's Beauty of Hayston LP 2289000; calved January 31, 1956; sire, Eva's Bandolier Lad; dam, Bangle 58 of Hayston; consigned by Longleaf Plantation, Aiken, South Carolina; purchased by Angus Valley Farms, Tulsa, Oklahoma..... 7500.00

SALE REPORT
(This report includes lots which sold for $1000.00 or more)

BULLS:

Caroland Bandolier Lad 57 2366535; (Caroland Angus Farms), calved 3-13-56; sire, Eva's Bandolier Lad; Roy Polston, Tulsa, Oklahoma 4000.00

Caroland Bandolier Lad 11 2262898; (Caroland Angus Farms), calved 6-18-55; sire, Eva's Bandolier Lad; McKenzie Angus Farm, Colbert, Georgia..... 1800.00

Barbara Bandolier Lad LP 3 2317439; (Longleaf Plantation), calved 1-10-56; sire, Eva's Bandolier Lad; Choctaw Ranch, De Funiak Springs, Florida..... 2000.00

Erica Bandolier Lad LP 2317442; (Longleaf Plantation), calved 1-31-56; sire, Eva's Bandolier Lad; McKenzie Angus Farm, Colbert, Georgia..... 1500.00

COWS:

Pauline of Anoka 25 2206967; (Sinkola Plantation), calved 6-19-54; sire, Bandolier of Anoka 70th; Prospect Farms, London, Ontario, Canada..... 2300.00

Barbara Rose of Anoka 72 2196605; (Sinkola Plantation), calved 8-3-54; sire, Anokamere 15th; Sun Lake Ranch, Lutz, Florida 1700.00

Lucy of Anoka 22 2140147; (Sinkola Plantation), calved 1-2-55; sire, Prospectmere; El Clair Ranch, Ft. Lauderdale, Florida..... 3500.00

Blackcap Bessie of Anoka 23 2196620; (Sinkola Plantation), calved 9-8-54; sire, Bandolier of Anoka 75th; El Clair Ranch, Ft. Lauderdale, Florida..... 2750.00

Evening Erica of Sinkola 2278964; (Sinkola Plantation), calved 12-3-55; sire, Evader of Fair Promise 2d; Millarden Farms, Woodbury, Georgia..... 2550.00

Sinkola Queen Viola K 1978613; (Sinkola Plantation), calved 5-12-54; sire, Prince Eric of Sunbeam; Green Oaks Farm, Tallahassee, Florida..... 1450.00

Miss Burgess of Sinkola 2263873; (Sinkola Plantation), calved 9-1-55; sire, Kinlochmere 88th; Millarden Farms, Woodbury, Georgia 1650.00

Blackcap Empress of Sinkola 2196623; (Sinkola Plantation), calved 3-25-55; sire, Bandolier of Anoka 75th; Fra-Mar Farms, Thomaston, Georgia..... 1350.00

Blackcap of Sinkola 3 2207732; (Sinkola Plantation), calved 8-2-55; sire, Evader of Fair Promise 2d; Brays Island Plantation, Yemassee, South Carolina..... 2550.00

Eileenmeres Primrose 13 2175643; (Airy Hall Plantation), calved 4-8-55; sire, Homeplace Eileenmere 999-35th; Senior Farms, Danbury, Connecticut..... 2500.00

Airy Hall Royal Lady 2132988; (Airy Hall Plantation), calved 6-20-55; sire, Homeplace Eileenmere 999-35th; El Clair Ranch, Ft. Lauderdale, Florida..... 2650.00

Airy Hall Georgina 2132991; (Airy Hall Plantation), calved 4-8-55; sire, Ankonian 3542; Dwight Kennedy, Claxton, Georgia.. 1250.00

Black Betty of Airy Hall 2229133; (Airy Hall Plantation), calved 8-2-55; sire, Homeplace Eileenmere 999-35th; Senior Farms, Danbury, Connecticut..... 4550.00

Ankony Enchantress Erica 63 2088138; (Airy Hall Plantation), calved 1-26-55; sire, Homeplace Eileenmere 999-35th; Emmitt E. Smith, Leakesville, Mississippi..... 1100.00

Airy Hall Royal Lady 2 2229143; (Airy Hall Plantation), calved 10-12-55; sire, Black Prince of Red Top 51st; Dwight Kennedy, Claxton, Georgia..... 1450.00

Airy Hall Erica 5 2132982; (Airy Hall Plantation), calved 6-1-55; sire, Homeplace Eileenmere 383d; Senior Farms, Danbury, Connecticut..... 1800.00

Caroland Gammer Ethel EBL; (Caroland Angus Farms), calved 6-19-55; sire, Eva's Bandolier Lad; Gibbet Hill Farm, Groton, Massachusetts 2300.00

Caroland Blackcap EBL 51 2262015; (Caroland Angus Farms), calved 7-2-55; sire, Eva's Bandolier Lad; Senior Farms, Danbury, Connecticut..... 3100.00

Caroland Blackbird EBL 4 2167752; (Caroland Angus Farms), calved 5-23-55; sire, Eva's Bandolier Lad; Gibbet Hill Farm, Groton, Massachusetts..... 1350.00

Caroland Witch EBL; (Caroland Angus

Patmere Angus Farm

GILROY, CALIFORNIA

PRINCE ROWLEY 30 of A. V. 2328239

Imp. Prince of Rowley 934682	President of Gaidrew	Keystone of Dunira
		Pure Pride of Gaidrew
	Pretty Pride of Gaidrew	Keystone of Dunira
		Primrose of Gaidrew
Prince of Red Gate 45th 1552251	Benefactor of Glencarnock	Imp. Benef. of The Burn
		Bikcp of Northlane 9th
Miss Burgess 2d of Brays Is. 1078281	Heckmere's Miss Burgess	Senator's Dell's Evolution
		Cannon's Miss Bur. 2d
Black Peer 28th of A. V. 1000530	Prince Sunbeam 105th	Prince Sunbeam 29th
		Queen Peeress S. B.
	Escora Eston	Eston of Quality
		Erica Escora
Miss Prince Eric of A. V. 1372902	Prince Eric of Sunbeam	Prince Sunbeam 29th
		Erra Erica 6th of Sun
Miss Prince Eric of T. L. 962710	Blackbird of R. L. S.	Blendmere Woodlawn
		Lonjac Blackbird G.

We were only able to buy 1/2 interest in the 30th. Those that know A. V. best think he is the greatest calf to date by Prince of Red Gate 45th. His dam is a full sister to Black Knight 98th of Angus Valley. She was a former show heifer for Angus Valley and was first in her class at the Futurity. Her grandam was one of the greatest Angus cows at Angus Valley and a former show cow and the great grandam was also a great cow. We are proud to be partners with A. V. in this grand young bull.

ANGUS VALLEY MIGNONNE 2d
A top show heifer and a Mignonne of the quality we had hoped to find for our herd.

BUILDING WITH THE BEST

with these recent top additions from Angus Valley Farms

ANGUS VALLEY BARBAROSA 9th
Those who had attended all of the Angus Valley sales, thought this the greatest Barbarosa ever offered by Angus Valley. We feel most fortunate in securing this heifer as an addition to our herd.

A. V. BLUEBLOOD LADY 6th
A top heifer and from a top producing cow. She is a full sister to the bull that has done so much for Tommy Brook in Texas.

A. V. BLACKCAP BESSIE 20th
A Blackcap Bessie; she traces directly to Blackcap Glencarnock 8th, the dam of the International Grand Champion, Black Peer of St. Albans.

ANGUS VALLEY ERIANNA 6th
An El-Jon Erianna from the Championship strain and sired by an International Junior Champion bull. We consider her excellent herd foundation material.

ANGUS VALLEY BLACKBIRD 121st
The dam of this heifer, Blackbird Quality of Lonjac, was one of the original and top producing Angus Valley foundation cows.

ANGUS VALLEY PRIDE 22d
A daughter of Bardoliermere 2d of Bee Mac and a granddaughter of Bandolier 44th of Wilton. Great breeding top and bottom and a heifer, we feel, will fit our herd well.

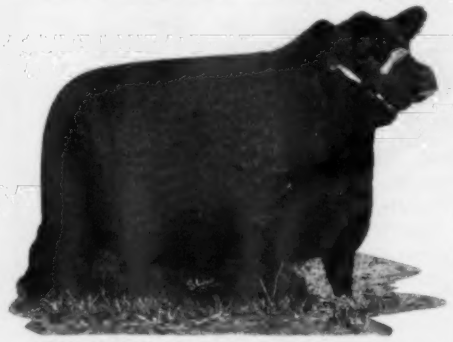

LADY BALLINDALLOCH of P. V. 2d
A top heifer sired by Black Knight 95th of A. V., Junior Champion bull at the All American Futurity and the International.

J. B. NETTLES
owner

WALTER McROBB
herdsman

BOB McCOMBIE
manager

Route 2 — Box 228
Phone: Vinewood 28422

Farms), calved 6-21-55; sire, Eva's Bandolier Lad; Hillside Farm, Guilford College, North Carolina 1700.00

Caroland Burgess EBL 10; (Caroland Angus Farms), calved 6-13-55; sire, Eva's Bandolier Lad; Senior Farms, Danbury, Conn. 4450.00

Caroland Lucy EBL 51 2167751; (Caroland Angus Farms), calved 5-18-55; sire, Eva's Bandolier Lad; Senior Farms, Danbury, Connecticut 2400.00

Caroland Enchantress 44 2204971; (Caroland Angus Farms), calved 10-18-54; sire, Ankonian 3216; Craiglands, Forest, Va. 2000.00

Caroland Blackcap 18th; (Caroland Angus Farms), calved 10-18-55; sire, Homeplace Eileenmere 999-35th; Mimosa Row, Greenville, Alabama 1200.00

Caroland Georgina 51 2099882; (Caroland Angus Farms), calved 2-8-55; sire, Grenadier 23 of Brays Island; Ashe Point Farm, Hollywood, South Carolina 1475.00

Evas Annuity LP 2290018; (Longleaf Plantation), calved 1-21-56; sire, Eva's Bandolier Lad; Angus Valley Farms, Tulsa, Oklahoma 7200.00

Evas Gammer Erona LP 2290000; (Longleaf Plantation), calved 3-8-56; sire, Eva's Bandolier Lad; Mahrapo Farms, Mahwah, New Jersey 2400.00

Evas Lucy LP 2290002; (Longleaf Plantation), calved 1-22-56; sire, Eva's Bandolier Lad; Gulfstream Farm, Ft. Lauderdale, Florida 2000.00

Evas Black Jestress LP 2289998; (Longleaf Plantation), calved 1-18-56; Beaverdam Angus Farm, Colbert, Georgia 2000.00

Evas Juanerra LP 2290011; (Longleaf Plantation), calved 3-26-56; sire, Eva's Bandolier Lad; Gibbet Hill Farm, Groton, Mass. 1000.00

Evas Queen Mother LP 2289996; (Longleaf Plantation), calved 1-6-56; sire, Eva's Bandolier Lad; Gilnockie Farms, Haywood, Virginia 2300.00

Evas Blackcap Bessie LP 2289997; (Longleaf Plantation), calved 1-8-56; sire, Eva's Bandolier Lad; Gibbet Hill Farm, Groton, Massachusetts 1850.00

Ankony Barbarosa 7; (Longleaf Plantation), calved 3-21-56; sire, Homeplace Eileenmere 999-35th; Sinkola Plantation, Thomasville, Georgia 4600.00

Ankony Ariel 20th 2265165; (Longleaf Plantation), calved 9-21-55; sire, Homeplace Eileenmere 999-35th; Amandale Farm, Upperville, Virginia 2200.00

Ankony Mignonne 6 2261040; (Longleaf Plantation), calved 9-18-55; sire, Homeplace Eileenmere 999-35th; Ess Kay Farm, East Aurora, New York 5150.00

Edella Erica LP 2197226; (Longleaf Plantation), calved 7-4-55; sire, Homeplace Eileenmere 999-35th; Senior Farms, Danbury, Connecticut 3150.00

Left to right: Outgoing President Charles A. Morrow; J. H. (Harry) Hoskinson, President; Mrs. Katherine F. Clammer, Vice-President.

The Maryland Association held its annual meeting on January 19th at the Hotel Emerson, Baltimore. The Board of Directors elected J. Henry (Harry) Hoskinson, Londonderry Farm, Germantown, president of the Association, replacing Charles A. Morrow of Westminster. Mrs. Katherine F. Clamer, K. S. Sunbeam Farm, Dickerson, was elected vice-president and Boyd T. Whittle continues as secretary-treasurer. Directors elected to a 3-year term were: (Miss) Carol Hackney, Cold Saturday Farm, Finksburg, Wm. N. Hutchins, Great Meadows Farm, Frostburg, Wm. D. Powell, Arrowhead Farm, Westminster, and George Price, Stockton Farm, Phoenix.

In recognition of the capable leadership of "Chuck" Morrow for the past two years the Association presented him with an engraved silver plate.

The membership heard, and approved in principle, proposals for legislation concerning regulations for animals being moved within the state: licensing of auction markets, sales agencies, dealers and sales at farmers. These regulations would include sanitary practices, health of animals, records of sales to be kept, etc.

Presented were recommendations to the members regarding need for greater support of national associations concerned with beef producing and marketing industries, for cooperation with agencies as the U.S.D.A. Beltsville Research Center in solving problems concerned with feeding, breeding and health of animals. Strongest of the recommendations was the need for unity and enthusiasm among cattle breeders for the advancement of the Angus breed.

The importance of 4-H projects and their promotion on county, state and national levels was emphasized and discussed at length. Cooperative arrangements which might be developed were outlined.

The excellent work of the newly organized Maryland Angus Women's Club at the State Fair and Eastern National Livestock Show was gratefully acknowledged. The colorful, decorated booth, map presentation of Angus herds in Maryland, sale of Angus novelties as well as awarding a trophy to the girl showing the top 4-H steer at the Eastern National were among the activities undertaken. The women are now planning procedures to set up a scholarship for a 4-H club member.

Ankony Blackbird 114 2266730; (Longleaf Plantation), calved 11-8-55; sire, O. Bar-Mollermere; Brays Island Plantation, Yemassee, South Carolina 1350.00

CHALLENGER "ALL-PURPOSE" ROLLER MILLS CRIMP OR CRACKS SMALL GRAIN AND EAR CORN—NO DUST!

The new 1957 model Peerless "Challenger" Roller Mill offers livestock men a new type, improved all-purpose feed mill for preparing all feed grains, including ear corn, in a dust-free form. It crimps or cracks all small grains and granulates ear corn. Has good capacity even on dirty or wet ear corn. Doesn't string out or roll up the shuck.

Some of the features are the by-pass cylinder head that flows small grains directly into the rolls or ear corn into the reducing and shelling cylinder, a new higher capacity ear corn cylinder and a heavy duty, precision machined roller mill section below the cylinder. Also Eccentric roll adjustment.

The New Challenger "All-purpose" Roller Mill, now on display at farm equipment dealers and at leading livestock shows, is manufactured by Peerless Equipment Company, Inc., Joplin, Missouri.

THE DAMS

OF THESE GREAT HERD SIRES

Are Producing in the Caroland Herd Mated to Eva's Bandolier Lad

HOMEPLACE EILEENMERE 492

Owned by and in service at
Longleaf Plantation
Amandale Farm
Sportsman Farm

DAM →

MISS BURGESS of GLYN MAWR 73 874654

Sire: Burgess 101st 717883	Burgess 75th 607701	Revelation 11th 437352	Revolution 7th 387969
			Blackcap Empress 3d
		Miss Burgess 41st 442449	Burgess 336919
			Maid of Bummers
	Miss Burgess 39th 442460	Enlot 391765	Elon 3d 353882
			Enquiry of Inverness
		Miss Burgess 10th 390178	Burgess 336919
			Maid of Bummers
Dam: Miss Burgess 126th 581286	Revelation 11th 437352	Revolution 7th 387969	Blackcap Revolution
			Eva of Glencarnock 8th
		Blackcap Empress 3d 321837	Earl Marshall 183780
			Blackcap McHenry 104th
	Miss Burgess of Glyn Mawr 9th 475070	Elgon Marshall 2d 423074	Earl Marshall 183780
			Enquiry of Eldeen
		Miss Burgess 10th 390178	Burgess 336919
			Maid of Bummers

We have a daughter of this cow in our herd by Homeplace Eileenmere 687, a full sister to the "492d". We also have a bull calf by Eva's Bandolier Lad out of this great cow and she is again close to calving to the Lad.

HOMEPLACE EILEENMERE 319

Owned by and in service at
Ellington Plantation

DAM →

MISS BURGESS of GLYN MAWR 99th 1032994

Sire: Burgess 101st 717883	Burgess 75th 607701	Revelation 11th 437352	Revolution 7th 387969
			Blackcap Empress 3d
		Miss Burgess 41st 442449	Burgess 336919
			Maid of Bummers
	Miss Burgess 39th 442460	Enlot 391765	Elon 3d 353882
			Enquiry of Inverness
		Miss Burgess 10th 390178	Burgess 336919
			Maid of Bummers
Dam: Miss Burgess 152d 607680	Revelation 11th 437352	Revolution 7th 387969	Blackcap Revolution
			Eva of Glencarnock 8th
		Blackcap Empress 3d 321837	Earl Marshall 183780
			Blackcap McHenry 104th
	Miss Burgess of Glyn Mawr 9th 475070	Elgon Marshall 2d 423074	Earl Marshall 183780
			Enquiry of Eldeen
		Miss Burgess 10th 390178	Burgess 336919
			Maid of Bummers

This is one of our outstanding old cows and currently close to calving to Eva's Bandolier Lad.

ANKONIAN

3293

Owned by and in service at
Aplnoker Farm

DAM →

BUXOM ENVY NOT 6 B. S. 699541

Sire: Briarcliff Pride Lad 8th 588634	Briarcliff Mariner 3d 480255	Briarcliff Protester 435899	Barbara's Ensign 403861
			Pride Protest 34th
		Gwenmawr Mignonne 3d 389449	Blackcap McGregor 2d
			Glencarnock Rubicon
	Briarcliff Primrose 15th 467136	Envidon of Glencarnock 417423	Faultless Pass 251056
			Envious of Glencarnock
		Primrose of Glencarnock 2d 393078	Blackcap McGregor
			Rugby Primrose 2d
Dam: Elbain's Buxom B. S. 611674	Briarcliff Elbain 550910	Briarcliff Prudent 427205	Revelerica 378006
			Pyrola of Gwenmawr 3d
		Briarcliff Elba 13th 442966	Black King of Briarcliff
			Glencarnock Elba 27th
	Buxom's Envy Not 5th 551505	Eisa Barbarian 483211	Briarcliff Barbarian 7th
			Briarcliff Eisa 6th
		Buxom's Envy Not 2d 496842	Castle Brook Escort
			Buxom's Envy Not

This cow is not only the dam of Ankonian 3293, but she is also the dam of the 1947 International Reserve Grand Champion Female. We have two daughters of this cow in our herd and she has an extremely good bull calf at side.

Attend The Southern Royal Sale
April 18th

AT SPARTANSBURG, SOUTH CAROLINA

where we will be selling 6 Bulls, (2 are top notch sons of the Lad) and 30 females well along in calf to the Lad. More than 20 cows will have calves at side by sale time

See Page 119 for details.

ELLIS D. SLATER
Owner

ALLEN D. SLATER
Manager

CAROLAND angus farms

LANDRUM, SOUTH CAROLINA

PHONES : GLENDALE 7-5331 and 7-5332

JIM VOGT
Herdsman

JOHN COBLE
Asst. Herdsman

IVY FARMS DISPERSION

Saturday, April 6, 1957

MALVERN, PENNSYLVANIA

12:00 NOON

EVERY ANIMAL SELLS ON A DEFINITE MONEY BACK GUARANTEE

- **7 BULLS**
- **133 HEAD**
- **86 LOTS**

- You can buy on our "PAY AS THEY EARN PLAN". There are many Angus owners who would like to increase their herds at today's attractive prices, but who do not have the cash capital available to take advantage of the many bargains found in current Dispersal Sale. For these we offer a plan that allows them to purchase more animals by spreading the cost and payments over 3 years and for the same period insure the life of their animal. Our catalog gives complete details of the plan which we will be glad to forward on request.

FOR REAL CATTLE BE AT IVY FARMS, APRIL 6th

★ IVY ANKONIAN O. B.

Calved April 5, 1955—sired by O. Bardoliermere, dam, a Gammer granddaughter of "1032"

★ ANKONIAN 3277

Sired by "1032", dam, by Bandolier Marshall 4, a proven breeding son of Eileenmere 1032.

★ IVY ANKONIAN 35

Sired by Homeplace Eileenmere 999-35th, 1950 and 1951 International Reserve Grand Champion.

★ IVY ANKONIAN O. B. 13

SONS OF FOUR INTERNATIONAL CHAMPIONS SELL!

IVY ANKONIAN O. B. 13

- Ankonian O. B. 12th 1983776
  - ★★O. Bardoliermere 1342368
    - ★Bardoliermere 2d 1080807
      - Eva's Bandolier Lad
      - Evergreenmere 24th
    - ★Ohio's Queen Harrison 30th 966374
      - Duke's Elite 10th 822913
      - Ohio's Queen Harrison
  - ★Ankony Blackcap 51st 1589447
    - Homeplace Eileenmere 201st 1300616
      - Eileenmere 999th 890948
      - Homeplace Queen M. 13th
    - Ankony Blackcap 32d 1327348
      - Earl Eric 5th of Cremona
      - Blackcap Peaceful 2d
- Millarden Georgina 25th 2024897
  - Dal'bairn Bandolier 5th 1194645
    - Bethel Bandolier 876443
      - Blackbird Barry 545138
      - Bethel Miss Burgess 37th
    - Bethel Primrose 7th 625055
      - Briarcliff Mariner 463320
      - Edward's Perpetuation
  - Millarden Georgina 7th 1155118
    - Millarden Prince 3d 837378
      - Prince Eston Quality 634909
      - Andslot Blackcap 11th
    - Harmony Georgina 2d 771913
      - Globe Hill Karamar 612587
      - Bethel Glenda 2d 659447

A fancy senior bull calf show prospect sired by the Millarden International Grand Champion bull. In proper hands could do a lot of winning this year.

In addition we will also sell 3 breeding age sons of the above sires.

81 FEMALES

★ 41 BROOD COWS

WITH CALVES AT SIDE AND REBRED, AVERAGE AGE 4½ YEARS

★ 21 HEIFERS

SIRED BY THE SON OF AN INTERNATIONAL CHAMPION AND BRED TO THE SON OF AN INTERNATIONAL CHAMPION.

★ 13 OPEN HEIFERS

SIRED BY SONS OF INTERNATIONAL CHAMPIONS.

SEVERAL FEATURES

3 daughters of Eileenmere 1032d; 12 granddaughters of Glencarnock Eric of Cremona; 21 granddaughters of "1032d" and 8 granddaughters of "999-35th".

FAMILIES SELLING

Gammer, Georgina, Juana Erica, Maid of Bummers, Barbara, Karama, Jilt, Katinka, Blueblood Lady, Queen Mother, Erica, Hartley Edella, Evergreen Erica, Miss Burgess and other desirable families.

FOR CATALOGS, ADDRESS:

Neal Ivy
Ivy Farms
Malvern, Pa.

or

Pennsylvania Angus Association
Fieldman-Secretary
1107 N. Second Street
Harrisburg, Pa.

AUCTIONEER:
COLONEL PAUL GOOD

• MALVERN, PA. • CONESTOGA & SWEDESFORD ROADS

PHONE: 3238J • MALVERN, PENNSYLVANIA

Virginia Spotlight Sale

Warrenton, Virginia, October 22d

SUMMARY:

51 Lots	$84,985.00,	average	$1666.37
4 Bulls	9,950.00,	average	2487.50
47 Cows	75,035.00,	average	1596.48
Top 10 Head	48,800.00,	average	4880.00

Top Bull—Entry, purchased by Adams Plantation, Lynchburg, Virginia 7600.00

Top Cow—Elysian Erianna E 616 2201945; calved April 17, 1953; sire, Shadow Isle Prince 11th; dam, Erianna B. 17th; consigned by Elysian Farms, Haymarket, Virginia; purchased by Allandale Farm, Kingsport, Tennessee 9100.00

SALE REPORT

(This report includes lots which sold for $500.00 or more)

BULLS:

Black Peer 383 AHF 1978541; (Angus Hills Farm), calved 3-4-54; sire, Black Peer 27th of Gilnockie; The Rocks, Ivy, Virginia 1150.00

Lyn Konian 2027359; (Lynn Brae Farms), calved 3-8-54; sire, Lynn Brae Eileenmere 2d; Thomas Bass, South Boston, Virginia.. 725.00

Entry; Adams Plantation, Lynchburg, Va..... 7600.00

COWS:

Blue Lady of Alum Bank; (Alum Bank Farm), calved 5-10-55; sire, H. C. Eileenmere 87th; Lynn Brae Farms, Catawba, Virginia 800.00

Mignonnette 4 of Amandale 2083811; (Amandale Farm), calved 12-1-54; sire, Ankonian 3287; Allandale Farm, Kingsport, Tennessee 750.00

Elaine 7 of Amandale 2197090; (Amandale Farm), calved 11-11-55; sire, Ankonian 3287; V. H. Monette, Smithfield, Va..... 700.00

A M Witch 2082138; (Angus Mountain Farm), calved 10-16-54; sire, Black Prince of Shadow Isle; Mr. & Mrs. N. B. Trittipoe, Jutland, New Jersey 4700.00

Brandy Rock Black Empress 10 2182299; (Brandy Rock Farm), calved 5-2-55; sire, Blackbird Bandolier of Patterdale 2d; V. H. Monette, Smithfield, Virginia 1225.00

Brandy Rock Barbara R 110 2107812; (Brandy Rock Farm), calved 1-5-55; sire, Blackbird Bandolier of Patterdale 2d; V. H. Monette, Smithfield, Virginia 1100.00

Brandy Rock Erica 43 2107805; (Brandy Rock Farm), calved 1-2-55; sire, Whitney Bandolier 504th; V. H. Monette, Smithfield, Virginia 1200.00

Broomley Elba Erica 2091351; (Broomley Farm), calved 3-25-55; sire, Runacres Master Prince 3; Angus Valley Farms, Tulsa, Oklahoma 1500.00

Cornwell Barbara Rose 4 2238408; (Cornwell Farms), calved 10-9-55; sire, Ankonian 32107; Deep Meadow Farm, Waynesboro, Virginia 2500.00

Fannie Bess of Cornwell 2238405; (Cornwell Farms), calved 8-30-55; sire, Ankonian 32107; Allandale Farms, Kingsport, Tennessee 2000.00

Craiglands Zara 512 2120595; (Craigland Farm), calved 2-15-55; sire, Eileenmere 1528th; Broomley Farm, Charlottesville, Virginia 3300.00

Creswell Witch of Endor 2109333; (Creswell Farm), calved 9-7-54; sire, Royalist Eric; V. H. Monette, Smithfield, Virginia 1550.00

Royalists Creswell Mignonne; (Creswell Farm), calved 5-26-55; sire, Royalist Eric; Beaverdam Farm, Beaverdam, Va..... 875.00

Miss Eline Erica of Ebony 2059313; (Ebony Farm), calved 1-20-55; sire, Kinlochmere 23d; Meadow Lane Farm, North Salem, New York 1800.00

Elysian Homage Gammer E 675 2290519; (Elysian Farms), calved 4-16-56; sire, Shadow Isle Prince 11th; Edge Hill Farm, Lawrenceville, Virginia 900.00

Elysian Gadie Georgina E 301 2201949; (Elysian Farms), calved 5-18-55; sire, Shadow Isle Prince 11th; Broomley Farm, Charlottesville, Virginia 2600.00

Cherry Blossom T G 2112165; (Elysian Farms), calved 6-26-55; sire, Shadow Isle Prince 11th; Elk Hill Farm, Forest, Va... 5500.00

Elysian Evermere E 613 2290520; (Elysian Farms), calved 2-25-56; sire, Shadow Isle Prince 11th; Angus Valley Farms, Tulsa, Oklahoma 7400.00

Elysian Edna Eileen E 506 2290521; (Elysian Farms), calved 1-24-56; sire, Shadow Isle Prince 11th; Double Diamond Ranch, Reno, Nevada 3900.00

Fairway Georgina 6 2235420; (Fairway Farm), calved 8-18-55; sire, Black Knight 127 of AV; Seven Gables Farm, Earlysville, Virginia 600.00

Hawkwood Eva Bandina 3 2158908; (Hawkwood Farm), calved 4-22-55; sire, Bandoliermere 42d; Kent Hollow Farms, New Preston, Connecticut 1500.00

Black Jestress of Hawkwood 2167371; (Hawkwood Farm), calved 5-7-55; sire, Bandoliermere 42d; Holiday Farms, Rectortown, Virginia 800.00

Buxom Maid of Hill Green 1944634; (Hill Green Farm), calved 3-18-54; sire, Bandolier of Hill Green; River Valley Farm, Branchville, Virginia 800.00

Jilt of Lee Hill 4 2117865; (Lee Hill Farm), calved 1-30-55; sire, Black Knight 2d of Angus Valley; Brae-Mar Farm, Wappingers Falls, New York 1000.00

Kelton Bummer Maid 7 2119334; (Kelton Farm), calved 7-15-55; sire, Highlands Bandolier 87; El Clair Farms, Ft. Lauderdale, Florida 2000.00

Gammer Kelton 3; (Kelton Farm), calved 3-1-56; sire, Highlands Bandolier 100; Beaverdam Farm, Beaverdam, Virginia 1000.00

Kelton Bummer Maid 8 2204028; (Kelton Farm), calved 11-12-55; sire, Highlands Bandolier 87; N. B. Trittipoe, Jutland, New Jersey 2050.00

Kinloch Elba 23 2021996; (Kinloch Farm), calved 7-18-54; sire, Black Knight 98 of AV; Belted Fields, Haymarket, Virginia.... 2200.00

Merifields Blackcap Bessie 3 2097855; (Merifields Farm), calved 12-17-54; sire, Black Peer 20th of Gilnockie; Buffalo River Ranch, Amherst, Virginia 1000.00

Erica of Sherwood 29 2114765; (Sherwood Farm), calved 5-24-55; sire, Black Peer 70 of Gilnockie; V. H. Monette, Smithfield, Virginia 800.00

Maid of Bummers S V 2 2103218; (Springfield Farm), calved 2-9-55; sire, Eileenmere 1190; Holiday Farm, Rectortown, Virginia 1150.00

Windholme Queen Mother 8 2129247; (Windholme Farm), calved 1-25-55; sire, Bandolier of Anoka 60th; V. H. Monette, Smithfield, Virginia 500.00

Windholme Royal Lady 2129256; (Windholme Farm), calved 2-26-55; sire, Bandolier of Anoka 60th; Rippon Farm, Kenbridge, Virginia 750.00

Windholme Karama 4 2129257; (Windholme Farm), calved 3-20-55; sire, Bandolier of Anoka 60th; The Barracks, Charlottesville, Virginia 575.00

Bardericamere of Woodley 2 2133872; (Woodley Farm), calved 1-11-55; sire, Eileenmere 1075th; Springfield Farm, Rapidan, Virginia 500.00

Entry; T. W. Perry, Pooleville, Maryland..... 500.00

Everyone is thinking about

SECURITY

One good answer would be

IMPORTED CATTLE

Blau-Velt Farms

announce the

BONNIE BET of HAYSTON

and a very few

Gammer, Beauty of Hayston, Jipsey, Ruth, Witch, Jessica, Demora Vine, Nell of Aldbar, Violet of Mountbletton . . . and other famous families.

Our greatest desire is to fulfill your slightest wish!

Visitors always welcome at

BLAU-VELT

MR. and MRS. LESLIE T. HAMILTON
405 S. Edwards Street
MACOMB, ILLINOIS

Farm Location: 2 miles north of Good Hope, Illinois, on U. S. 67

HORSEMEN'S JOURNAL

Official Monthly Publication,
Horsemen's Benevolent & Protective Association

16,000 Breeders, Owners, Trainers of Thoroughbred Horses. 25¢ for sample copy; $3.00 per year; Foreign: $3.75 per year.

P. O. BOX 68 DANVERS, MASS.

TWI-NIGHT SALE

SPONSORED BY THE CHICAGOLAND ANGUS ASSOCIATION

MARCH 8

The show will be at 3:00 P. M.
The sale will start at 6:30 P. M.
Lunch will be served.

These consignors . . .

I. R. Archibald & Son ..... Joliet
Emil Bahler & Sons ..... Cropsey
Mr. & Mrs. Russell G. Barron .... Gardner
H. Willis Binnie & Son ..... Dundee
Lisle Blackbourn ..... Cassville, Wis.
Blue Star Stock Farm ..... Elburn
R. W. Chambers & Son ..... Piper City
Glenn H. Dysart ..... Franklin Grove
Tom Elliott ..... Batavia
Frank Engel & Sons ..... Hampshire
Fred Francis ..... Wilmington
Glengarry Farms ..... Mt. Carroll
Hardywood Farm ..... West Chicago
Jacobson & Brown ..... Menomonee Falls, Wis.
Charles Kember & Sons ..... Serena
Raymond Kersten & Son ..... Ashton
Kinglore Farms ..... Rock Falls
David King ..... Rock Falls
Arthur Koerner & Sons ..... Egan
Lightning Hollow Farm ..... Elgin
Earle C. Lutz & Sons ..... Malta
McCormick Farm ..... Barrington
John & Marianne McNitt ..... Huntley
Model Farm ..... Mundelein
Lewis B. Pierce ..... Creston
Norris Pierce ..... Creston
Ralph Schelling & Sons ..... Leaf River
Triple A Farm ..... Malta
Darlionne Youngberg ..... Woodstock
F. R. Wingerter ..... Huntley

Offer for your selection . . .

65 HEAD

19 BULLS

46 FEMALES

22 bred and
24 open

from
these
families

BLACKBIRD PROGRESS
BLACKCAP EFFIE
BLACKCAP EMPRESS
BLACKCAP BESSIE
BLUEBLOOD LADY
COQUETTE
ERISKAY ERICA
EMSLIE ERIANNA
KATINKA
GAMMER
PRIDEMERE T
TOLAN BLACKCAP MISSIE
ROYAL LADY
HARTLEY EDELLA
JUANERRA ERICA
KINNAIRD FANNY
LADY IDA
AND OTHERS

AT ST. CHARLES ILLINOIS

Judge of Sale Cattle:
J. C. McLEAN
Quincy, Ill.

Auctioneer:
HAMILTON JAMES

Attend these sales:

March 9—Rundles Sale at Congerville

March 28—Red Top Sale at Libertyville

March 30—Model Farm Sale at Mundelein

SECOND

Doran Angus Farm—

Sale APRIL 4th at

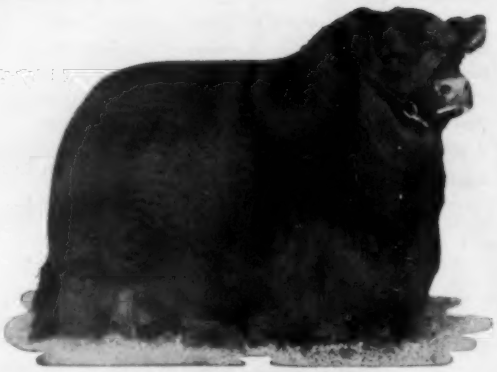

HOMEPLACE EILEENMERE 999-35th
Sire of our Senior Herd Sire, Mole's Hill Eileenmere 22d.
Selling his Get and Service.

The Greatest

Selling
3 sons and
16 daughters
of
MOLE'S HILL EILEENMERE 22d

BARBAROSA 358th of SUN LAKE
She sells! With heifer calf at side by Mole's Hill Eileenmere 22d!

Selling

BARBAROSA 358th of SUN LAKE 1719634

A full sister to the $20,000 heifer purchased by Brays Island in the 1955 Sun Lake Sale.

Sire: Prinre 105th of T. T. 1283041	Prince Sunbeam 105th 784382	Prince Sunbeam 29th 629408
		Queen Peeress S. B. 525281
	Miss Blackcap 8th of H. S. 912152	Revolution of Essar 679340
		Miss Blackcap 39th of Sunbeam
Dam: Ankony Barbarosa 1186276	Eileenmere 1032d 960440	Eileenmere 500th 699155
		Eulima 179th 680303
	Barbara 12th of Sunbeam 543729	Black Baron of Sunbeam 496892
		Barbara of Rosemere 100th

She sells with a heifer calf at side sired by Mole's Hill Eileenmere 22d. Her pedigree is faultless and certainly her individuality will match her tabulation. Look at the bulls in her pedigree. This cow has a great head, very deep in her body, smooth, great fleshing qualities and has a brood cow appearance.

TWIN ESSAYS
Their dam, Essay of G. V. 2d, sells!

Also selling

ESSAY of G. V. 2d 1128033

Sire: Prince Sunbeam 213th 932051	Prince Sunbeam 29th 629408	Black Prince of Sunbeam
		Erica Marie of Sunbeam 543531
Dam:	Blackbird 23d of Sunbeam 450708	Playman of Sunbeam 338509
		Blackbird Progress 42d 392404
Essay of Bleaton (138799) 970212	Eddleston of Bleaton 970182	Bugler of Dunira 970111
		Edda of Bleaton 970150
	Esmolinda of Bleaton 970135	Perindo of Candacraig 591289
		Essia of Bleaton 970055

Selling the dam of the twin Essays pictured. Essay of G. V. 2d has a heifer calf at side sired by Homeplace Eileenmere 104th.

ANNUAL

Circle RE Angus Farm

Murray, Kentucky

Array of Fancy Female Attractions

- 3 ZARAS
- 3 JILTS
- 1 EDWINA
- 1 LADY IDA
- 3 KATINKAS
- 2 ANOKA BARBARA M.'S
- 2 ESSAYS
- 2 SUNBEAM BARBAROSAS
- 1 CHIMERA (WITH CALF AT SIDE)
- 5 BALLINDALLOCH GEORGINAS
- 4 GAMMERS (THROUGH IMPORTED DAMS)
- 3 BLACKCAP BESSIES

Selling 68 lots, including 63 females and 5 top herd sire prospects . . . . . 3 sired by Mole's Hill Eileenmere 22d, top herd material, show bulls; 1 sired by the 1953 International Junior Champion Black Knight 95th A. V.; and 1 sired by Whitney Bandolier 21st, sire of 1955-1956 winning get of sire in Southern shows.

Sale Manager: FLOYD DIEVERT
Special Advisor: DAVE CANNING
Auctioneers: ROY JOHNSTON, HAM JAMES and GEORGE KURTZ
Sale Headquarters:
KEN-LAKE HOTEL
Murray, Kentucky

WRITE for catalogs to:
A. F. DORAN-GLEN DORAN, Owners
DORAN ANGUS FARM
and
MR. & MRS. ROBERT ETHERTON, Owners
CIRCLE RE ANGUS FARM
Murray, Kentucky

Mole's Hill Farm A-A Sale

Sharon, Connecticut, October 12th

SUMMARY:

40 Lots	$69,720.00, average	$1743.00
12 Bulls	42,400.00, average	3533.33
28 Cows	27,320.00, average	975.71
Top 10 Head	47,250.00, average	4725.00

Top Bull—Mole's Hill Eileenmere 140th; calved October 1, 1955; sire, Mole's Hill Eileenmere 75th; dam, Blackbird of Cremona 19th; purchased by Elk Hill Farm, Forest, Virginia 15500.00

Top Cow—Banmere's Blackcap Missie 1963-307; calved September 8, 1955; sire, Banmere; dam, Blackcap Missie of Runacres; consigned by Mrs. Tilden W. Southack; purchased by Mahrapo Farm, Mahwah, New Jersey 3500.00

SALE REPORT:

(This report includes lots which sold for 500.00 or more)

BULLS:

Mole's Hill Eileenmere 123d 2040541; calved 9-23-54; sire, Homeplace Eileenmere 999-35th; Claremont Farm, Claremont, Virginia 11700.00

Mole's Hill Eileenmere 33d 2153930; calved 5-6-55; sire, Homeplace Eileenmere 999-35th; Francis W. Howe, Williamsville, New York 2200.00

Mole's Hill Eileenmere 275th 2110377; calved 5-5-55; sire, Homeplace Eileenmere 999-35th; Bell's Island Farm, Currituck, North Carolina 3000.00

Mole's Hill Eileenmere 93d 2110371; calved 4-3-55; sire, Homeplace Eileenmere 999-35th; M. B. Tolley, Clarksburg, West Virginia 750.00

Mole's Hill Eileenmere 20th 2230516; calved 9-20-55; sire, Homeplace Eileenmere 999-35th; Graystones, Cornwall Bridge, Connecticut, Stillwater Farm, Salisbury, Connecticut and Hedgerows Farm, West Cornwall, Connecticut 2750.00

Mole's Hill Eileenmere 260th 2276470; calved 11-25-55; sire, Homeplace Eileenmere 999-35th; Martin M. Love, Lewistown, Illinois 1000.00

Mole's Hill Eileenmere 94th 2276468; calved 11-9-55; sire, Homeplace Eileenmere 999-35th; Stonaire Farm, Lewisberry, Pennsylvania and Woodlawn Farm, Allentown, Pennsylvania 1700.00

Mole's Hill Eileenmere 178th 2230517; calved 11-5-55; sire, Homeplace Eileenmere 999-35th; Robert O. Swaim, Marshall, Indiana 1700.00

Mole's Hill Eileenmere 2102d 2110376; calved 5-10-55; sire, Homeplace Eileenmere 999-35th; Dr. P. A. Williams, Springfield Farm, Rapidan, Virginia 1300.00

COWS:

Mole's Hill Primrose 16th 2038454; calved 9-27-54; sire, Homeplace Eileenmere 999-35th; Falls Brook Farm, Burlington, Connecticut 550.00

Mole's Hill Enzora 128th 2040536; calved 6-28-54; sire, Homeplace Eileenmere 999-35th; Penn State University, State College, Pennsylvania 2000.00

Mole's Hill Enzora 1128th 2110375; calved 5-20-55; sire, Homeplace Eileenmere 999-35th; Longleaf Plantation, Aiken, South Carolina 1800.00

Mole's Hill Georgina 151st 2117735; calved 5-8-55; sire, Homeplace Eileenmere 999-35th; Ben Tulloch Farm, Millbrook, N. Y. 1100.00

Mole's Hill Eline 255th 2084751; calved 3-22-55; sire, Mole's Hill Eileenmere 46th; Firland Farms, Sand Lake, New York 1100.00

Mole's Hill Aurora 454th 1948263; calved 3-22-54; sire, Homeplace Eileenmere 999-35th; V. H. Monette, Smithfield, Virginia 700.00

Mole's Hill Barbara M 109th 2040547; calved 7-16-54; sire, Homeplace Eileenmere 999-35th; Ess Kay Farm, East Aurora, New York 2150.00

Mole's Hill Maid of Bummers 586th 21103-72; calved 4-26-55; sire, Homeplace Eileenmere 999-35th; Mt. Pleasant Plantation, Andrews, South Carolina 525.00

Mole's Hill Eline 107th 1948281; calved 1-13-54; sire, Homeplace Eileenmere 999-35th; V. H. Monette, Smithfield, Virginia 525.00

Mole's Hill Ellen Erica 108th 2110369; calved 4-14-55; sire, Homeplace Eileenmere 999-35th; Brays Island Plantation, Yemassee, South Carolina 600.00

Mole's Hill Bessie 196th 2084749; calved 3-21-55; sire, Homeplace Eileenmere 999-35th; Corbett Farm, Stanfordville, N. Y... 1500.00

Mole's Hill Jilt 161st 1948268; calved 4-15-54; sire, Homeplace Eileenmere 999-35th; V. H. Monette, Smithfield, Virginia 600.00

Mole's Hill Bluebood Lady 543d 2038456; calved 6-20-54; sire, Homeplace Eileenmere 999-35th; Longleaf Plantation, Aiken, South Carolina 2650.00

Mole's Hill Heroine 198th 1848026; calved 11-22-53; sire, Bardolier of White Gates 19th; Mohawk Farm, Canajoharie, N. Y... 775.00

Mole's Hill Elluna 129th 2040554; calved 12-9-54; sire, Homeplace Eileenmere 999-35th; Meadowbrook Farm, Pine Plains, New York 600.00

Mole's Hill Gammer Girl 273d 2084744; calved 3-16-55; sire, Homeplace Eileenmere 999-35th; C. M. Tucker, Pageland, South Carolina 1350.00

Mole's Hill Elba 488th 1948284; calved 5-28-54; sire, Homeplace Eileenmere 170th; V. H. Monette, Smithfield, Virginia 500.00

Mole's Hill Eulima 1130th 2084748; calved 3-29-55; sire, Homeplace Eileenmere 999-35th; Mt. Pleasant Plantation, Andrews, South Carolina 500.00

Mole's Hill Erosa 1133d 2230519; calved 7-6-55; sire, Homeplace Eileenmere 999-35th; Dr. G. G. Hart, Lake Placid, N. Y... 800.00

FOR CATALOG CONTACT

GEORGE I. COOPER
Humboldt,
Tenn.

or

ROY W. TURNER
Covington,
Tenn.

Free!

A heifer will be awarded as attendance prize.

Turner Angus Farm and Cooper Angus Farm

PLOW BOY'S SALE

At Turner Angus Farm, Covington, Tennessee

MARCH 13

The sale will start at 1:00 P. M.
Lunch will be served.

Selling 50 head of cattle, including 5 well bred, good quality bulls and 45 females. The females consist of 22 cows, most have calves at side, 10 bred heifers, and 13 open heifers. Families represented are Ruth, Eulima, Pride of Aberdeen, Queen Mother, Erica and other good families. They are sired by or bred to EVA'S BANDOLIER LAD T. (double bred to Eva's Bandolier Lad), a son of Eileenmere 1100th, ERIC of T. B., EILEENMERE K. B. 115th (son of Homeplace Eileenmere 270th), ERICA EVADER O. F. (Bandolier-Bardolier bred).

GOOD EARTH

500th

COME SEE HIS CALVES

We raise them . . . . You graze them

OUR BEST WISHES

GO TO

MR. GASTON ERRAMOUSPE

ROCK SPRINGS, WYOMING

and

MR. CLINTON GADE

SUNOL, NEBRASKA

for our two top pens of **3 bulls** at the
National Western Show Window Sale
Denver, Colorado.

CATTLE FOR SALE AT ALL TIMES

All our bulls tested as to fertility

Everything we sell is fully guaranteed

GOOD EARTH STOCK FARM

NEW FLORENCE,
MISSOURI

JOE KESHNER
Owner

CLINT HOLLOMON
Manager

RIVER RANCH—A view of the headquarters at River Ranch, just south of Hutchinson, Kansas, showing the newly constructed show barn which replaces one recently burned out. One of the big storage granaries of Hutchinson can be seen in the background.

Francis Johnson's River Ranch

(Continued from page 48)

a pair of cows. Two more females in the Pioneer dispersion, a visit to Joe Lyon's sale, the Tri-State sale and the Mid-Kansas sale and the herd was well under way. As it continued to grow Francis began shifting the emphasis from the commercial to the purebred until today the operation is devoted strictly to registered stock.

Some of the purchases that Francis has made during the past several years include a Blueblood Lady from Johnson Brothers . . . Gammer and Blueblood Lady from Dwight Garner . . . Mignonne and Hartley Eline from John Tabke . . . Blueblood Lady from Pete Pratt . . . Jilt from Ben Studer . . . Bessie, Coquette and Key Karama from Landcroft dispersion . . . Blueblood Lady and Mignonne from Bill Ackard . . . Gammer, Bessie and Mignonne from Art Jacobson . . . Wheatland Edwina from Charmay dispersion . . . Enquiry Dell in Iowa State sale . . . Black Beauty Zara and Primrose in Lin Hill dispersion . . . Fannie Bess, Black Jestress and Blueblood Lady from Maurice Boney . . . to name some of the more popular families.

Other selections have come from various parts of the country both in sales and at private treaty . . . Shadow Isle . . . International Show Window sale . . . Bread and Butter sale . . . French Broad . . . Henry Eiler dispersion . . . John Sheets . . . Joe Steed . . . McCurry dispersion . . . Ben Bowne . . . Dan Thompson dispersion . . . Myron Baker . . . Cornelius Theim . . . and various Kansas sales. The herd features a variety of good standard families as well as a number of the more popular tribes.

The first predominate bull to see service in the herd was Prince Elbanor WRS 3d, a son of Prince Elbanor WRS by Prince Sunbeam 45th who was by Black Prince of Sunbeam. He came from the nearby WRS herd of Charlie Summers on the northern outskirts of Hutchinson. A daughter of Prince Elbanor WRS was named Grand Champion female at the Arizona National in January and stood first in class at a tough show in Fort Worth. Next in service at River Ranch came Blue Boy Prince 10th, a son of Prince Lakewood 25th, from the Johnson Brothers herd at Ida Grove. Prince Lakewood 25th has been responsible for a good number of outstanding calves in both the Johnson Brothers and Enoch and Bob Johnson herds.

The herd sire emphasis today, as we mentioned earlier, is on Black Knight 60th of Angus Valley and Ankonian 3262d along with Prince Eric of Red Gate 3d. Black Knight 60th of Angus Valley is one of the top breeding sons of Black Peer 28th of Angus Valley, who is by Prince Sunbeam 105th, the bull that launched the Angus Valley herd. Black Knight 60th, who stood 4th in the National Angus Show at Hutchinson in 1952, is doing an excellent job of breeding and is getting good headed calves with thickness, body and the right kind of bone.

Ankonian 3262d is also a top breeding sire who is producing the same kind of soggy calves. Bred by Ankony Farms of New York, he is a son of the 1949 International Grand Champion Eileenmere 1032d out of an Epponian bred dam. Prince Eric of Red Gate 3d was acquired at the McCurry dispersion and his calves are just beginning to come. As a son of Imported Prince of Rowley he carries excellent mellow fleshing qualities along with plenty of size and depth.

An up and coming bull for the herd is Black Peer of River Ranch a son of Peer's Blue Boy of Garner by Black Peer of Garner 35th who is a son of Black Peer 28th of Angus Valley. His possibilities as a show bull are good and his service is now being tested. Two other coming bulls are sons of O. Bardoliermere 12th which Francis recently purchased from Art Jacobson of Hiawatha Farms at Menomonee Falls, Wisconsin.

The River Ranch operation takes in some 2,000 acres altogether with the cattle ranch basically in permanent type pastures of Kentucky fescue, sand love, brome and alfalfa, which hits five cuttings a year. A normal year sees about 1,000 tons of silage put into upright and trench silos. John Pitzer is herdsman with Leonard Wallstein and Wayne Robbins assisting in the operation of herd and farm. In addition to Angus, registered Appaloosa horses are part of the livestock breeding program.

The Francis Johnson family includes three children, Jerry, who is 18, 16-year-old Jan and 10-year-old Ray. Jerry is now at Kansas State College in Manhattan, taking prevet work. An all-state high school athlete, he is on the freshman basketball team following in the footsteps of Francis who played on the first Olympic basketball team that went to Germany in 1936. Francis, himself, graduated from Wichita University in 1933

RIVER RANCH—In addition to Aberdeen-Angus, the livestock breeding program at River Ranch includes Appaloosa horses with a present herd of 17 mares and colts. The herd stallion is Flying Sargent.

Macon-DeWitt Counties

Aberdeen-Angus Breeders' Association

16th Annual

SPRING SALE

To be held in the Association's heated sale pavilion on U. S. 51 on north edge of Clinton, Illinois.

12:00 NOON

FRIDAY, MARCH 15

***Including* — 10 BULLS — 45 FEMALES**

7 Cows — 14 Bred Heifers — 24 Open Heifers

This is the best group of cattle we have ever offered. Bulls are all of serviceable age. Included is a son of Eileenmere 1100th out of the dam of Eileenmere 500th, a Royally bred aged bull, and a third place bull from the Illinois State Fair.

Female Families include: Lady Ida, Zara (Black Beauty Strain), Blackcap Bessie (2), Pride of Aberdeen, Ballindalloch Jilt, Eulima, Judy Blackcap, Blackcap Effie, McHenry Barbara and Blackcap.

Several heifers are sired by the Champion Bull at the 1954 Louisiana State Fair. Also a heifer bred to a full brother to Eileenmere 1064.

Consigned by—

Brettwood Farms	Decatur
Colbrook & Curtin	Stonington
L. F. Curtin & Sons	Blue Mound
C. W. Dunbar	Mansfield
Ira S. Edgecombe	Argenta
Herbert Foreman and Sons	Hammond
Earl Kaiser and Daughter	Maroa
C. H. Knap and Sons	Illiopolis
Ralph Logan	Arcola
Maple Lane Farm	Macon
George L. Peterson and Son	Hammond
Beryl W. Rutledge	Le Roy
Wm. C. Shelton and Sons	Bethany
C. E. Simpson and Sons	Farmer City
Warren Stevens, Jr. and Son	Wapella
R. C. Stoutenborough and Son	Maroa
Voorhees Farm	Fairmount
Voorhees & Veech	Fairmount and Decatur
Clyde Wade	Clinton
Wychwood Farm	Decatur

L. B. CURTIN, Sale Manager, Stonington, Illinois

HAM JAMES, Auctioneer, Newton, Illinois

MACON-DeWITT COUNTIES ABERDEEN-ANGUS BREEDERS' ASS'N

and followed up his athletic career with 20 years in the implement business and time out for a four year Navy hitch which left him a Lt. Commander. He is currently a member of the Agricultural Committee of the Hutchinson Chamber of Commerce.

Although relatively new, the River Ranch herd already carries the breeding qualities of a mature herd . . . the development of calf uniformity. The present calves most certainly emphasize the point of top breeding bulls.

Viewlawn Herd's Annual Production Sale

Mabel, Minnesota, October 13th

SUMMARY:

96 Lots	**$18,315.00, average**	**$190.78**
32 Bulls	**5,970.00, average**	**186.56**
64 Cows	**12,345.00, average**	**192.89**
Top 10 Head	**2,985.00, average**	**298.50**

Top Bull—Viewlawn Erica E 105th 216-5786; calved May 13, 1955; sire, Homeplace Eileenmere 307th; dam, Trojan 9th; purchased by Hickory Valley Angus Farms, Farley, Iowa 395.00

Top Cow—Viewlawn Elba 136th; calved May 6, 1956; sire, Black Peer of Red Oak 65th; dam, Viewlawn Elba 49th; purchased by Raymond Mauer & Sons, Stacyville, Iowa 350.00

SALE REPORT:

(This report includes lots which sold for $200.00 or more)

BULLS:

Viewlawn E 75th 2165783; calved 5-11-55; sire, Homeplace Eileenmere 307th; M. M. Ober, Chatsfield, Minnesota 320.00

Viewlawn Prince 25th 2189260; calved 5-26-55; sire, Bradolier 93d; Gordon Michel, Harmony, Minnesota 300.00

Viewlawn 26th; calved 4-24-56; sire, Black Peer of Red Oak 66th; Herbert Gunderson, Mabel, Minnesota 200.00

Viewlawn 96th; calved 5-4-56; sire, Black Peer of Red Oak 65th; Elmer Carlson & Sons, Appleton, Minnesota 200.00

Viewlawn Bardolier 126th; calved 5-6-56; sire, Bradolier 220th; Raymond Mauer & Sons, Stacyville, Iowa 220.00

Viewlawn 166th; calved 5-9-56; sire, Black Peer of Red Oak 65th; Bonnie Malli, Waukon, Iowa 200.00

Viewlawn Sunbeam 176th; calved 5-10-56; sire, Black Peer of Red Oak 65th; Steven Drewes, West Union, Iowa 230.00

Viewlawn 196th; calved 5-10-56; sire, Black Peer of Red Oak 65th; Raymond Mauer & Sons, Stacyville, Iowa 230.00

Viewlawn Bandolier Elba 236th; calved 5-11-56; sire, Bradolier 220th; Harris Williams, Mabel, Minnesota 200.00

COWS:

Viewlawn Princess 430th 1120413; calved 4-3-48; sire, Eli Longview; Ralph Gunderson, Mabel, Minnesota 230.00

Black Beauty KJ 1636751; calved 4-20-52; sire, Viewlawn Blackcap Bardolier; Kenneth Bechtum, Riceville, Iowa 235.00

Viewlawn Eileenmere E 384th 2041621; calved 5-26-54; sire, Homeplace Eileenmere 307th; LeRoy Blesie, Peterson, Minnesota 205.00

Viewlawn 414th 1976517; calved 7-28-54; sire, Blackhawk Bardolier 2d; Burke Brothers, Blooming Prairie, Minnesota 340.00

Viewlawn 435th 1976518; calved 7-31-54; sire, Blackhawk Bardolier 2d; LeRoy Blesie, Peterson, Minnesota 235.00

Viewlawn 449th 1976537; calved 5-30-54; sire, Blackhawk Bardolier 2d; LeRoy Blesie, Peterson, Minnesota 225.00

Viewlawn 462d 1976528; calved 6-19-54; sire, Blackhawk Bardolier 2d; LeRoy Blesie, Peterson, Minnesota 250.00

Viewlawn 452d 1976535; calved 5-30-54; sire, Blackhawk Bardolier 2d; LeRoy Blesie, Peterson, Minnesota 255.00

Viewlawn 422d 1976524; calved 7-11-54; sire, Blackhawk Bardolier 2d; Forrest Ryan, Waukon, Iowa 220.00

Viewlawn Julie 30th 2189255; calved 6-3-55; sire, Bradolier 93d; Forrest Ryan, Waukon, Iowa 225.00

Viewlawn Julie 31st 2189256; calved 6-4-55; sire, Bradolier 93d; Elmer Carlson & Sons, Appleton, Minnesota 275.00

Viewlawn Julie 33d 2189258; calved 6-6-55; sire, Bradolier 93d; Forrest Ryan, Waukon, Iowa 220.00

Viewlawn Julie 34th 2189259; calved 6-6-55; sire, Bradolier 93d; Forrest Ryan, Waukon, Iowa 245.00

Viewlawn Julie 51st 2209621; calved 9-3-55; sire, Bradolier 93d; Edwin Morken, Spring Grove, Minnesota 200.00

Viewlawn Beauty 525th 2165897; calved 5-30-55; sire, Eileenmere Burgess WW; Forrest Ryan, Waukon, Iowa 205.00

Viewlawn B 505th 2165895; calved 5-29-55; sire, Eileenmere Burgess WW; Edwin Morken, Spring Grove, Minnesota 220.00

Viewlawn Eona 125th 2165857; calved 5-8-55; sire, BPR Eileenmere 1142d; Edwin Morken, Spring Grove, Minnesota 205.00

Viewlawn Black 15th 2165846; calved 4-24-55; sire, BPR Eileenmere 1142d; Forrest Ryan, Waukon, Iowa 225.00

Viewlawn Blackbird 75th 2165852; calved 5-5-55; sire, BPR Eileenmere 1142d; Forrest Ryan, Waukon, Iowa 200.00

Viewlawn 105th 2165855; calved 5-8-55; sire, BPR Eileenmere 1142d; Forrest Ryan, Waukon, Iowa 210.00

Viewlawn Erica E 45th 2165750; calved 6-18-55; sire, Homeplace Eileenmere 307th; LeRoy Blesie, Peterson, Minnesota 240.00

Viewlawn Kay 75th 2164020; calved 5-17-55; sire, Viewlawn Kedar 549th; Anderson Brothers, Rose Creek, Minnesota 215.00

Viewlawn Kay 77th 2164018; calved 5-18-55; sire, Viewlawn Kedar 549th; Forrest Ryan, Waukon, Iowa 220.00

Viewlawn Erica E 125th 2165772; calved 5-19-55; sire, Homeplace Eileenmere 307th; Edwin Morken, Spring Grove, Minnesota 205.00

Viewlawn 74th 2164021; calved 5-16-55; sire, Viewlawn Kedar 549th; Mr. & Mrs. Harry Cline, West Union, Iowa 255.00

Viewlawn Eileenmere E 425th 2165766; calved 6-9-55; sire, Homeplace Eileenmere 307th; Forrest Ryan, Waukon, Iowa 225.00

Viewlawn Eileenmere E 515th 2165788; calved 4-19-55; sire, Homeplace Eileenmere 307th; Edwin Morken, Spring Grove, Minnesota 220.00

Viewlawn Eileen 70th 2169160; calved 4-21-55; sire, Homeplace Eileenmere 307th; Edwin Morken, Spring Grove, Minnesota 230.00

Viewlawn Trojan 86th; calved 5-2-56; sire, Black Peer of Red Oak 65th; LeRoy Blesie, Peterson, Minnesota 235.00

Viewlawn Blackcap E 256th; calved 4-14-56; sire, Black Peer of Red Oak 65th; Adam Schwab & Sons, Shellrock, Iowa 200.00

Viewlawn E 66th; calved 4-30-56; sire, Viewlawn 28th; Lloyd Benson, Ridgeway, Iowa 200.00

ABERDEEN-ANGUS LIVE LONGEST

J. B. McCorkle Farms Annual Championship Bull Sale

Smithville, Missouri, October 22, 1956

SUMMARY:

28 Lots	**$45,500.00, average**	**$1625.00**
Top 10 Head	**34,150.00, average**	**3415.00**

Top Bull—No Name; calved September 22, 1955; sire, Elban Bardolier 3d; dam, Essay of Bleaton; purchased by Meadow Lane Farms, Van Wert, Ohio 10000.00

Second Top Bull—Bardolier M. 20th 2108-550; calved June 23, 1955; sire, Elban Bardolier 3d; dam, Erianna W. G. 3d; purchased by Indian Creek Farms, Canfield, Ohio 8000.00

SALE REPORT:

(This report includes lots which sold for $500.00 or more)

BULLS:

Bardolier M. 27th 2227899; calved 1-2-56; sire, Elban Bardolier 3d; Jennings Bros., Highmore, South Dakota 1200.00

Bardolier M. 50th 2287659; calved 5-2-56; sire, Elban Bardolier 3d; John Gall, Upperville, Virginia 3800.00

Bardolier M. 38th; calved 1-18-56; sire, Elban Bardolier 3d; Bradley Brothers, Avon, Illinois 1200.00

Bardolier M. 41st 2287650; calved 3-4-56; sire, Elban Bardolier 3d; Woebbeking Brothers, Woodburn, Indiana 2550.00

Bardolier M. 44th 2287653; calved 3-30-56; sire, Elban Bardolier 3d; Roy Miller, Columbia, Missouri 1300.00

Black Elban; calved 12-8-55; sire, Elban Bardolier 3d; Hunt Angus Farm, South Haven, Kansas 1500.00

Bardolier B. 4th; calved 2-22-56; sire, Elban Bardolier 3d; Bradley Brothers, Avon, Illinois 1500.00

Bardolier M. 49th 2287658; calved 5-12-56; sire, Elban Bardolier 3d; E. W. Thompson, Sedalia, Missouri 2000.00

Bardolier M. 35th 2227897; calved 11-2-55; sire, Elban Bardolier 3d; Jennings Bros., Highmore, South Dakota 500.00

Bardolier M. 32d 2171108; calved 9-22-55; sire, Elban Bardolier 3d; J. C. Johnson, Ft. Scott, Kansas 550.00

Bardolier M. 37th 2124613; calved 7-3-55; sire, Elban Bardolier 3d; R. V. Scott, Lawton, Oklahoma 1500.00

Bardolier M. 28th 2227900; calved 1-2-56; sire, Elban Bardolier 3d; John A. Brown, Newport, Michigan 700.00

Bardolier M. 31st 2227896; calved 9-1-55; sire, Elban Bardolier 3d; Don Stiles & Sons, Princeton, Missouri 1050.00

Bardolier M. 40th 2287666; calved 1-31-56; sire, Elban Bardolier 3d; Dr. W. E. Mishler, Northfield, Ohio 550.00

Bardolier M. 45th 2287654; calved 4-24-56; sire, Elban Bardolier 3d; James R. Hancock, New Franklin, Missouri 550.00

Bardolier M. 51st 2287660; calved 5-20-56; sire, Elban Bardolier 3d; Jerry Ewing, Rushville, Illinois 1100.00

Bardolier M. 39th 2287651; calved 2-15-56; sire, Elban Bardolier 3d; Fuson and Garton, St. Joseph, Missouri 1400.00

Bardolier M. 42d 2287649; calved 3-11-56; sire, Elban Bardolier 3d; Jennings Bros., Highmore, South Dakota 525.00

Bardolier M. 43d 2287652; calved 3-24-56; sire, Elban Bardolier 3d; Woebbeking Brothers, Woodburn, Indiana 500.00

Bardoliermere M. 2108555; calved 6-22-55; sire, Bardoliermere 2d TE; Walter H. Burkhall, Parsons, Kansas 500.00

Bull calf; sire, Elban Bardolier 3d; Jennings Brothers, Highmore, South Dakota 500.00

EILEENMERE 1476th

"THE BEST TO THE BEST"

The oldest adage in the breeding of better livestock is that of "mating the best to the best." Here at Harbourton we are following this program both with our cattle and with our Thoroughbreds. It takes time—but it produces results.

In our Angus program we are relying heavily on a great young bull, Eileenmere 1476th. We are not so much interested in his great individuality, which is important, but in the breed-improving blood back of him. He is a son of the powerful Eileenmere 1100th. His dam is an outstanding female, an Estamere daughter of the prepotent Eva's Bandolier Lad.

Eileenmere 1100th is a 55 star bull, backed by 6 International grand champion bulls, the Estameres are a famous producing tribe of cows. And it was Eva's Bandolier Lad who started the Bardoliermere strain of cattle.

A "best to the best" breeding program also requires top females. Typical of the better individuals and breeding in the Harbourton cow herd is Evermere H. She is a daughter of Prince Sunbeam 453d, one of the great sires of the breed. Her dam is by Prince Eric Esquire and out of a daughter of the foundation cow, Evermere T.

EVERMERE H.

The Fifth Annual H. & L. - Hockhockson sale will be September 7 at Hockhockson Farm, Eatontown, N. J.

Harbourton will again be a guest consignor.

JOSEPH M. ROEBLING, Owner, Harbourton, New Jersey

HARBOURTON

HARBOURTON, NEW JERSEY

Hub City Angus Club Elects Officers

The Hub City Angus Club held its annual meeting at Aberdeen, South Dakota, recently and re-elected Bert Schuller of Aberdeen as president of the organization. The group, formerly known as the Hub City Aberdeen-Angus Association, voted to incorporate under the new name of "Hub City Angus Club."

Other officers elected at the meeting were: Lawrence Wachter of Forbes, North Dakota, vice-president; Jack Walter of Groton, South Dakota; secretary; Max Hoeft of Groton, treasurer; and Randall Peterson, Jr., also of Groton, sale manager. The group voted to hold two sales this year, the Annual Hub City Angus Fall Classic on October 14 and a second feeder calf auction on November 12. Frank Richards, St. Joseph, Missouri, secretary of the American Angus Association, is tentatively scheduled as guest speaker at the Hub City Classic banquet.

Four new directors were chosen: Lester Hurlbut, Raymond; Robert Buecker, Norbeck; George Schuller, Claremont, and John Porter, Leola. Holdover directors: Wesley Moore, Cogswell, North Dakota; Randall Peterson, Jr.; Oliver M. Dahl, Watauga; and Frank Kohlhoff of Leola.

Pictured above are, front row, left to right: Schuller, Wachter, Walter and Hoeft. Standing, left to right: Moore, Hurlbut, Buecker, G. Schuller, Porter and Peterson.

August Issue — Herd Sire Reference Edition

COLBROOK AND CURTIN

EILEENMERE 1299th

Calved November 21, 1953.

- Eileenmere 1100th 1136502
  - Eileenmere 1000th 890969
    - 6★Eileenmere 500th 699155
      - 4★Eileenmere 85th 470007
      - ★Edwina 7th G. M. 534304
    - Blackcap Empress 211th 722398
      - 4★Eileenmere 85th 470007
      - Blackcap Empress C. 9th
  - Paulinemere 3d 890941
    - 6★Eileenmere 500th 669155
      - 4★Eileenmere 85th 470007
      - ★Edwina 7th G. M. 534304
    - Paulinemere 668762
      - 4★Eileenmere 85th 470007
      - Pauline T. 6th 523013
- Sterling Violet 43d 1091197
  - Erica Bandolier L. 2d 838947
    - Applewood Bandolier 24th 526383
      - Bandolier of Anoka 3d
      - Applewood Blackbird 24th
    - Erica Emona 2d 490756
      - Revolution 123d 468525
      - Erica Emona 469908
  - Viviola 2d 853105
    - Erica's Bandolier Lad 692269
      - Erica's Bandolier L. 608275
      - Applewood Erica 2d 597224
    - River Vale Viola 719594
      - Elberon Elba 596506
      - River Vale Violetta 587384

A full brother to Eileenmere 1150th that we purchased from J. Garrett Tolan Farms. We have a promising group of calves by him and are looking forward to the future.

CON COLBROOK

BREEDING STOCK FOR SALE
STONINGTON, ILLINOIS
Farm located 1 mile north, 1½ miles west

WM. CURTIN

Murchison's Ranch Dispersal

Burnet, Texas, September 25-26-27th

SUMMARY:

608 Lots	$295,825.00, average	$ 486.00
61 Bulls	43,005.00, average	705.00
547 Cows	252,820.00, average	462.00
Top 10 Head	52,200.00, average	5220.00
Top Bull—Prince 39th of Shadow Isle 1376-597; calved August 2, 1950; sire, Prince Sunbeam 249th; dam, Eline Missie of Le Baron; purchased by Dave Ramsey, Dallas, Texas		7500.00
Top Cow—Eveline Eline L. S. F. 903440; calved January 7, 1947; sire, Blackbird Bandolier of Anoka; dam, Eline of Glencarnock 25th; purchased by Haystack Ranch, Longmont, Colorado		9200.00

SALE REPORT
(This report includes lots which sold for $660.00 or more)

BULLS:

Prince 12th of M. R. 2134572; calved 11-17-54; sire, Prince Sunbeam 249th; David C. Bintliff, Houston, Texas	5000.00
M.F. Eileenmere 13th 1978011; calved 1-9-54; sire, Eileenmere 1200th; David C. Bintliff, Houston, Texas	1450.00
Prince 11th of M. R. 1988066; calved 12-26-53; sire, Prince Sunbeam 249th; Triple J Ranch, Poteet, Texas	1200.00
Murchisons Black Knight 2268590; calved 3-20-54; sire, Black Knight 20th of A. V.; Smith & Francis Ranch, Telephone, Texas	1225.00
Prince 339th of M. & L. 1860149; calved 6-7-53; sire, Prince 29th of Shadow Isle; Triple J Ranch, Poteet, Texas	3000.00
M & L Sky Prince 4th 1860147; calved 6-22-53; sire, Prince 105th of Sky Farm; Dr. Hugo Auler, Austin, Texas	725.00
Prince Heckmere 249th 1983153; calved 10-3-54; sire, Prince Sunbeam 249th; J. J. Spencer, Beaumont, Texas	800.00
Black Peer 79th M.R. 2118227; calved 10-14-54; sire, Black Peer 79th of A. V.; Chester Bintliff, Houston, Texas	675.00
Prince 25th of M.R. 2263481; calved 6-1-55; sire, Prince Bandolier of M R; David C. Bintliff, Houston, Texas	650.00
Prince Envious of M.R. 2134570; calved 11-30-54; sire, Prince Envious of Ames; David C. Bintliff, Houston, Texas	625.00
M. R. Prince 149th; calved 5-4-55; sire, Prince 39th of Shadow Isle; J. M. Miesch, Marble Falls, Texas	600.00
M. R. Prince 185th; calved 8-4-55; sire, Shadow Isle Prince Eric 68th; H. H. Dogan, Sumner, Mississippi	600.00
M. R. Prince 190th; calved 10-11-55; sire, Shadow Isle Prince Eric 68th; David C. Bintliff, Houston, Texas	600.00
M. R. Prince 152d; calved 8-6-54; sire, Master Prince 51st of Essar; David C. Bintliff, Houston, Texas	675.00
M. R. Prince 159th; calved 7-4-55; sire, Prince Peer 3d of M R; Sam Thurmond, San Antonio, Texas	750.00

COWS:

Elsa of R. L. S. 842236; calved 5-14-45; sire, Envious Emulous; Echo Falls Farm, New Hope, Pennsylvania	5100.00
Blackbird 3d of Shadow Isle 1130259; calved 3-13-48; sire, Prince Eric of Sunbeam; Echo Falls Farm, New Hope, Pa.	5000.00
Eline 17th of Shadow Isle 1856882; calved 1-14-54; sire, Prince Eric of Sunbeam; Haystack Ranch, Longmont, Colorado	4100.00
Eline 11th of Shadow Isle 1520245; calved 1-31-52; sire, Prince Eric of Sunbeam; David C. Bintliff, Houston, Texas	1550.00
Eline 6th of Le Baron 1319163; calved 5-6-50; sire, Prince of La Baron; Le Baron Farms, Warrenton, Virginia	600.00

THANKS

All of us at Gulfstream extend thanks to the fine group attending our "June in February" Sale, at Ft. Lauderdale. The buyers obtained some of the finest cattle in the Southeast. We were gratified by the sincere interest shown in the enthusiastic bidding and by the fine average made. Again, thanks . . . we hope to see you at YOUR next sale!

BUYERS:

Bar T South Ranch	Fort Myers, Florida
Longleaf Plantation	Aiken, South Carolina
Amandale Farm	Upperville, Virginia
Swan Point Farm	Rock Hall, Maryland
Chinqua-Penn Plantation	Reidsville, North Carolina
Mt. Pleasant Plantation	Andrews, South Carolina
Cold Saturday Farm	Finksburg, Maryland
Limona Farms	Limona, Florida
Good Earth Stock Farms	New Florence, Missouri
Beaverdam Farms	Colbert, Georgia
Sinkola Plantation	Thomasville, Georgia
Creswell Farms	Forest, Virginia
Millarden Farms	Woodbury, Georgia
Winn-Larr Farms	Olathe, Kansas
Doran Angus Farm	Murray, Kentucky
J. M. Dowerman	Hollywood, Florida
C. J. Hughes	Bradenton, Florida
Ft. Hamer Ranch	Bradenton, Florida
A. J. Ryan	Dania, Florida
N Bar N Ranch	Sarasota, Florida
Gilnockie Farms	Haywood, Virginia
Alum Bank Farms	Craig Springs, Virginia
Lyon Angus	Olive Branch, Mississippi
Geiger Farms	Eustis, Florida
Harold Groven	Huntley, Minnesota
G. I. Bailey	Lakeland, Florida
Tredecim Angus Farm	Sarasota, Florida

Gulfstream Farm

"Aberdeen-Angus in the deepest South"

FT. LAUDERDALE, FLORIDA

BEEF CATTLE SHORT COURSE AT UNIVERSITY OF FLORIDA

A committee representing the University of Florida, the Florida Cattlemen's Association, the Florida Angus, and seven other breed associations have completed plans for the Short Course to be held at the University Livestock Pavilion beginning at 8:30 A. M. on April 11. The Alachua County Cattlemen's Association will also help with the Short Course.

The Course will consist of lectures, demonstrations, movies and slides. Fieldmen for the eight breed associations and both Florida and out-of-state speakers will appear on the program. The breed representatives from the various cattle associations will take part in the program and will be available to answer any questions concerning their breed of cattle. Considerable emphasis will be placed on grading feeder calves, steers and cows on foot and in the carcass. Grading contests will be held. Meat quality will be discussed by various speakers. A cooking school will also be put on by the National Livestock and Meat Board. U. S. D. A. men will discuss and demonstrate the various grades of cattle.

Some of the topics will deal with purebred herds and others with commercial herds. Six question and answer periods will be provided throughout the Course. Those interested in more information and a copy of the program may obtain it by writing to T. J. Cunha, Head, Department of Animal Husbandry and Nutrition, University of Florida, Gainesville, Florida.

Evergreen Eileen of M & L 1844069; calved 9-1-52; sire, Prince 39th of Shadow Isle; Le Baron Farms, Warrenton, Virginia..... 800.00

Hidden Valley Eline 13th 1486253; calved 4-10-51; sire, Blakeford Major's Fancier; Le Baron Farms, Warrenton, Virginia..... 950.00

Barbara of M. R.; calved 5-20-54; sire, Shadow Isle Prince Eric 31st; David C. Bintliff, Houston, Texas..... 1200.00

Murchisons Black Jestress 2034561; calved 9-23-54; sire, Hideaway Prince Eric; Edgevale Farm, Chillicothe, Missouri..... 656.00

Blackcap Empress of M. R. 2123210; calved 6-22-55; sire, Prince Bandolier of M R; David C. Bintliff, Houston, Texas..... 635.00

Eraline of M. R.; calved 3-21-55; sire, Prince 39th of Shadow Isle; David C. Bintliff, Houston, Texas..... 1800.00

Eraline 5th of Wilton 1413621; calved 10-23-50; sire, Bandolier 123d of Wilton; David C. Bintliff, Houston, Texas..... 675.00

Barbara 29th of Le Baron 1580124; calved 2-2-52; sire, Epponian 16th of Le Baron; Le Baron Farms, Warrenton, Virginia..... 1500.00

Hideaway Black Jestress 14th 1712322; calved 6-14-52; sire, RLS Black Prince; Gleannloch Farm, Houston, Texas..... 3000.00

Ankony Pride 29th 1187331; calved 4-5-49; sire, Blackcap Eric of Cremona 2d; J. J. Spencer, Beaumont, Texas..... 700.00

Gallagher Blackcap Empress 2d 1720872; calved 5-2-53; sire, Prince Eric of Sunbeam; Fairview Farm, Boerne, Texas..... 1500.00

Ebony Erica 7th of Essar 1542760; calved 11-16-51; sire, Master 4th of Essar; Sam Thurmond, San Antonio, Texas..... 700.00

M & L Ballindalloch Jilt 1920068; calved 12-18-53; sire, Prince Sunbeam 249th; Echo Falls Farm, New Hope, Pa..... 3000.00

Blackbird 24th of Shadow Isle 1659576; calved 7-18-52; sire, Prince Sunbeam 249th; Fairview Farm, Boerne, Texas..... 800.00

Blackbird of Big Brook 2d 1601747; calved 11-26-50; sire, Prince Sunbeam 249th; J. M. Miesch, Marble Falls, Texas..... 600.00

M & L Louise 9th 1920063; calved 12-13-53; sire, Prince Sunbeam 249th; H. H. Dogan, Sumner, Mississippi..... 685.00

Elba 18th of Shadow Isle 1856890; calved 2-2-54; sire, Prince Eric of Sunbeam; Edgevale Farm, Chillicothe, Missouri..... 610.00

Shadow Isle Miss Bummer 15th 1726392; calved 1-2-53; sire, Prince Eric of Sunbeam; Dunraven Ranch; Austin, Texas..... 850.00

Bessie 18th of Shadow Isle 1776125; calved 6-18-53; sire, Prince Eric of Sunbeam; Fairview Farm, Boerne, Texas..... 1500.00

Erica of Shadow Isle 1036647; calved 10-7-47; sire, Prince Eric of Sunbeam; Dunraven Ranch, Austin, Texas..... 750.00

Jefferson Barbara 3d 1704116; calved 6-18-52; sire, Prince Eric of Sunbeam; Gleannloch Farm, Houston, Texas..... 1125.00

Elba 12th of Shadow Isle 1569702; calved 3-22-52; sire, Prince Eric of Sunbeam; Gleannloch Farm, Houston, Texas..... 1300.00

Belinda 3d of Shadow Isle 1856867; calved 12-1-53; sire, Prince Eric of Sunbeam; Gleannloch Farm, Houston, Texas..... 975.00

Georgina 18th of Shadow Isle 1856885; calved 1-7-54; sire, Prince Eric of Sunbeam; Haystack Ranch, Longmont, Colorado..... 1025.00

Georgina 17th of Shadow Isle 1860881; calved 9-19-53; sire, Prince Eric of Sunbeam; Joe Petitjean, Thornwell, Louisiana 950.00

Gallagher's Juana Erica 31st 1772593; calved 5-2-53; sire, Prince Eric of Sunbeam; Dunraven Ranch, Austin, Texas..... 600.00

Gallagher's Juana Erica 30th 1756695; calved 5-22-53; sire, Prince Eric of Sunbeam; W. M. Hauser, Crestview, Florida.. 725.00

Blackbird of Red Gate 19th 1785119; calved 7-1-52; sire, Prince of Rowley; Cox & Yoakum, Hackney, Texas..... 3500.00

Queen of Red Gate 16th 1808204; calved 2-18-53; sire, Prince of Rowley; Gleannloch Farm, Houston, Texas..... 1000.00

Barbara of Red Gate 10th 1808205; calved 5-14-53; sire, Imp. Prince of Rowley; J. J. Spencer, Beaumont, Texas..... 950.00

Blackcap Bessie A. 11th 1782629; calved 9-10-52; sire, Prince Eric Esquire; David C. Bintliff, Houston, Texas..... 2200.00

Winsome of Essar 1153504; calved 11-25-48; sire, Juryman of Donhead; Le Baron Farm, Warrenton, Virginia..... 600.00

Blackbird 28th of Shadow Isle 1848834; calved 10-6-53; sire, Prince Barbarian of Sunbeam; David C. Bintliff, Houston, Texas 1050.00

Blackcap T. A. H. 3d 1573420; calved 8-17-51; sire, Mahrapo Prince Eston; Delmar Farm, Momence, Illinois..... 950.00

Queen 133d of Sunbeam 1083210; calved 7-4-47; sire, Royalist 2d of Sunbeam; Dave Ramsey, Dallas, Texas..... 650.00

Lullaby Pixy of Wye 1078875; calved 4-27-48; sire, Puck of Wickwire; Smith & Francis Ranch, Telephone, Texas..... 900.00

Pride Lass of Shadow Isle 1156983; calved 3-19-49; sire, Envious Blackcap B 6th; Le Baron Farm, Warrenton, Virginia..... 1200.00

Gammer Euxine 3d of Bordulac 1073881; calved 7-19-46; sire, General of Bordulac; Sam Thurmond, San Antonio, Texas..... 2000.00

Gammer 10th of Shadow Isle 1856855; calved 3-20-54; sire, Shadow Isle Prince Eric 32d; Dave Ramsey, Dallas, Texas..... 1000.00

Miss Gammer 3d of Robin Hood 1716096; calved 9-3-52; sire, Homeplace Eileenmere 199th; Sunny Slope Farm, Richmond, Texas 2400.00

Blackcap of Raona 64th 1417945; calved 1-2-51; sire, Raona's Prince 6th; Byars Royal Oaks, Tyler, Texas..... 3700.00

Barbara Rose RLS 2d 1622437; calved 5-16-52; sire, RLS Prince Eric 37th; Dunraven Ranch, Austin, Texas..... 2500.00

Chimera Grace of M & L 1860141; calved 4-26-53; sire, Prince Envious of Ames; Sun-Blest Farm, Noblesville, Indiana..... 2500.00

Black Jestress of Fulton 2d 1489788; calved 9-3-51; sire, Envious Georgina of R. K. 2d; Joe Petitjean, Thornwell, Louisiana.... 1550.00

THIS MONTH...

we are expecting the first Debutantes and Junior Officers sired by:

PRINCE of RED GATE 105th

Imp. Prince of Rowley 934682
- President of Gaidrew (118518) 934680
  - Keystone of Dunira (107128) 934677
  - Pure Pride of Gaidrew (118535) 934676
- Pretty Pride of Gaidrew (132905) 934673
  - Keystone of Dunira (107128) 934677
  - Primrose of Gaidrew (125297) 934678

Karama of Red Gate 16th 1062119
- Imp. Kinsman of Gloagburn 934681
  - Kinsman of Newhouse (112572) 858378
  - Kathleen of Gloagburn (126671) 934679
- Pride of Lonjac G. 532171
  - General 6th of Page 488165
  - Key of Progress S. 460806

Proof of a magic combination—the blood of the "Old Prince"—that of "Imp. Kinsman"—and a great line of Karama cows. See his first sons and daughters!

our other herd sire

RUNACRES MASTER PRINCE 3d

Son of the $16,500 Runacres Master Prince, by the International Junior Champion and Reserve Grand Champion, Prince Sunbeam 328th. Runacres Master Prince 3d sired: Broomley Elba Erica, our first consignment to any sale—the 1956 Warrenton Spotlight. She won the Blue in her class and went to Angus Valley Farms, Tulsa, Oklahoma for $1500. Thanks again, Rowland Stanfield. She has a full brother whom we think is "all man".

our families

Zara, Ballindalloch Jilt, Gantian Ballindalloch, Georgina, Gadie Georgina, Finlarig Elba Erica, Blackcap Bessie, Rosemere Pride, Blackcap Empress, Gammer, Hartley Edella, Ballindalloch Georgina, Witch of Endor, Karama, Red Gate Karama and others.

BROOMLEY FARM

4 miles west on Rt. 250 from intersection of Rts. 29 nd 250, Charlottesville, Virginia
Cross Bridge—Straight Ahead

T. L. MAHANES Manager — **MR. and MRS. LLEWELLYN MILLER, Owners** Phone 2-4518 — **WM. PACE, Jr.** Herdsman

OAK SUMMIT FARMS

The Summit—never reached, but striving for the peak in Angus breeding—we recently acquired from Sugar Loaf Farms, Staunton, Virginia—

ANKONIAN

32198

to augment our Herd Bull Battery—DISCRIMINATELY CHOSEN for his breed improving qualities. He is truly one of the thickest, heaviest quartered, heaviest boned sons of the famous International Grand Champion, Eileenmere 1032d. He was Reserve Grand Champion at the Dixie Classic and was purchased at a long figure from Sugar Loaf Farm, Staunton, Virginia. He is now in heavy service, but will be fitted and campaigned as a two-year old in 1957.

Oak Summit Farm is rapidly building one of the top herds in North Carolina and the addition of this marvelous son of the International Grand Champion, Eileenmere 1032d, will carry the breeding program on to even greater heights.

W. E. GRAHAM
& SONS
Owners

OAK SUMMIT FARMS

Phone 3-3656 P. O. Box 4207 Phone 6504

WINSTON-SALEM, NORTH CAROLINA

Farm is located 5 miles north of Winston-Salem between Highways 8, 66 and 52

"Luke" Graham
manager
J. L. Hill
herdsman

62 Attend Cornell Beef Short Course

Sixty-nine men and women from 26 New York counties, 7 states and Canada attended the sixth annual Beef Cattlemen's Short Course at Cornell University the week of January 21st.

"Beef Cattle Health" was thoroughly discussed from many angles during the first two days of the course by Dean W. A. Hagan and co-workers of the Veterinary College at Cornell. Also appearing on this part of the program were Charles E. Bell, Jr., of the Federal Extension Service and Dr. W. S. Stone of the State Department of Agriculture and Markets. Other subjects treated in discussions, demonstrations and practice included performance testing, feeding, marketing, breeding, fitting, showing and halter making.

Thirty-five college people, breed association representatives and breeders appeared on the program as instructors and demonstrators. Included in this group were: Jack Fredericksen, Stanley, President of the New York Aberdeen-Angus Breeders Association; William Landauer, Rufflands, Red Hook, N. Y.; and James V. Coyner, fieldman for the American Aberdeen-Angus Association.

Pictured are Richard McDade, Hideaway Farms, Chester, N. J. and Mrs. Ellen McKellar, Braemanor Farms, Dewittville, Quebec, who won the showmanship honors for experienced and novice showman respectively in the Aberdeen-Angus division.

States represented at the Short Course other than New York and the Province of Quebec, Canada included: Connecticut, Delaware, Massachusetts, New Hampshire, New Jersey, Virginia and Vermont.

GREENACRE FARMS
ESTABLISHED 1928
BREEDERS OF FINE ABERDEEN ANGUS CATTLE
MAJOR AND MRS. W. A. RAFFERTY
MOROCCO, INDIANA
TELEPHONE R 16-1

Joining our herd

BRAYS ISLANDMERE 4701st 2104959

Selling at the Northwest Indiana Ass'n Sale

MARCH 21, 1957

KENTLAND, INDIANA

2 BULLS AND 4 FEMALES

all closely related to the Supreme Champion at the 1957 Indiana Futurity Show and Sale.

Major & Mrs. W. A. Rafferty, Owners — Harold Clevinger, Manager — Ernest C. Hendrickson, Herdsman

H & L Fannie Bess 4th 1684872; calved 2-23-53; sire, Prince Sunbeam 658th; Joe Petitjean, Thornwell, Louisiana	2550.00
Blackcap Bessie of Robin Hood 1716085; calved 1-7-53; sire, Prince 8th of Magnolia; Le Baron Farm, Warrenton, Va.	800.00
Zara of Le Baron 1733739; calved 1-21-53; sire, Epponian 16th of Le Baron; H. B. Pyle, Richmond, Texas	900.00
Barbaramere T. 6th 947739; calved 1-1-46; sire, Eileenmere 500th; Long Meadow Farm, Sigourney, Iowa	1050.00
Blackberry D 50th 2096574; calved 12-16-54; sire, Ankonian 3216th; Dunraven Ranch, Austin, Texas	700.00
Homeplace Missouri Barbara 2d 1076763; calved 1-20-48; sire, Eileenmere 487th; Fairview Farm, Boerne, Texas	1075.00
Edwina 3d of Shadow Isle 1776154; calved 4-25-53; sire, Eileenmere Quality Prince; Fairview Farm, Boerne, Texas	700.00
Angus Valley Blackbird 68th 1243493; calved 1-5-50; sire, Prince Sunbeam 105th; David C. Bintliff, Houston, Texas	625.00
Angus Valley Bernadette 9th 1372985; calved 1-4-51; sire, Black Peer 28th of Angus Valley; David C. Bintliff, Houston, Texas	925.00
Angus Valley Erica 29th 1373012; calved 1-18-51; sire, Black Peer 28th of Angus Valley; Byars Royal Oaks, Tyler, Texas	800.00
Blackcap Bessie 8th of Essar 1629687; calved 5-12-52; sire, Alford's Quality Prince; Fairview Farm, Boerne, Texas	600.00
Blueberry of West Woodlawn 1265925; calved 1-8-50; sire, Prince Oldfield of Ferndale; Byars Royal Oaks, Tyler, Texas	2000.00
Hideaway Empress S 9th 1581325; calved 1-29-52; sire, R L S Prince; Fairview Farm, Boerne, Texas	1000.00

FLASH!

Special Announcement...

We have sold our farm to
Mr. W. S. Rogers of Lexington, Kentucky and
must give possession by July 1, 1957;
therefore, all of the cattle must be sold.

COMPLETE GUARANTEED DISPERSAL

at Blugrass Angus Farm
Lexington, Kentucky

on APRIL 24th

we will sell our entire herd
consisting of

15 BULLS
herd bull and show bulls

90 COWS
many of them have calves at side

35 HEIFERS
some are bred and some are open

150 LOTS
will sell

including 55 popular familied females, 12 of which are daughters of International Champion Bulls.

DAVE CANNING, SALE MANAGER

Blugrass Angus Farm

LANCASTER, KENTUCKY **FLOYD DIEVERT**

Lucy Quality 22d 1537802; calved 1-2-52; sire, Quality Prince 17th; David C. Bintliff, Houston, Texas 1150.00

Bradford McBlackcap 2d 1681187; calved 7-3-52; sire, Prince Evascus; David C. Bintliff, Houston, Texas 6100.00

B. BAR D. FARM

Herd Sires:

B-D EILEENMERE 1032
by Eileenmere 1032

ANKONIAN 3519th
by Homeplace Eileenmere 999-35th

EILEENMERE 3501 of B-D
by Runacresmere 351

4 miles north of
Piper City on Route 115

R. W. Chambers & Son, Piper City, Ill.

FOR SALE

Angus cattle. Eileenmere-Sunbeam breeding.
High quality and type.
20 bred cows and heifers.
Herd bull. 8—1956 heifers.

D. L. Higgins Lyndon, Kansas

Always

a few "EXTRA GOOD" prospects
for sale at:

WHISTLE TOP FARM
CORNELIA, GEORGIA

The National Horseman
"America's Saddle Horse Magazine"
12 Monthly Issues for $6
P. O. Box 68, Baxter Station
LOUISVILLE 4, KENTUCKY

Jilt of Elk Hill 1645093; calved 4-10-52; sire, Prince Sunbeam 340th; Fairview Farm, Boerne, Texas 1000.00

Le Baron Blackbird Blossom 1580123; calved 1-27-52; sire, LeBaron Epponian 2d; Fairview Farm, Boerne, Texas 625.00

Jewell of West Woodlawn 1508288; calved 9-18-51; sire, Black Woodlawn 11th; Echo Falls Farm, New Hope, Pa. 2550.00

Queen of Big Brook 1601749; calved 2-19-51; sire, Prince Bandolier of Anoka 2d; David C. Bintliff, Houston, Texas 600.00

Miss Burgess of Bar 11th 1488862; calved 5-5-51; sire, Prince Quality of OAMC 4th; David C. Bintliff, Houston, Texas 900.00

Ess Kay Blackbird 3d 1313908; calved 5-5-50; sire, Envious Burgess I. E.; Gleannloch Farm, Houston, Texas 1000.00

Belinda of Mahrapo 1267886; calved 4-1-50; sire, Black Peer 27th of Angus Valley; Chenango Plantation, Angleton, Tex. 600.00

Evergreen of Essar 1153502; calved 10-4-48; sire, Revolution E 9th; Chester Jordon, Brookshire, Texas 700.00

Blackbird 306th of Sunbeam 1153459; calved 12-27-48; sire, Prince Sunbeam 217th; Lyman John, Lawton, Oklahoma 775.00

Ankony Blackbird 4th 1025973; calved 4-5-47; sire, Elzequa of Santolina; Essar Ranch, San Antonio, Texas 600.00

Blackcap Bessie 30th of Page 872738; calved 6-6-45; sire, Buxom Bandolier; Le Baron Farm, Warrenton, Virginia 925.00

O. A. M. C. Miss Princess 3d 822630; calved 10-5-44; sire, Quality Prince of Sunbeam; Albert Thane, Haskell, Texas 675.00

Ontario A-A Breeders' Association Sale

Toronto, Ontario, Canada, October 4th

SUMMARY:

54 Lots (Females) $53,795.00, average ..... $ 996.20
Top 10 Head 27,100.00, average 2710.00

Top Cow—Flora of Bolehill 2d –127804–; calved September 15, 1953; sire, Eileenmere 1145th; dam, Flora of Westwood 16th; consigned by L. V. Wright, Streetsville, Ontario, Canada; purchased by Meadow Lane Farm, North Salem, New York $250.00

Second Top Cow—Blackcap H of Gladmere 8th –144355–; calved September 17, 1955; sire, Ankonian 3295; dam, Blackcap Grenada G R 38; consigned by Albert Seiling, Elmira, Ontario, Canada; purchased by Haystack Angus Ranch, Longmont, Colo. 4100.00

SALE REPORT
(This report includes lots which sold for $500.00 or more)

COWS:

Royal Lady of Elm Grove 25th –151221–; (Malcolm Bailey); calved 8-4-55; sire, Black Prince of Woodslea 3d; Hockhockson Farm, Eatontown, New Jersey 650.00

Royal Lady of Elm Grove 26th –151223–; (Malcolm Bailey); calved 9-15-55; sire, Black Prince of Woodslea 3d; Sun-Blest Farms, Noblesville, Indiana 975.00

Westlane Royal Lady 14th –148771–; (Colbeck Bros.); calved 8-20-55; sire, Bandolier of Maple Grove 21st; Devonhurst Farm, Gordonsville, Virginia 640.00

Barbara of Angus Blossom –134409–; (Duncan Farms); calved 1-23-54; sire, Oxbow Barry; E. P. Taylor, Willowdale, Ontario, Canada 1000.00

Witch of Angus Blossom 4th –138383–; (Duncan Farms); calved 9-19-54; sire, Eileenmere of Angus Blossom; Dr. W. C. Arkinstall, Newmarket, Ontario, Canada 670.00

Georgina of Hillcrest 3d –151545–; (Earley Bros.); calved 6-20-55; sire, Hillcrestmere; N. M. Cronkwright, Brechin, Ontario, Canada 500.00

Queen of Hillcrest 12th –143468–; (Earley Bros.); calved 9-10-54; sire, Hillcrestmere; Dr. G. R. McCall, Lachute, Quebec, Canada 500.00

Barbara M of Anoka W 2d –143706–; (Edwards Bros.); calved 2-5-55; sire, Bandolier of Anoka 78; Meadowlane Farm, North Salem, New York 2350.00

Barbara Rose of Anoka W 6th –149055–; (Edwards Bros.); calved 9-3-55; sire, Bandolier of Anoka 78; El-Clair Farms, Ft. Lauderdale, Florida 2300.00

Barbara Rose of Maple Hill 7th –145328–; (Edwards Bros.); calved 5-2-55; sire, Bandolier of Anoka 78; L. V. Wright, Streetsville, Ontario, Canada 2000.00

Erica of Anoka W 2d –140395–; (Edwards Bros.); calved 8-18-54; sire, Panther Ledge Eileenmere 3d; Dr. J. W. Biery, Lima, Ohio 600.00

Pauline of Malden 2d –146818–; (W. F. James); calved 7-16-55; sire, Eileenmere of Malden 35th; Model Farms, Mundelein, Illinois 700.00

Boyne Valley Royal Lady 7th –148807–; (Borden Kerr); calved 8-12-55; sire, Black Prince of Woodslea 3d; Model Farms, Mundelein, Illinois 1000.00

Witch of River Lane 21st –147016–; (H. C. Keys); calved 4-12-55; sire, Black Prince of Woodslea 17th; Model Farms, Mundelein, Illinois 825.00

Kindness of Macklawn 4th –145420–; (Lloyd Mack); calved 12-22-54; sire, Evader of Macklawn; Ankony Farm, Rhinebeck, New York 1550.00

Royal Lady of R M 1L –151504–; (Ronald K. Marquis); calved 1-9-56; sire, Epponianmere of Don Head; Sun-Blest Farms, Noblesville, Indiana 735.00

Barbara M of Sunny Slope –141457–; (A. McKinnon & Sons); calved 3-3-55; sire, Bandolier W of Anoka; George Storey, Guelph, Ontario, Canada 550.00

Barbara M of Wynyates 2d –144580–; (Col. W. Eric Phillips); calved 3-5-55; sire, Anokamere 15th; J. S. D. Tory, King, Ontario, Canada 1200.00

Blackbird Progress of P A –151018–; (Gordon L. Ribey); calved 9-8-55; sire, Ban-

WISE WORDS OF WISDOM

"Good calves don't just happen . . . they are planned!"

BLACK DUKE of RED GATE 1176722

Son of Prince of Rowley. Senior Herd Sire.
We have daughters in production.

OUR FUTURE IS PLANNED!

Our matings are planned years ahead. Come by and see if we are on the right track. Visitors always welcome.

PAUL WISE RT. 15 — PH.: THURMONT 5534 LEWISTOWN, MD.

Quonset Angus Farm

HENRY L. SIEMSEN & SONS DIXON, IOWA

FOR SALE AT PRIVATE TREATY

A Blueblood Lady Heifer sired by the "59th". Her dam is a daughter of our foundation cow. And a Tolan Pauline Heifer.

We have bulls for sale at all times by Globe Hill Eileenmere 3509th and Eileenmere 59th, both sired by Homeplace Eileenmere 999-35th. We have several outstanding Bull prospects just coming of breeding age.

Read This Page

The Northeast Iowa Angus Association's annual Show and Sale will be held

MARCH 26th

at Waukon, Iowa

There will be 50 head of Aberdeen-Angus cattle offered for sale. The 15 bulls are the rugged, growthy kind—most of them ready for heavy service. Also offering 10 cows, 16 bred heifers and 9 open heifers. The cows are proven producers of good cattle and the heifers show great promise.

Families represented include Elba, Blinky Burgess, Blackcap Beauty, Blackbird, Erica, Zara, Jilt, Bemindful Maid, Blackcap Tolan, Maid of Bummers, Bandy Maid and Georgina.

Plan now to be present on **March 26th** at Waukon for the annual Northeast Iowa Show and Sale. The show will begin at 10:00 A. M. and the sale will start at 1:00 P. M. Judge of the cattle will be John Sheets.

FOR CATALOGS CONTACT:
Paul Mathern, Sale Manager
1102 W. 4th Street
Waterloo, Iowa

Consignors . . . .

Mr. & Mrs. Clark Bigelow	Ionia
Evan Sage	Waterloo
Les Klink & Sons	Littleport
Elmer Meyer	Garnavillo
Harold Brase	Guttenberg
Byrnes Bros.	Waukon
Kentridge Farms	Muscatine
Viewlawn Farms	Mabel, Minn.
Max Jennings	Arlington
Beck Bros.	Elkader
Elmer Luloff	Jesup
Leary Bros.	Caledonia, Minn.

NORTHEAST IOWA DISTRICT

dolier of Don Head; Don Head Farms, Richmond Hill, Ontario, Canada 950.00

Blackcap Rosebud of Gladmere –140660–; (Albert Seiling); calved 3-3-55; sire, Ankonian 3295; Amandale Farm, Upperville, Virginia 1100.00

Blackcap Rosebud of Gladmere 2d –145268–; (Albert Seiling); calved 6-5-55; sire, Ankonian 3295; Amandale Farm, Upperville, Virginia 700.00

Barbara Rose of Woodslea 5th –138409–; (William L. Stephens); calved 1-21-55; sire, Hideaway Black Prince; H. D. Macpherson, Norval, Ontario, Canada 650.00

Black Jestress of Woodslea 11th –137581–; (William L. Stephens); calved 10-22-54; sire, Hideaway Black Prince; H. D. Macpherson, Norval, Ontario, Canada 1550.00

Miss Burgess of Woodslea 13th –137579–; (William L. Stephens); calved 9-2-54; sire, Black Prince of Woodslea 4th; T. Jackson & Sons, Malton, Ontario, Canada 500.00

Miss Burgess of Woodslea 14th –138406–; (William L. Stephens); calved 1-13-55; sire, Hideaway Black Prince; H. D. Macpherson, Norval, Ontario, Canada 1000.00

Barbara of National Stud –140128–; (E. P. Taylor); calved 11-14-54; sire, Eileenmere 1145th; Wynyates Farm, Willowdale, Ontario, Canada 1750.00

Blackbird Blossom Don Mills 7th –140839–; (T. Thomas); calved 4-12-55; sire, Prospectmere 8th; Old Hermitage Farms, Edmonton, Alberta, Canada 500.00

Miss Burgess of Don Mills 3d –151800–; (T. Thomas); calved 9-1-55; sire, Prospectmere 8th; Sugar Loaf Farms, Staunton, Va. 1150.00

Barbara Rose of St. Helen's 3d –147639–; (F. G. Todd & Son); calved 9-23-55; sire, Bardolier of St. Helen's 21st; T. Alex Edwards, Arva, Ontario, Canada 1550.00

Women!

THIS CANCER NEWS IS FOR YOU

You are the family health officer. You see that Jack has his shots, that Jill balances candy with greens, that father has his checkup.

That's all fine, but how about you? You owe it to your family to have an annual medical checkup which will include a uterine cancer cell examination. This simple, easy, painless procedure could help save the lives of thousands of women.

For more information, consult your Unit of the American Cancer Society.

AMERICAN CANCER SOCIETY

Barbara M of Prospect 15th –143432–; (Col. D. B. Weldon); calved 2-15-55; sire, Bandolier of Prospect 30th; Longleaf Plantation, Aiken, South Carolina 1700.00

Blackcap Bessie of Prospect 20th –148889–; (Col. D. B. Weldon); calved 3-23-55; sire, Tolan's Bandolier; George Storey, Guelph, Ontario, Canada 1000.00

Prospect Elbarica; (Col. D. B. Weldon); calved 3-10-55; sire, Homeplace Eileenmere 325th; J. H. Hughes & Son, Branchton, Ontario, Canada 500.00

Blackbird of Bolehill 8th –134319–; (L. V. Wright); calved 5-8-54; sire, Eileenmere 1145th; J. S. D. Tory, King, Ontario, Canada 750.00

Blackcap of Bolehill 3d –134317–; (L. V. Wright); calved 4-29-54; sire, Eileenmere 1145th; Creditdale Farm, Streetsville, Ontario, Canada 500.00

Lucy of O Z 9K –146067–; (Otto Zimmerman); calved 5-9-55; sire, Eileenmere of Gladmere; Great Oaks Stock Farm, Rochester, Michigan 500.00

Miss Burgess of O Z 12K –146069–; (Otto Zimmerman); calved 4-5-55; sire, Eileenmere of Gladmere; Don Head Farms, Ltd., Richmond Hill, Ontario, Canada 500.00

Don Head & Drynoch Farms 3d Annual Maple Leaf Sale

Richmond Hill, Ontario, October 5th

SUMMARY:

39 Lots	**$37,230.00, average**	**$ 954.61**
Top 10 Head	**25,425.00, average**	**2542.50**

Top Cow—Brindle Maid of Gaidrew –148547–; calved January 31, 1955; sire, Pearlstone of Gaidrew; dam, Bell Maid of Gaidrew; consigned by Don Head Farms, Limited, Richmond Hill, Ontario; purchased by L. V. Wright, Streetsville, Ontario, Canada 11000.00

Second Top Cow—Barbara Rose of Don Head 7th –149748–; calved May 24, 1955; sire, Eileenmere of Don Head; dam, Barbara Rose of Don Head 2d; consigned by Don Head Farms, Limited, Richmond Hill, Ontario; purchased by Elysian Farms, Haymarket, Virginia 3000.00

SALE REPORT:

(This report includes lots which sold for $500.00 or more)

COWS:

Elvira of Westdrums –148545–; (Don Head Farms, Limited), calved 2-28-55; sire, Black Bishop of Sandon; C. M. Tucker, Pageland, South Carolina 2000.00

Miss Burgess of Don Head 22d –149768–; (Don Head Farms, Limited), calved 9-7-55; sire, Eileenmere of Don Head; L. T. Porter, St. Andrews, East Quebec, Canada 500.00

Blackcap Rosebud Don Head 9th –149742–; (Don Head Farms, Limited), calved 2-14-55; sire, Eileenmere of Don Head; El Clair Farms, Ft. Lauderdale, Florida 2950.00

Jilt of Don Head –149766–; (Don Head Farms, Limited), calved 9-4-55; sire, Eileenmere of Don Head; Dr. George A. Cowan, Hespeler, Ontario, Canada 1175.00

Pride of Don Head 19th –138922–; (Don Head Farms, Limited), calved 12-6-54; sire, Eileenmere of Don Head; Elmer Ribey & Sons, Underwood, Ontario, Canada 850.00

Katinka of Don Head 7th –138924–; (Don Head Farms, Limited), calved 12-29-54; sire, Eileenmere of Don Head; Ontario Agricultural College, Guelph, Ontario, Canada 800.00

Blackcap of Don Head 74th –149747–; (Don Head Farms, Limited), calved 5-21-55; sire, Eileenmere of Don Head; El Clair Farm, Ft. Lauderdale, Florida 1650.00

Blackcap of Don Head 76th –149752–; (Don Head Farms, Limited), calved 6-17-55; sire, Eileenmere of Don Head; Duncan Farms, Vineland Station, Ontario, Canada 675.00

Blackcap Empress Don Head 4th –149750–; (Don Head Farms, Limited), calved 5-29-55; sire, Eileenmere of Don Head; W. M. Cronkwright, Brechin, Ontario, Canada 550.00

Erica of Don Head 32d –138917–; (Don Head Farms, Limited), calved 11-5-54; sire, Eileenmere of Don Head; Ross Bailey, Uxbridge, Ontario, Canada 550.00

Barbara of Don Head 25th –138921–; (Don Head Farms, Limited), calved 11-28-54; sire, Eileenmere of Don Head; Colbeck Brothers, Grand Valley, Ontario, Canada 560.00

Erica of Don Head 31st –138914–; (Don Head Farms, Limited), calved 10-14-54; sire, Eileenmere of Don Head; Mahrapo Farm, Mahwah, New Jersey 725.00

Drynoch Blackcap Bessie 5th –145991–; (Drynoch Farms), calved 1-18-55; sire, Eileenmere of Drynoch; Dr. George A. Cowan, Hespeler, Ontario, Canada 800.00

Drynoch Barbara M 7th –145993–; (Drynoch Farms), calved 1-30-55; sire, Prince Drynoch 2d; Hockhockson Farm, Eatontown, New Jersey 1200.00

Drynoch Lucy 8th –145989–; (Drynoch Farms), calved 1-11-55; sire, Prince Drynoch 2d; W. C. Hall, Millbrook, Ontario, Canada 500.00

Drynoch Blackcap Bessie 6th –145994–; (Drynoch Farms), calved 5-22-55; sire, Eileenmere of Drynoch; Dr. George A. Cowan, Hespeler, Ontario, Canada 800.00

Drynoch Edicta Erica –142773–; (Drynoch Farms), calved 11-23-54; sire, Eileenmere of Drynoch; E. F. Brain, Hornby, Ontario, Canada 510.00

Drynoch Barbara Rose 4th –145990–; (Drynoch Farms), calved 1-30-55; sire, Prince Drynoch 2d; Devonhurst Farm, Gordonsville, Virginia 585.00

Minnesota A-A Breeders' Sale

Pipestone, Minnesota, October 6th

SUMMARY:

50 Lots	**$13,040.00, average**	**$260.80**
16 Bulls	**4,670.00, average**	**291.87**
34 Cows	**8,370.00, average**	**246.17**
Top 10 Head	**4,245.00, average**	**424.50**

Top Bull—Marshall Burgo 2090096; calved December 20, 1954; sire, Burgo Consort of Irwin; dam, Phyllis A. Marshall 2d; consigned by Bruce D. McGregor, Mapleton, Minnesota; purchased by Fred Nielsen, Montevideo, Minnesota 510.00

Top Cow—Black Jesters of Monte 31 2175537; calved September 5, 1955; sire, Prince Lakewood 33d; dam, Black Jestress 9th of Monte; consigned by John A. McKinny, Granite Falls, Minnesota; purchased by Alvin Payne, De Graff, Minn. 460.00

SALE REPORT

(This report includes lots which sold for $225.00 or more)

BULLS:

Bar Prizemere of Gales 2183268; (Lewis E. Elder and Sons), calved 6-16-55; sire, Quality Prizemere of Gales; John T. Murphy, Kinbrae, Minnesota 300.00

Prince Eric of S G 3 2155896; (Alfred M. Falkenhagen), calved 4-8-55; sire, Prince JW; Harold Lemickson & Lowell Hansen, Jackson, Minnesota 240.00

Gundys Special 2242481; (Irvin Gunderson), calved 9-9-55; sire, Blue Boy of Winthrop; George Russell, Jackson, Minn. 235.00

Zaras Prince Eric RRV 1044 2062849; (A. A. Habedank), calved 7-15-54; sire,

Prince Eric of Model; Ralph Hansen, Tyler, Minnesota 285.00

McGillivrays Eileenmere 38 2032914; (Donald McGillivray and Son), calved 5-19-54; sire, Eileenmere 1506th; Sylvester Ahlers, Dell Rapids, South Dakota 230.00

North Star Eileenmere 104 2200908; (Herbert L. Mensch), calved 7-17-55; sire, North Star Eileenmere; Harvey Will & Sons, Fairmont, Minnesota 240.00

Sprucewood Eric 2223505; (Norman and Fritz Nibbe), calved 4-30-55; sire, Highland Pride Baron; John Parsons, Echo, Minnesota 500.00

Oakbeam Barbara Lad 1643226; (Fred D. Weaver), calved 12-26-52; sire, Ebony Eric T.; Robert & Joseph Theuninck, Marshall, Minnesota 500.00

Blackmere 55 2143545; (Aldo M. Welk), calved 1-22-55; sire, Good View Eileenmere 12; John W. Kuyper, Stickney, South Dakota 350.00

Entry; (Archie McGregor), Aloy Staab, Hadley, Minnesota 300.00

COWS:

Oaknoll Barbara 5 2192745; (Lloyd C. Albers and Son), calved 7-1-55; sire, Marshall L Eileenmere 2; Fred Nielsen, Montevideo, Minnesota 230.00

Highland Gaymere 3 2119117; (Campbell Brothers), calved 1-22-55; sire, Prince of Red Gate 46; Albin Dressel, Maple Plain, Minnesota 390.00

Highland Blackbird D 105 2239024; (Campbell and Melbo), calved 4-17-55; sire, Highland Halkon 50th; Albin Dressel, Maple Plain, Minnesota 250.00

Highland Purola 5 2239025; (Campbell and Melbo), calved 5-27-55; sire, Highland Halkon 50th; Albin Dressel, Maple Plain, Minnesota 250.00

Black Mist of Silver Gate 9 2159488; (Alfred M. Falkenhagen), calved 5-24-55; sire, Prince JW; Albin Dressel, Maple Plain, Minnesota 260.00

What's New?

Two new self-starter kits for garden tractors, power lawn mowers and other farm implements operated by small gasoline engines have been introduced by Chief Industries of Dowagiac, Michigan.

The 6-volt battery-operated Electro-Start mounts easily on any small gasoline engine and gives over 500 starts before battery needs recharging according to the manufacturer. The kit includes starting motor, special wet-cell battery, sprocket, chain, switches and necessary mounting brackets to fit every make and model of power mower and garden tractor.

The lower-priced Electro-Matic starter kit operates from a cord plugged into a 110-volt electrical outlet, and removed after engine is started.

Both units can be easily installed on any small gasoline engine in approximately 30 minutes. They are now being sold by hardware, garden supply and implement dealers. Additional information is available by writing Chief Industries, Dowagiac, Michigan.

Thickset 54 of Morningside 2058523; (Lloyd W. Griffith and Sons), calved 9-8-54; sire, Bandolier of Silver Gate 5th; Eikmeier Brothers, Pipestone, Minnesota 400.00

Mischief 54 of Morningside 2072930; (Lloyd W. Griffith and Sons), calved 10-26-54; sire, Bandolier of Silver Gate 5th; Albin Dressel, Maple Plain, Minnesota 325.00

Daisy Bell of Morningside 5 2150251; (Lloyd W. Griffith and Sons), calved 3-31-55; sire, Bandolier of Silver Gate 5th; Albin Dressel, Maple Plain, Minnesota 250.00

Princess Rose of Sprucewood 2041213; (Norman and Fritz Nibbe), calved 9-5-54; sire, Highland Pride Baron; E. H. Mogck & Olaf Nelson, Montevideo, Minnesota 410.00

Sprucewood Erma 2157053; (Norman and Fritz Nibbe), calved 4-4-55; sire, Highland Pride Baron; Albin Dressel, Maple Plain, Minnesota 290.00

Miss Burgess of Euclid 2 2162455; (Strickler Brothers), calved 10-16-54; sire, Mark Elba of Euclid; Albin Dressel, Maple Plain, Minnesota 250.00

Gwen Beauty 2185243; (Strickler Brothers), calved 11-26-54; sire, Barry Boy of Garner; George Russell, Jackson, Minn. 290.00

Miller's Pride 3d 2290837; (F. W. Miller & Son), calved 11-22-54; sire, Aberfoyle Laddie Marshall; Floyd J. Hovdesven, Cottonwood, Minnesota 400.00

Southwestern Wisconsin Sale

Lancaster, Wisconsin, October 11th

SUMMARY:

56 Lots	**$14,085.00, average**	**$ 251.51**
14 Bulls	**5,020.00, average**	**358.57**
42 Cows	**9,065.00, average**	**215.83**
Top 10 Head	**4,510.00, average**	**451.00**

Top Bull—Blue Lad of Blackhawk 2219100; calved July 1, 1955; sire, Hy Leen Mere; dam, Blueblood Lady 78th of Ida; consigned by Horsfall & Blackbourn, Bloomington & Cassville, Wisconsin; purchased by Mrs. Ned McCoy, Lancaster, Wisconsin 565.00

Top Cow—Elba of Grant River 2142986; calved May 5, 1955; sire, Martins Prince Eric 2; dam, Ericellina A of Oaklawn; consigned by Grant River Farm, Cassville, Wisconsin; purchased by Lakewood Farm, Mukwonago, Wisconsin 550.00

SALE REPORT

(This report includes lots which sold for $200.00 or more)

BULLS:

Blackbird 154 of A B; (Ahrens Brothers), calved 11-3-54; sire, Blackcap Bardolier 15th; Argyle Skolas, Westby, Wisconsin 475.00

Eric Bard BB 2 2065129; (Byrnes Brothers), calved 10-21-54; sire, Blackcap Bardolier BB 10; C. J. Kettler, Platteville, Wisconsin 550.00

Badgerlawn Bardolier 2254647; (Earl Gelbach), calved 5-3-55; sire, Bardolier 206 of Kentridge; Donald Stanton, Lancaster, Wisconsin 375.00

Eric 77 of Blackhawk 2224208; (Harry Horsfall), calved 9-6-55; sire, Shadow Isle Prince Eric 22d; Walter Ammer, Scales Mound, Illinois 210.00

Prince Eric of Strathmore 991141; (Leland J. Perrin), calved 5-2-47; sire, Prince Eric of Sunbeam; Donald Novak, Montford, Wisconsin 315.00

Prince Edella; (Leland J. Perrin), calved 6-9-55; sire, Prince Eric of Strathmore; Smith Brothers, Augusta, Wisconsin 335.00

Erie Barbara of L G; (Linden Pickel & Son), calved 8-4-54; sire, Erie of Kentridge; Clyde Fisher, Stitzer, Wisconsin 400.00

Blackcapmere of Elm Lawn; (Richard E. Schultz), calved 3-28-55; sire, Blackcapmere 6 of L G; Fred Heileger, Lancaster, Wisconsin 310.00

Blackcapmere 3 of Elm Lawn; (Richard E. Schultz), calved 4-11-55; sire, Blackcapmere 6 of L G; Harold Fitzsimmons, Dodgeville, Wisconsin 300.00

Eric of Contour Acres 2059200; (Argyle Skolas), calved 9-26-54; sire, Kato of Grant River; Mark Muth, Manitowoc, Wisconsin 245.00

Blackcapmeres Pride 2186251; (Ray A. Udelhoven & Sons), calved 5-20-55; sire, Blackcapmere 258th; Millard Wild, Lansing, Wisconsin 425.00

Prizemere 696th 1359393; (Mr. & Mrs. Harold Austin), calved 9-5-50; sire, Eileenmere 1078th; Ronald Till, Maquoketa, Iowa 325.00

COWS:

Queen of Liberty 57 2010973; (Mr. & Mrs. Harold L. Austin), calved 5-10-54; sire, Prizemere 696th; Palmer Fransen, Scales Mound, Illinois 200.00

Edella 25 of Grant River 2142991; (Grant River Farm), calved 6-25-55; sire, Martins Prince Eric 2; Bae Dixon, Lancaster, Wisconsin 360.00

Blackcap Lady L 2206567; (Lloyd Blackbourn & Sons), calved 6-1-55; sire, Edellor of Hillview 2d; Bae Dixon, Lancaster, Wisconsin 310.00

Ramona Burgess 3 2190290; (Lloyd Blackbourn & Sons), calved 6-25-55; sire, Edellor of Hillview 2d; George A. Schultz, Warren, Illinois 300.00

Blackcap Lulu BB 17 2008648; (Byrnes Brothers), calved 8-14-54; sire, Amana Bandolier 5; Sylvester Schwager, Bellevue, Iowa 380.00

Barbara McHenry BB 4 2144567; (Byrnes Brothers), calved 3-20-55; sire, Amana Bandolier 5; R. A. Horn, Platteville, Wis. 430.00

Elba Ensign BC 2060515; (Harold Finley), calved 9-10-54; sire, Eileenmere W B 451; Harold Fitzsimmons, Dodgeville, Wisconsin 360.00

Anna Bass Creek 3 2209576; (Harold Finley), calved 2-25-55; sire, Eileenmere W B 451; Harold Fitzsimmons, Dodgeville, Wisconsin 245.00

Blackcap of Bass Creek 2209584; calved 5-10-55; sire, Eileenmere W B 451; Harold Fitzsimmons, Dodgeville, Wisconsin 220.00

Queen Mother Bass Creek 29 2209583; (Harold Finley), calved 7-4-55; sire, Eileenmere W B 451; Alvin Mason & Son, Glenhaven, Wisconsin 265.00

Blackhawk Jilt 315 2160567; (Harry Horsfall), calved 5-18-55; sire, Shadow Isle Prince Eric 22d; Bae Dixon, Lancaster, Wisconsin 205.00

Erics Jilt; (James C. Perrin & Son), calved 11-10-55; sire, Prince Eric of Strathmore; C. P. Hauk, Cassville, Wisconsin 235.00

Blackcap 2 of L G 1860224; (Keith Pickel), calved 1-1-54; sire, Erie of Kentridge; Palmer Fransen, Scoles Mound, Illinois 245.00

Miss Burgess Fern U 3 2186246; (Ray A. Udelhoven & Sons), calved 4-25-55; sire, Blackcapmere 258th; Don Bobert, Caledonia, Illinois 210.00

Blackbird U 3 of Angus Acres 2186245; (Ray A. Udelhoven & Sons), calved 5-15-55; sire, Blackcapmere 258th; Harold Fitzsimmons, Dodgeville, Wisconsin 260.00

Willows Princess 1920904; (R. A. Horn), calved 2-20-54; sire, Prince Barbarian of Oakview; Harold Fitzsimmons, Dodgeville, Wisconsin 260.00

Blackcap McHenry A 44 2023889; (Richard Horn), calved 9-1-54; sire, Prizemere 696th; Harold Fitzsimmons, Dodgeville, Wisconsin 225.00

Resolutions Jean 6 2118249; (R. A. Horn), calved 1-25-55; sire, Prince Barbarian of Oakview; Gregory O'Bryan, Eastman, Wisconsin 260.00

Howard Barnes' Calves—Tops for the Feed Lot

Story and Pictures
by GEORGE VEST

The famed Sandhills country of western Nebraska and southern South Dakota has long been noted for its production of outstanding beef cattle. And as a result, calves from the Sandhills have little trouble in finding their way into the top feedlots of Iowa and Illinois. The quality end of these calves either top the daily markets at Chicago or go on to win the Grand Champion purples of the International.

And when you talk of market toppers and International Grand Champions, Aberdeen-Angus becomes a synonymous term, for the rugged Blacks are showing the way . . . on the hoof and on the hook. Sandhills country is cattle country and home to some of the Angus breed's finest commercial herds . . . herds that are consistent producers of reputation cattle.

Howard Barnes of Cody, Nebraska, has been producing reputation Angus for quite some time. In fact, he has devoted a lifetime to the production of better and better Blacks. Since 1937 Barnes' Angus, fed by Schmidt Brothers of Delmar, Iowa, have been included in seven grand champion loads of steers at the International.

The Barnes' reputation in Aberdeen-Angus began when Howard's grandfather brought the first Blacks into Nebraska from Iowa more than a half century ago. When Howard was ten years of age he received a heifer of his own from the home herd and by the time he was ready to go out on his own in 1927 he had a sizable collection of cows.

The ranch pictures on these two pages will give you some idea of the type of operation that Howard Barnes of Cody, Nebraska, is running. The ranch proper, which includes 8,000 acres of rolling sandhills and level hay bottoms, is just north of the line in southern South Dakota. Note the thickness and the quality of the calves pictured. Center photograph on the opposite page shows several of the real beef-type herd sires seeing service on the Barnes herd. These bulls, pictured with Howard Barnes, are from the Gauger Brothers herd at Clear Lake, South Dakota. Pictured below are Mr. and Mrs. Howard Barnes and Howard's 95-year-old father, Mr. E. R. Barnes. Younger members of the family include a son, Garth, who is assisting on the ranch, and two married daughters, Truby Fullerton and Laurel Saunders.

The Howard Barnes ranch today, which has a Cody, Nebraska, address but which lies just over the line in southern South Dakota, includes some 8,000 acres of rolling sandhills and level hay bottoms. Buffalo grass and gramma grass provide natural grazing throughout the summer and fall months with native hay, either stacked or left in the windrow being utilized during the winter.

The breeding herd is kept at 350 cows with a total of some 450 head, including heifers and yearlings, being carried over yearly. The best 50 heifers are retained each year for replacement in the herd. Poor milkers and poor producers are the first to be cut from the herd in the culling program.

The cows in the herd are of the medium type with plenty of character, natural fleshing and quality . . . the result of good bulls. The uniformity of the calves and their "good doin'" ability have gained them a widespread reputation.

Much of the progress of the herd is, of course, due to the use of the right kind of breeding bulls, the kind that will consistently produce beefy, fast-gaining, marketable calves. Some 15 well-bred bulls are in use on the ranch and are seeing service under a controlled breeding program. Each bull is assigned to an individual pasture and sees service on from 35 to 40 head of cows. Six bulls on the ranch came from the Mallory herd at Hampton, Iowa; two came from the Jennings Brothers herd at Highmore, South Dakota; two from Otto Frank at Manilla, Iowa; and five, including two of the latest additions, from the Gauger Brothers herd at Clear Lake, South Dakota.

The growth and development of the Angus breed owes much to men like Howard Barnes and the Barnes family who have done a great deal to pioneer the Blacks in the western range country. A sound breeding program and cattle "know-how" have given Barnes' calves a feedlot reputation that has helped boost the Angus breed to the number one market spot in the nation.

Marion County A-A Breeders' Ass'n 10th Annual Fall Sale

Marion, Ohio, October 12th

SUMMARY:

37 Lots	**$10,075.00, average**	**$272.29**
8 Bulls	**2,085.00, average**	**260.62**
29 Cows	**7,990.00, average**	**275.86**
Top 10 Head	**4,255.00, average**	**425.50**
Top Bull—Bardoliermere A 6th 2269297; calved September 19, 1955; sire, Bardoliermere of Annendale; dam, Annendale's Barbara; consigned by Annendale Farm; purchased by Weiss Brothers, Marion, Ohio		**435.00**
Top Cow—Blackbird Bertram F H 2d 2149-050; calved March 13, 1955; sire, Moles Hill Eileenmere 141st; dam, Princess Blueribbon W; consigned by Forest Hills Farms; purchased by Vernon Gruber, Marion, Ohio		**600.00**

SALE REPORT:
(This report includes lots which sold for $200.00 or more)

Tawa Prince B F 2210267; (Frank Matteson); calved 8-1-55; sire, Prince Lakewood 82d; L. H. Chrisman, Bucyrus, Ohio 265.00

McHenry Blackcap Lad 2273257; (Howard E. Murphy); calved 5-3-55; sire, Eileenmere C 10th; H. B. Payne, Shiloh, Ohio 360.00

Meadowood Eileenmere 10th 2078197; (Stambaugh & Stanley); calved 11-7-54; sire, Eileenmere 667AG 49th; Carl E. Rider, Marion, Ohio 325.00

COWS:

Prideileen 8th of D & L 2147438; (Duprey & Lepp); calved 5-1-55; sire, Ankonian 3511th; George June, Greenwich, Ohio 300.00

Tawa Georgina 3d 2116533; (Lloyd Matteson); calved 2-28-55; sire, Prince Lakewood 82d; A. A. Augestine & Son, Marion, Ohio 350.00

Blackcap Grenada A; (Annendale Farm); calved 1-4-55; sire, Bardoliermere of Annendale; William Johnson, Centerburg, Ohio 400.00

Barbara of Annendale 2d 2269294; (Annendale Farm); calved 8-1-55; sire, Bardoliermere of Annendale; William Johnson, Centerburg, Ohio 225.00

Eisa Erica W 2117078; (Robert W. White & Son); calved 3-22-55; sire, Erica's Bardolier 2d; Warren Smith, Bucyrus, Ohio 265.00

Euretta Erica M 5th 2111978; (Oscar Murphy & Sons); calved 3-16-55; sire, Eileenmere C 10th; Dwight Minter & Sons, Richwood, Ohio 300.00

Pride 11th of Elgon 2183505; (E. J. Duprey & Sons); calved 3-14-55; sire, Eileenmere 1143d; Lowell Murphy, Moral, Ohio 475.00

Pride 10th of Elgon 2183507; (E. J. Duprey & Sons); calved 1-9-55; sire, Eileenmere 1143d; Howard Murphy, Moral, Ohio 510.00

Lady R of 55 2225960; (Arby Cramer); calved 5-30-55; sire, Bardolier of Den Mor; E. T. Woodruff & Son, Urbana, Ohio 375.00

Miss Wix W 2230366; (Robert W. White & Son); calved 8-12-55; sire, Eileenmere 1143d R W; MacAngus, Marysville, Ohio 245.00

Barbara Violet of Mono 2190494; (John E. Monnette & Sons); calved 2-25-55; sire, Bar Lad A 6th; George Dish, Marion, Ohio 220.00

Elba Belle Sue 2d 2190492; (John E. Monnette & Son); calved 1-15-55; sire, Bar Lad A 6th; S. Sheafer & Son, Nevada, O. 230.00

Erica of Mono 2d; (John E. Monnette & & Son); calved 2-2-55; sire, Bar Lad A 6th; E. W. Hineman, Marion, Ohio 260.00

Marlene 4th of Elgon 2183502; (E. J. Duprey & Son); calved 5-20-55; sire, Eileenmere 1143d; Charles Laucher, Prospect, Ohio 200.00

Blackcap 3d of Burrwood 2092528; (Burrwood Farm); calved 12-27-54; sire, Ankonian 3511th; G. H. June, Greenwich, Ohio 425.00

Prideileen 10th of D & L; (Duprey & Lepp); calved 6-14-55; sire, Ankonian 3511th; A. Gruber & Son, Marion, Ohio 200.00

Brucehill Jane M 5th 2111980; (Oscar Murphy & Sons); calved 5-1-55; sire, C C Eileenmere 1062d; Ralph Lichtenberger, Prospect, Ohio 275.00

Blackbird M 3d 2111977; (Oscar Murphy & Sons); calved 5-23-55; sire; Eileenmere C 10th; D. W. Hineman & Son, Marion, Ohio 215.00

Fultons K Pride 51st 2140878; (Leffler & Webster); calved 2-25-55; sire, Shadow Isle Prince 3d; D. W. Hineman & Son, Marion, Ohio 215.00

Barb Miss of S F; (Vernon Gruber); calved 11-4-54; sire, Wallace's Black Beauty; George Dish, Marion, Ohio 235.00

Blackbird Elgon of S F; (Vernon Gruber); calved 10-31-54; sire, Wallace's Black Beauty; George Dish, Marion, Ohio 245.00

Portlethon Lucy 18 of R L 2200455; (Rowe C. Littleton); calved 6-5-55; sire, J. D. Grenadier 6th; Raymond Ramsey, Kenton, Ohio 225.00

Sportsman Farm-ArtAnnA Farm Aberdeen-Angus Sale

Monticello, Indiana, October 18th

SUMMARY:

50 Lots	**$29,385.00, average**	**$ 587.70**
6 Bulls	**7,400.00, average**	**1233.33**
44 Cows	**21,985.00, average**	**499.65**
Top 10 Head	**17,435.00, average**	**1743.50**
Top Bull—Koran 2047100; calved January 8, 1955; sire, Koran P of Balfron; dam, Juana of Springwood Acres; consigned by ArtAnnA Farm, Van Wert, Ohio; purchased by Hamilton Oaks, Kankakee, Ill.		**5000.00**
Top Cow—Welchs Missie 2106411; calved May 24, 1955; sire, O. Bardoliermere 10th; dam, Blackcap Missie of TF; consigned by ArtAnnA Farm, Van Wert, Ohio; purchased by Brays Island Plantation, Yamassee, South Carolina		**4125.00**

SALE REPORT
(This report includes lots which sold for $300.00 or more)

BULLS:

Sportsman Blackboy 1723679; (Sportsman Farm); calved 5-15-53; sire, Koran P of Balfron; Lin-Cris Farm, Union Mills, Indiana 1000.00

Koran 85th 2047104; (ArtAnnA Farm); calved 10-9-54; sire, Koran P of Balfron; Broadview Farm, Ft. Wayne, Indiana 400.00

Koran Event 2216306; (ArtAnna Farm); calved 9-3-55; sire, Koran P of Balfron; Thomas Booe, Veedersburg, Indiana 500.00

COWS:

Princess Bandolier 2013192; (Sportsman Farm); calved 9-19-54; sire, Whitney Bandolier 525th; Mighty-80, Lowell, Indiana 1000.00

ArtAnnA Blackcap Bessie 2047105; (ArtAnnA Farm); calved 11-6-54; sire, Koran P of Balfron; Herman Bachus, Plymouth, Michigan 550.00

Blackbird Conrad 492d 2220186; (Sportsman Farm); calved 2-27-55; sire, Homeplace Eileenmere 492d; Mr. and Mrs. Harry Wilson & Robert Crume, Camden, Indiana 365.00

Zaramere of P 2029561; (ArtAnnA Farm); calved 5-3-54; sire, Ankonian 3288th; Dorothy D. Wall & Sons, Lebanon, Ind. 800.00

Barbara M 2d of WAF 2207725; (Sportsman Farm); calved 1-12-55; sire, Prince Burgess of B. & C.; Hamilton Oaks, Kankakee, Illinois 1025.00

Belinda of ArtAnnA 2047093; (ArtAnnA Farm); calved 11-12-54; sire, Koran P of Balfron; Howard Alspach, Middle Point, Ohio 400.00

ArtAnnA Elbamere 2d 2208266; (ArtAnnA Farm); calved 3-2-55; sire, Homeplace Eileenmere 492d; David Niles, Van Wert, Ohio 400.00

Wyandots Zara 3d 2207723; (Sportsman Farm); calved 2-3-55; sire, Prince Burgess of B. & C.; Von Stoker, Mansfield, Ohio 500.00

Ankonians Eonda of MW 1997033; (ArtAnnA Farm); calved 6-20-54; sire, Ankonian 3528th; Green Acre Farm, Morocco, Indiana 320.00

Tolins Blackcap 3d 1794417; (Sportsman Farm); calved 1-3-53; sire, Bandoliermere 78th; Harry Wilson & Robert Crume, Camden, Indiana 400.00

Betty Blackbird 2d WAF 1820691; (Sportsman Farm); calved 2-15-53; sire, Bardoliermere 2d; Larry Schrock, Kokomo, Ind. 485.00

Wendy 32d of Kirkton (160660); (ArtAnnA Farm); calved 2-12-53; sire, Enric of Leader; Hamilton Oaks, Kankakee, Ill. 1910.00

Blackcap Empress E 51st 1632874; (ArtAnnA Farm); calved 4-20-52; sire, Barbo of Ada 4th; Dorothy D. Wall & Sons, Lebanon, Indiana 450.00

Raonas Katinka 22d 1550315; (ArtAnnA Farm); calved 1-2-52; sire, Raona's Prince 12th; Herman Bachus, Plymouth, Mich. 540.00

Gammerette 20th of RW; (ArtAnnA Farm); calved 4-4-56; sire, Eileenmere Progress 2d; Forest Grove Farm, Sparland, Illinois 1300.00

Primrose 3d of Sportsman 2120713; (Sportsman Farm); calved 5-30-55; sire, Shadow Isle Prince Eric 17th; Aubrey Thomas, Greenfield, Indiana 325.00

Barbara M of Sportsman 2098473; (Sportsman Farm); calved 1-18-55; sire, Bardolier of Maplewood; Von Stoker, Mansfield, Ohio 500.00

Blackbird 55th of Sportsman 2120710; (Sportsman Farm); calved 5-7-55; sire, Shadow Isle Prince Eric 17th; Wm. A. Huseman, Beecher, Illinois 320.00

Sun Blest Gammer 2d; (Sportsman Farm); calved 5-2-55; sire, Mr. Eileenmere; Red Top Farm, Libertyville, Illinois 725.00

Jestress 10th of RW; (ArtAnnA Farm); calved 3-27-56; sire, Eileenmere Progress 2d; Loren Loop, Metcalf, Illinois 450.00

Golden Opportunity Sale

Rushville, Indiana, October 20th

SUMMARY

52 Lots	$21,655.00, average	$ 416.44
8 Bulls	5,110.00, average	638.75
44 Cows	16,545.00, average	376.02
Top Ten Head	7,985.00, average	798.50

Top Bull — Ankonian F. A. 35th 1734193; calved March 17, 1953; sire, Homeplace Eileenmere 999-35th; dam, Enchant of Elsmeade 47th; consigned by William Winship Farms, Rushville, Indiana; purchased by Stevens Farm, Glenwood, Indiana 2550.00

Top Cow—Blackcap Bessie 2d 1866269; calved January 3, 1954; sire, Eileenmere R. G. 10th; dam, Springwood Blackcap Bessie 5th; consigned by William Winship Farms, Rushville, Indiana; purchased by Van Holtzapple, Decatur, Indiana 825.00

SALE REPORT

(This report includes lots which sold for 300.00 or more)

BULLS:

Erica Eileenmere W W 200th 2224626; (William Winship Farms); calved 6-30-55; sire, Eileenmere R. G. 10th; Frank Hackett, Lebanon, Indiana 335.00

Eileenmere S F 6th 2164153; (Stevens Farms); calved 2-19-55; sire, Eileenmere B. D. 53d; C. L. Godfrey, Portland, Ind. 500.00

Envious S F 2164162; (Stevens Farms); calved 3-18-55; sire, Whitney Envious 39th; Moore & Cannine, Thornton, Ind. 400.00

Eileenmere S F 5th 2164152; (Stevens Farms); calved 2-18-55; sire, Eileenmere B. D. 53d; Dale Muir, Hartsville, Ind. 400.00

Eriannamere G D 3d; (Golden Dawn Farms;) calved 7-4-55; sire, Rich Mar Eileenmere 37th; Russell Ebert & Son, New Holland, Ohio 500.00

COWS:

Springwood's Blackcap Bessie 5th 1224601; (William Winship Farms); calved 2-28-49; sire, General of Angus Valley; Van Holtzapple, Decatur, Indiana 675.00

Bummer Burgess 10th 1760464; (William Winship Farms); calved 1-9-53; sire, Delux Bardolier; Andy Needenthal, Greenfield, Indiana—$750.00; (Heifer Calf) sold to Greenacre Farm, Morocco, Indiana, for $400.00 1150.00

Miss Bummer Burgess 20th 1866268; (William Winship Farms); calved 1-5-54; sire, Eileenmere R. G. 10th; Jack Morgan, Austin, Indiana—$450.00; (Heifer Calf) sold to James Caldwell, Milton, Indiana for $450.00 900.00

Juana Eileenmere 1866266; (William Winship Farms); calved 1-11-54; sire, Eileenmere R. G. 10th; E. E. Johnson, Clarks Hill, Indiana 500.00

Juana Eileenmere 2d 2091514; (William Winship Farms); calved 1-10-55; sire, Eileenmere R. G. 10th; Aubrey Thomas, Greenfield, Indiana 365.00

Erica Bardolier 75th 1786196; (William Winship Farms); calved 5-16-53; sire, Delux Bardolier; Andy Needenthal, Greenfield, Indiana 710.00

Elgon Bardolier 40th 1760466; (William Winship Farms); calved 2-7-53; sire, Delux Bardolier; E. E. Johnson, Clarks Hill, Indiana—$475.00; (Heifer Calf) sold to Charles Haines, Bedford, Indiana for $335.00 810.00

Elgon Bardolier 20th 1760465; (William Winship Farms); calved 1-28-53; sire, Delux Bardolier; Stevens Farms, Glenwood, Indiana 300.00

Enchantress W W 2101092; (William Winship Farms); calved 4-1-55; sire, Barbarian 4th of AV; Earl Hormel & Son, Liberty, Indiana 300.00

Blackcap 4th GD 1629914; (William Winship Farms); calved 3-21-52; sire, Blackbird Bardolier Winmere; Golden Dawn Farm, Carthage, Indiana 410.00

Eileenmere W W 2d 1866267; (William Winship Farms); calved 1-6-54; sire, Eileenmere R. G. 10th; E. E. Johnson, Clarks Hill, Indiana 400.00

Eileenmere W W 4th 2091513; (William Winship Farms); calved 12-12-54; sire, Eileenmere R. G. 10th; Mr. and Mrs. Raymond Gaff & Son 400.00

Blackcap Princess of Lakewood 2d 908803; (Stevens Farms); calved 6-10-45; sire, Prince Sunbeam 19th; Dale Muir, Hartsville, Indiana 300.00

Princess Pride GDM 2142791; (Golden Dawn Farms); calved 6-29-55; sire, Gold Bar Revolution; A. T. Zent, Huntington, Ind. 300.00

Golden Dawn Bessie 4th 2213380; (Golden Dawn Farms); calved 6-29-55; sire, Rich Mar Eileenmere 37th; Mr. and Mrs. Aubrey Thomas, Greenfield, Indiana 315.00

Amandale Farm's Production Sale

Upperville, Virginia, October 23d

SUMMARY:

57 Lots	$85,120.00, average	$1493.33
3 Bulls	3,450.00, average	1150.00
54 Cows	81,670.00, average	1512.40
Top 10 Head	38,950.00, average	3895.00

Top Bull—Ankonian L 4924 2297865; calved January 13, 1956; sire, Homeplace Eileenmere 492d; dam, Ankony Miss Burgess 79th; purchased by Gulf Stream Farms, Ft. Lauderdale, Florida 2100.00

Top Cow—Erianna 3d of Amandale 2090-275; calved April 16, 1955; sire, Ankonian 3287th; dam, Kinloch Erianna 2d; purchased by Allandale Farm, Kingsport, Tennessee 6800.00

SALE REPORT:

(This report includes lots which sold for $1000.00 or more)

COWS:

Elaine 5th of Amandale 2083814; calved 1-5-55; sire, Ankonian 3287th; Equen Plantation, Minter City, Mississippi 3500.00

Amandale Royal Lady 2d 2197092; calved 11-8-55; sire, Ankonian 3287th; Belted Fields, Haymarket, Virginia 3400.00

Pauline of Amandale 2029480; calved 11-27-54; sire, Ankonian 3287th; Creswell Farm, Forest, Virginia 2250.00

Amandale Jilt 11th 2083816; calved 3-31-55; sire, Ankonian 3287th; Douglas Farquhar, Ft. Lauderdale, Florida 1400.00

Mignonette of Amandale 3d 2029478; calved 9-19-54; sire, Ankonian 3287th; Braemar Farms, Wappingers Falls, New York 3250.00

Amandale Georgina 14th 2083822; calved 1-10-55; sire, Ankonian 3287th; Mahrapo Farms, Mahwah, New Jersey 1000.00

Ankony Blackcap Bessie 11th 2253655; calved 10-4-55; sire, O. Bardoliermere; Claremont Manor Farm, Claremont, Va. 1950.00

Amandale Missie 2083812; calved 11-28-54; sire, Ankonian 3287th; Sinkola Plantation, Thomasville, Georgia 1900.00

Ankony Miss Wix 2177096; calved 4-17-55; sire, O. Bardoliermere; Brays Island Plantation, Yemassee, South Carolina 1550.00

Amandale Georgina 3287th 2245442; calved 3-30-55; sire, Ankonian 3287th; Croftburn, Culpeper, Virginia 1000.00

Homeplace Blackcap 126th 2270453; calved 8-7-55; sire, Eileenmere 999th; V. H. Monnette, Smithfield, Virginia 1550.00

Erica A T 7th; calved 5-25-55; sire, Eileenmere 1032d; Cold Saturday Farms, Finksburg, Maryland 1300.00

Amandale Blackbird 14th 2083823; calved 1-9-55; sire, Ankonian 3287th; Gulfstream Farms, Ft. Lauderdale, Florida 1800.00

Happy Acres Blackbird 14th 1992308; calved 10-20-54; sire, Homeplace Eileenmere

What's New?

HAYING OPERATIONS STREAMLINED

Each year sees the agricultural industry becoming more streamlined, with new improved farm machinery. Latest example is the simplified, engine-powered Bale Loader.

Sturdy, yet simple in design, it is completely versatile . . . operates fast and efficiently, and has proved up to 50 percent savings in field pickup costs. It assures positive pickup of round or square bales regardless of their position in the field. Constructed of heavy gauge steel, improved conveyor trough and pickup chain, and a true-guide deflector plate for feeding bales into the trough without plugging the elevator. Bales can be removed at any elevation along the trough, and the landing platform at the top of the loader automatically feeds bales to the left, right or straight back, for easy handling. Bale hold-downs are fully adjustable and easily swung out of the way for stacking. An easy-to-adjust hitch to fit the front bumper of any truck assures instant mounting or removal.

Further information can be obtained from Howry-Berg Steel & Iron Works, Inc., 1366 West Oxford, Englewood, Colorado.

687th; Kinloch Farm, Supply, Virginia..... 2000.00
Amandale Eline 9th 2197084; calved 9-5-55; sire, Ankonian 3287th; Angus Valley Farms, Tulsa, Oklahoma..... 3200.00
Amandale Quality Blackcap 2d 2197091; calved 11-8-55; sire, Ankonian 3287th; Albert Seiling, Elmira, Ontario, Canada.... 1100.00
Lepetka Eldora Eva 2245439; calved 5-18-55; sire, Mr. Eileenmere; Brandy Rock Farm, Brandy, Virginia..... 1500.00
Blackcap Empress B 2d 2102955; calved 5-1-55; sire, Eileenmere 999th; Equen Plantation, Minter City, Mississippi..... 1375.00
Amandale McHenry Barbara 12th 2197095; calved 11-3-55; sire, Ankonian 3287th; Angus Valley Farms, Tulsa, Oklahoma..... 4450.00
Amandale Eurotia 3d 2197087; calved 10-4-55; sire, Ankonian 3287th; Belted Fields, Haymarket, Virginia 1050.00
Evessa 3d of Amandale 2197083; calved 9-19-55; sire, Ankonian 3287th; Ankony Farms, Rhinebeck, New York..... 1250.00
Euthalia 4th of Kelton 2080899; calved 12-4-54; sire, Keltonmere 2d; Holiday Farm, Rectortown, Virginia 1100.00
Windholme Queen L 4th 2129259; calved 3-23-55; sire, Bandolier of Anoka 60th; Longleaf Plantation, Aiken, South Carolina 2000.00
Amandale Karama 4th 2083826; calved 12-7-54; sire, Blackcap Eric of Cremona Broomley Farm, Challottesville, Virginia.... 1000.00
Bummer Maid 6th of Kelton 2080898; calved 1-8-55; sire, Keltonmere 2d; Julian Adams, Lynchburg, Virginia..... 1200.00
Staley Gammer 2d 1858063; calved 3-21-54; sire, Eileenmere 500th's 5th; Gilnockie Farms, Haywood, Virginia..... 4400.00
Eileenmere Archland 1277712; calved 10-13-49; sire, Homeplace Eileenmere 26th; Ankony Farm, Rhinebeck, New York..... 2100.00
Homeplace McHenry Barbara 22d; calved 1-21-56; sire, Homeplace Eileenmere 375th; Sun Lake Ranch, Lutz, Florida..... 1050.00
Georgina S. V. 1129151; calved 2-16-48; sire, Cesor's Invader; Walnut Hill Farm, Rockville, Virginia 2000.00
Entry; Albert Seiling; Elmira, Ontario, Canada 3100.00
Entry; Seek-No-Further Farm, Jutland, New Jersey 4600.00

Van Wert County Sale

Van Wert, Ohio, October 27th

SUMMARY:

52 Lots	**$15,075.00, average**	**$ 289.90**
3 Bulls	**915.00, average**	**305.00**
49 Cows	**14,160.00, average**	**288.97**
Top 10 Head	**4,875.00, average**	**487.50**

Top Bull—Ankonians Blackcap Barry 2204359; calved March 31, 1955; sire, Ankonian 3528th; dam, Burger's Evader Barrymore 2d; consigned by McCabe and Thatcher, Delphos, Ohio; purchased by Ruhl Buskirk, Ft. Wayne, Indiana..... 340.00

Top Cow—Wardess of DenMor 4th 1703901; calved May 10, 1952; sire, Ankonian Prince Eric; dam, Witchcraft 4th; consigned by Lesdale Farms, Van Wert, Ohio; purchased by Hockhockson Farm, Eatontown, New Jersey..... 1150.00

SALE REPORT

(This report includes lots which sold for $250.00 or more)

BULLS:

Bardoliermere 5th R A 2174788; (Hugh H. and John C. Jelley), calved 5-14-55; sire, Bardoliermere 2d R A; E. G. Shellenberger, Bryan, Ohio..... 310.00
Bardoliermere A 7th 2269299; (Herman Lotz & Son), calved 11-3-55; sire, Bardoliermere of Annendale; Chester Lott Family, Butler, Indiana..... 265.00

FEMALES:

Juana of H A 2078589; (Howard E. Alspach), calved 1-11-55; sire, CHF Prince Eric 4th; Larry Donnell, Leipsic, Ohio..... 260.00
Miss Elsa Erica H A 2d 2078590; (Howard E. Alspach), calved 11-11-54; sire, G.H.F. Prince Eric 4th; Max A. Ritenour, Cedarville, Ohio..... 300.00
Edgewood Blackcap 34th 2182030; (Dr. Orville Briggs), calved 8-14-55; sire, Edgewood Eileenmere 1032d; John D. Smith & Sons, Auburn, Indiana..... 400.00
Edgewood Blackcap 31st 2093073; (Dr. Orville Briggs), calved 3-19-55; sire, Black Peer 500th of O. H.; E. G. Shellenberger, Bryan, Ohio..... 250.00
Genetta 11th of Homestead 1196835; (D. H. Dowler & Son), calved 6-6-49; sire, R.L.S. Prince Eric 23d; L. W. Bailey, Muncie, Indiana 340.00
Black Zara P; (Paul Good, ArtAnnA Farm), calved 4-1-56; sire, Sportsman's Black Boy; Wayne Doner, Celina, Ohio..... 290.00
Haglers Blackcap 33d 1892526; (Paul Good, ArtAnnA Farm), calved 6-30-53; sire, Blackcap Bardolier 31st; Vernon Burkholder & Sons, Columbus Grove, Ohio..... 265.00
Lin Lo Empress 5th 2195936; (R. G. Logan), calved 7-3-55; sire, Meadow Lane Eric 19th; John D. Smith & Sons, Auburn, Indiana 315.00
Lin Lo Empress 6th 2195937; (R. G. Logan), calved 9-1-55; sire, Meadow Lane Rick 19th; A. F. Velisek, Jr., Brecksville, Ohio 300.00
Queenmere of Mel-Lo-Ray 2114199; (Mel-Lo-Ray Farms), calved 2-22-55; sire, Ankonian 3288th; L. W. Bailey, Muncie, Indiana 300.00
Evergreen Eileen 2d MLRF 2114198; (Mel-Lo-Ray Farms), calved 2-21-55; sire, Ankonian 3288th; L. W. Bailey, Muncie, Indiana 340.00
Blackcap Eileen 10th MLF 2151551; (Meadow Lane Farm), calved 4-18-55; sire, Eileenmere 1106th; L. W. Bailey, Muncie, Indiana 400.00
Pride Princess 5th MLF 2151553; (Meadow Lane Farm), calved 3-24-55; sire, Eileenmere 1106th; Walter Strubing, Hicksville, Ohio 360.00
Evergreen Erica 7th MLF 2151554; (Meadow Lane Farm), calved 4-14-55; sire, Eileenmere 1106th; L. W. Bailey, Muncie, Indiana 470.00
Raverna Juana 2248592; (R. G. and Laverna Stemen), calved 10-1-55; sire, Ankonian 3288th; Alex Breckenridge, Coldwater, Michigan..... 255.00
Raverna Willgood Emulous 5th 2120614; (R. G. and Laverna Stemen), calved 4-2-55; sire, Ankonian 3288th; L. W. Bailey, Muncie, Indiana..... 475.00
Blackcap Empress P 2124990; (R. G. and Laverna Stemen), calved 4-28-55; sire, Whitneymere 3d; Mervin Towers, Stryker, Ohio 270.00
Ankonians Georgina 2d 2204358; (McCabe and Thatcher), calved 5-25-55; sire, Ankonian 3528th; Alex Breckenridge, Coldwater, Michigan..... 255.00
Ankonians Elba 2204360; (McCabe and Thatcher), calved 6-13-55; sire, Ankonian 3528th; Calvin & Margaret, Dickinson, Montgomery, Michigan..... 315.00
Ankonians Elsa Erica 2204361; (McCabe and Thatcher), calved 7-15-55; sire, Ankonian 3528th; David Doner, Celina, Ohio 300.00
Meadowwoods Bummer Maid 2071873; (McCabe and Thatcher), calved 10-7-54; sire, Ankonian 3528th; Alex Breckrenridge, Coldwater, Michigan..... 300.00
Queen 3d of Circle W 2112402; (Woebbeking Stock Farms), calved 2-17-55; sire, Brooks Prizemere 360th; Fenton Weseli and Son, Columbus Grove, Ohio..... 550.00
Blackcap Effie S C 2232306; (Fenton Weseli & Son), calved 1-16-56; sire, Eileenmere R G; Alex Breckenridge, Coldwater, Mich. 380.00
Barbara 2d of Bee Mac 2210251; (Herman Lotz & Son), calved 12-31-54; sire, Prince Peer of Bee Mac; Lawrence Johnston, Centerville, Ohio..... 325.00
Maxlawn Jean 1071198; (Lesdale Farms), calved 1-3-48; sire, Prince Bard of Meadow Lane; Vern & Marjorie Smittendorf, Fulton, Michigan..... 250.00
Maxlawn Lady 2d 1377793; (Lesdale Farms), calved 10-10-50; sire, Benwood of Sterling 2d; Lois Brewer, St. Marys, Ohio 350.00
Blackcap G F 2d 1243678; (Lesdale Farms), calved 7-22-49; sire, L. L. Bandolier; C. M. Purmort, Jr., Van Wert, Ohio..... 310.00

Charles P. Whitesides Sale

Sharon, South Carolina, October 24th

SUMMARY:

50 Lots	**$10,335.00, average**	**$ 206.70**
8 Bulls	**1,740.00, average**	**217.50**
42 Cows	**8,595.00, average**	**204.64**
Top 10 Head	**2,865.00, average**	**286.50**

Top Bull—W Eileenmere 24th 2044441; calved May 26, 1954; sire, K. B. Eileenmere 14th; dam, K. B. Blackcap 21st; purchased by K C Ranch, Clover, South Carolina 365.00

Top Cow—W Hartley Eline 2237264; calved October 5, 1955; sire, Caroland Eileenmere 3533d; dam, K B Eline 2d; purchased by Airy Hall Plantation, Green Pond, South Carolina..... 345.00

SALE REPORT

(This report includes lots which sold for $200.00 or more)

BULLS:

W Eileenmere 35th 2125218; calved 3-3-55; sire, K. B. Eileenmere 14th; C. M. Tucker, Pageland, South Carolina..... 235.00
W B Blackbird 14th 2059523; calved 1-1-55; sire, K. B. Eileenmere 62d; A. B. McGill, Smyrna, South Carolina..... 205.00
W Eileenmere 3365th 2260327; calved 11-6-55; sire, Caroland Eileenmere 3533d; J. D. Kemp, Edgefield, South Carolina..... 270.00

COWS:

W Coquette 4th 2059526; calved 1-1-55; sire, K. B. Eileenmere 62d; Cy Crane, Madison, Tennessee..... 270.00
W Coquette 5th 2237266; calved 10-3-55; sire, Caroland Eileenmere 3533d; Broadview Stock Farm, Morganafield, Kentucky.. 270.00
W Lucy 15th 2059525; calved 1-2-55; sire, K. B. Eileenmere 62d; Hayle & Kaiser, Lawndale, North Carolina..... 225.00
W McHenry Blackcap 2237263; calved 10-5-55; sire, Caroland Eileenmere 3533d; Allandale Farms, Kingsport, Tennessee..... 245.00
W Erica 7th 2237267; calved 11-21-55; sire, Caroland Eileenmere 3533d; Dodalfa Farms, Philadelphia, Tennessee..... 225.00
W B Blackbird 18th 2260321; calved 3-1-56; sire, K. B. Eileenmere 62d; J. F. Faulkner, Clover, South Carolina..... 215.00
W Black Pudding 3d 2260320; calved 1-1-56; sire, K. B. Eileenmere 62d; Airy Hall Plantation, Green Pond, South Carolina.... 200.00
W Evergreen Erica 2059533; calved 8-29-54; sire, K. B. Eileenmere 62d; Keefauver Brothers, Jonesboro, Tennessee..... 240.00
W Elba Erica 2d 2059521; calved 2-12-55; sire, K. B. Eileenmere 62d; N. H. Sullivan, Rock Hill, South Carolina..... 220.00
W Woodlawn Blackbird 2059527; calved 9-22-54; sire, K. B. Eileenmere 62d; N. H. Sullivan, Rock Hill, South Carolina..... 235.00

W B I Blackbird 3d 2125226; calved 6-1-55; sire, K. B. Eileenmere 62d; Caroland Angus Farms, Landrum, South Carolina.... 290.00

W Queen Mother 2125225; calved 3-22-55; sire, K. B. Eileenmere 62d; K. C. Ranch, Clover, South Carolina.... 205.00

W Queen Myrtle 4th 2125220; calved 4-1-55; sire, H. P. Eileenmere 250th; Broadview Stock Farm, Morganfield, Kentucky.. 240.00

W Blackbird 12th 2059512; calved 12-31-54; sire, H. P. Eileenmere 250th; N. H. Sullivan, Rock Hill, South Carolina.... 205.00

W B Blackbird 13th 2059524; calved 1-1-55; sire, K. B. Eileenmere 62d; Roy Bolen, Smyrna, South Carolina.... 255.00

W Lady Jane 2d 2059514; calved 12-30-54; sire, H. P. Eileenmere 250th; Hayle & Kaiser, Lawndale, North Carolina.... 245.00

Angustarr Queen Myrtle 2d 1274816; calved 1-13-50; sire, K. B. Eileenmere 14th; Hayle & Kaiser, Lawndale, North Carolina 280.00

Cool Spring Betty 986735; calved 3-28-47; sire, Rebel E. Blackcap; K. C. Ranch, Clover, South Carolina.... 200.00

W Daisy 2d 1861136; calved 4-18-52; sire, Ellerslie Prince Blackcap; K. C. Ranch, Clover, South Carolina.... 240.00

Cool Spring Susy 2d 1637965; calved 3-17-51; sire, Glo-Bar's Pride Eirwin; Roy Bolen, Smyrna, South Carolina.... 245.00

W Erica 1637967; calved 4-20-51; sire, K. B. Eileenmere 14th; Joe Buice, Charlotte, North Carolina.... 255.00

W Rose 4th 2044449; calved 7-4-54; sire, K. B. Eileenmere 62d; N. H. Sullivan, Rock Hill, South Carolina.... 265.00

Greenacre Farms-Indian Hill Farms Production Sale

Rochester, Indiana, October 31st

SUMMARY:

54 Lots	**$18,145.00, average**	**$336.01**
6 Bulls	**3,040.00, average**	**506.66**
48 Cows	**15,105.00, average**	**314.68**
Top 10 Head	**5,325.00, average**	**532.50**

Top Bull—Prince Eric GF S 2149850; calved January 22, 1955; sire, Prince Juan G. R.; dam, Erica of Marillac 25th; consigned by W. A. Rafferty, Morocco, Indiana; purchased by Arthur Estes and Son, Clifton, Illinois.... 725.00

Top Cow—Barbara Kate GF 6 1975505; calved July 14, 1954; sire, Bard Bardolier G. F.; dam, Barbara 8th of Great Oaks; consigned by W. A. Rafferty, Morocco, Indiana; purchased by Great Oaks Stock Farm, Rochester, Michigan.... 660.00

SALE REPORT:

(This report includes lots which sold for $300.00 or more)

BULLS:

Prince Enchanter GF 2 2217856; (W. A. Rafferty); calved 5-16-55; sire, Prince Woodbarr 5th; Bain Smith, Morocco, Ind. 640.00

Enchanter Bardolier GF 2 2225912; (W. A. Rafferty); calved 6-10-55; sire, Blackcap Bardolier GF 2; Thomas Atkinson, Morocco, Indiana.... 300.00

Eileenmere I H F 5 2088340; (Peirce C. Ward); calved 1-14-55; sire, Globe Hill Eileenmere 3503; Robert Hershel, Freetown, Indiana.... 700.00

Bandolier I H F 35 2200032; (Peirce C. Ward); calved 4-9-55; sire, Baron Bandolier 5th; M & M Farm, Culver, Indiana.... 355.00

Bandolier I H F 36 2256761; (Peirce C. Ward); calved 9-24-55; sire, Bandolier IHF 10; Reid Erdmann, Rochester, Ind.... 320.00

COWS:

Erica Energy GF 5 2091783; (W. A. Rafferty); calved 5-14-55; sire, Prince Woodbarr 5th; Weldon Angus, Kentland, Ind.... 300.00

Juana GF 9 2149843; (W. A. Rafferty); calved 8-15-55; sire, Evergreen Bardolier GF 2; Alex T. Edwards, Arva, Ontario, Canada.... 385.00

Blandina GF 10 2105609; (W. A. Rafferty); calved 6-1-55; sire, Prince Ebonezer GF; Gerald Brumbaugh, Albion, Ind. 315.00

GF Enchantress 9 2130831; (W. A. Rafferty); calved 8-2-55; sire, Prince Ebonezer GF; Jane Oram, New Lenox, Illinois.. 480.00

Zara GF 6 2105617; (W. A. Rafferty); calved 6-3-55; sire, Evergreen Bardolier GF 2; Vernon Rugge & Sons, Lowell, Ind. 330.00

Blackcap Bows GF 4 2130832; (W. A. Rafferty); calved 6-23-55; sire, Blackcap Bardolier GF 2; Herman Keephaver, Urbana, Indiana.... 300.00

Exalted Barbara GF 6 2105616; (W. A. Rafferty); calved 6-1-55; sire, Bard Bardolier G. F.; Great Oaks Stock Farm, Rochester, Michigan.... 400.00

Barbara Eve GF 3 2105613; (W. A. Rafferty); calved 6-9-55; sire, Blackcap Bardolier GF 2; Holmes Thompson, Cortland, Indiana.... 300.00

Elsa GF 5 2130839; (W. A. Rafferty); calved 3-18-55; sire, Prince Blackcap GF 5; Cleo E. Sharp & Sons, Michigantown, Ind. 300.00

Blandina GF 9 2091793; (W. A. Rafferty); calved 4-10-55; sire, Proud Bardolier G. F.; Great Oaks Stock Farm, Rochester, Michigan.... 340.00

Ruby GF 10 2091768; (W. A. Rafferty); calved 3-5-55; sire, Blackcap Bandolier G. F. 2d; Cleo E. Sharp & Son, Michigantown, Indiana.... 310.00

Proud Princess GF 10 2091774; (W. A. Rafferty); calved 3-3-55; sire, Prince Woodbarr 5th; Lowell Huffer, Napanee, Indiana.... 375.00

Evemarelba GF 7 1975516; (W. A. Rafferty); calved 7-27-54; sire, Prince Woodbarr 5th; Jesse Endress, Camden, Indiana 360.00

Blackcap Princess GF 5 1975499; (W. A. Rafferty); calved 8-17-54; sire, Prince Blackbird GF; Bain Smith, Morocco, Ind... 325.00

Blackbird Marie GF 14 1975502; (W. A. Rafferty); calved 7-20-54; sire, Prince Ebonezer GF; Vane Smith, Morocco, Ind... 380.00

Elfrosa GF 7 1975494; (W. A. Rafferty); calved 6-28-54; sire, Prince Blackbird GF; Roy Keller, Wolcott, Indiana.... 450.00

GF Blue Lady 3 1969968; (W. A. Rafferty); calved 3-29-54; sire, Elba Prince G. F.; Juanita Stuntz, Culver, Indiana.... 450.00

Proud Princess GF 9 1918212; (W. A. Rafferty); calved 4-3-54; sire, Elba Prince G. F.; Marion A. Langston, Cutler, Ind.... 300.00

Barbara Bettie 8 1918221; (W. A. Rafferty); calved 4-21-54; sire, Proud Bardolier G. F.; George Stanford, Lowell, Ind... 375.00

Erica GF 2 1918240; (W. A. Rafferty); calved 1-16-54; sire, Bard Bardolier G. F.; Stewart Shoop & Sons, Michigantown, Indiana.... 305.00

I H F Miss Burgess 24 2228045; (Peirce C. Ward); calved 3-7-55; sire, Globe Hill Eileenmere 3503; Roy Keller, Wolcott, Ind... 435.00

I H F Miss Burgess 21 2088341; (Peirce C. Ward); calved 10-26-54; sire, Globe Hill Eileenmere 3503; Willard & Leonard Pyle, Claypool, Indiana.... 325.00

T S Queen 2 2088343; (Tom Swanson); calved 6-10-54; sire, Globe Hill Eileenmere 3503; Cleo E. Sharp & Son, Michigantown, Indiana.... 300.00

T S Pride 2 2088344; (Tom Swanson); calved 9-24-54; sire, Globe Hill Eileenmere 3503; Lowell Huffer, Napanee, Indiana.... 305.00

Bummers Maid A 12 2041668; (Peirce C. Ward); calved 9-3-54; sire, Prince Erics Stamp; Weldon Angus, Kentland, Indiana 355.00

I H F Erica 19 2299338; (Peirce C. Ward); calved 4-17-54; sire, I. H. F. Kelly 41st; Harry Roth, Star City, Indiana.... 330.00

"RLS All Female Sale in '56"

Chillicothe, Missouri, October 29th

SUMMARY

55 Lots	**$123,350.00, average**	**$2242.72**
Top 10 Head	**69,750.00, average**	**6975.00**

Top Cow—Eileen 7th of Shadow Isle; purchased by Mahrapo Farms, Mahwah, New Jersey.... 14800.00

Second Top Cow—Luxury 7th RLS; calved November 12, 1955; sire, Black Knight 160th of S. V.; dam, Luxury 10th of Clashfarquhar; purchased by Angus Valley Farms, Tulsa, Oklahoma.... 10100.00

SALE REPORT:

(This report includes lots which sold for $1000.00 or more)

FEMALES:

Barbara Mc 2d RLS; calved 1-11-56; sire, Prince Peer 15th RLS; Echo Falls Farm, New Hope, Pennsylvania.... 1200.00

Gammer 35th RLS; calved 1-5-56; sire, Prince Peer 15th RLS; Amandale Farms, Upperville, Virginia.... 1600.00

Gwendora 2d RLS; calved 1-2-56; sire, Prince Peer 15th RLS; Hideaway Farms, Chester, New Jersey.... 3650.00

Perfect Pride 2d RLS; calved 11-2-55; sire, Prince Peer 12th RLS; Angus Valley Farms, Tulsa, Oklahoma.... 2200.00

Ruth 8th RLS 2240320; calved 9-9-55; sire, Prince Sunbeam 819th; Hockhockson Farms, Eatontown, New Jersey.... 4400.00

Barbarosa 3d RLS; calved 8-8-55; sire, Prince of Red Gate 48th; Larkin Bailey, Tulsa, Oklahoma.... 4100.00

Gammer 30th RLS; calved 6-6-55; sire, Black Peer 79th of Angus Valley; Thieman Angus Farm, Tulsa, Oklahoma.... 1600.00

Julliana 2d RLS; calved 5-19-55; sire, Master Prince RLS; Perry Philips, Columbia, Missouri.... 2500.00

Cherry Blossom RLS; calved 5-18-55; sire, Master Prince RLS; Hawk Wood Farms, Gordonsville, Virginia.... 7000.00

What's New?

NEW, LIGHT WEIGHT WACO SCAFFOLDING CARRIES FORTY TIMES OWN WEIGHT

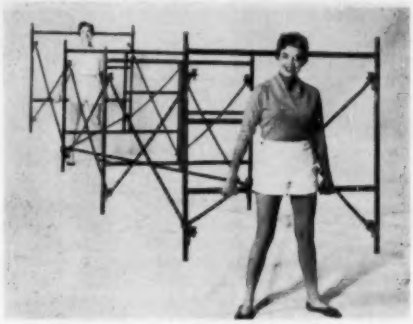

These two girls, each weighing about 100 lbs., are carrying 21 feet of scaffolding capable of supporting a 4200 pound load. The new scaffolding, manufactured by Waco Manufacturing Company, Minneapolis, Minnesota, national manufacturers of heavy duty scaffolding, steel shores, bleachers, and concrete forms, is rated at 50 pounds a square foot, according to H. P. Albrecht, company president.

Advantages of the new Waco equipment, other than its light weight and heavy load capacity, are low cost, easier storage, and increased mobility. For further information, contact your local Waco dealer or write: Waco Manufacturing Company, 3555 Wooddale Ave., Minneapolis 26, Minnesota.

Gammer RLS 26th; calved 2-25-55; sire, Master Prince RLS; Cox & Yoakum, Hockley, Texas 1050.00

Georgina 9th RLS; calved 2-7-55; sire, Black Peer 79th of Angus Valley; Rice Springs Farm, Rome, Georgia 1000.00

Bummer Maid 9th RLS; calved 1-9-55; sire, Black Peer 79th of Angus Valley; Cox & Yoakum, Hockley, Texas 1250.00

Escora 32d of Sunbeam; calved 1-5-55; sire, Prince Sunbeam 819th; Ray Polson, Tulsa, Oklahoma 1050.00

Bangle 69th of Hayston; calved 12-27-54; sire, Enchanter of Incheoch; Good Earth Stock Farm, New Florence, Missouri 3000.00

Erianna 3d RLS; calved 12-21-54; sire, Black Peer 79th of Angus Valley; White Gates Farms, Flanders, New Jersey 4000.00

Barbara Rose 11th RLS; calved 12-15-54; sire, Black Peer 79th of Angus Valley; Woodbine Farms, Huntley, Illinois 1150.00

Hyacinth 19th of Sunbeam 2095739; calved 12-3-54; sire, Prince Esquire of Sunbeam; Ray Polson, Tulsa, Oklahoma 1450.00

Wardess 3d RLS; calved 11-26-54; sire, Master Prince RLS; Hideaway Farms, Chester, New Jersey 2150.00

Perfect Pride RLS; calved 11-22-54; sire, Master Prince RLS; Larkin Bailey, Tulsa, Oklahoma 1250.00

Barbara Rose 10th RLS; calved 11-6-54; sire, Black Peer 79th of Angus Valley; Good Earth Stock Farm, New Florence, Missouri 1850.00

Georgina 6th RLS; calved 9-25-54; sire, Black Peer 79th of Angus Valley; Angus Valley Farms, Tulsa, Oklahoma 2350.00

Evermere 9th of RLS 1895275; calved 1-3-54; sire, Black Peer 79th of Angus Valley; Mr. & Mrs. Jimmy Miller, Olney, Illinois 7800.00

Black Jestress 4th RLS; calved 6-3-54; sire, Black Peer 79th of Angus Valley; Stanford Farms, Donelson, Tennessee 5400.00

Glen Ross Royal Lady 75th; calved 9-12-52; sire, Enchanter of Alloway Lodge 12th; Diem Angus Farm, Inola, Oklahoma 4250.00

Barbarosa Sunbeam 38th; calved 6-1-52; sire, Prince Esquire of Sunbeam; Larkin Bailey, Tulsa, Oklahoma 2750.00

Evermere 5th of Shadow Isle 1514574; calved 9-18-51; sire, Prince Sunbeam 328th; Sun Blest Farms, Noblesville, Indiana 6900.00

Ruth of RLS 1386166; calved 6-1-50; sire, Prince Sunbeam 362d; Cox & Yoakum, Hockley, Texas 5000.00

Gammer of Guthrie (151983); calved 12-23-49; sire, Ermo of Derculich; B. C. Cotton, Dry Ridge, Kentucky 1175.00

Van Meter & Hocker Calf Sale

Memphis, Missouri, November 1st

SUMMARY

48 Lots	**$12,440.00, average**	**$259.16**
20 Bulls	**4,915.00, average**	**245.75**
28 Cows	**7,525.00, average**	**268.75**
Top 10 Head	**3,715.00, average**	**371.50**

Top Bull—Eileenmere C H 121 2193089; calved August 20, 1955; sire, Eileenmere C H 100; dam, Queen Eileen 25; consigned by Floyd C. Hocker, Downing, Missouri; purchased by Neil Klocke, Knox City, Missouri 450.00

Top Cow—Barbara Eileen 108 2243749; calved January 21, 1956; sire, Criterion Bardolier 86; dam, Barbara Eileen 22; consigned by Floyd C. Hocker, Downing, Missouri; purchased by Willamere Farms, Stanwood, Iowa 450.00

SALE REPORT

(This report includes lots which sold for $225.00 or more)

BULLS:

Eileenmere C H 130 2243753; (Floyd C. Hocker); calved 12-21-55; sire, Homeplace Eileenmere 65th; B. J. Huckey and Son, Gorin, Missouri 250.00

Eileenmere C H 129 2193090; (Floyd C. Hocker); calved 10-24-55; sire, Burgess Eileenmere C H 65; J. Ed Daggs & Son, Arbela, Missouri 300.00

Bardolier C H 2243746; (Floyd C. Hocker); calved 2-7-56; sire, Criterion Bardolier 86; Pearl Lewis, Edina, Missouri 280.00

Blackcap Eileenmere V 935 2263167; (P. O. Van Meter & Son); calved 9-19-55; sire, Homeplace Eileenmere 935th; J. Harold Johnson & Son, Memphis, Missouri 310.00

W Eileenmere V 35 2263170; (P. O. Van Meter & Son); calved 10-27-55; sire, Homeplace Eileenmere 935tth; Glen F. Martin, Memphis, Missouri 300.00

Eileenmere E 6935; (P. O. Van Meter & Son); calved 2-26-56; sire, Homeplace Eileenmere 935th; Floyd Speer & Son, Stanwood, Iowa 275.00

Eileenmere Bloom; (P. O. Van Meter & Son); calved 4-1-56; sire, Homeplace Eileenmere 935th; Otha Shuman, Williamstown, Missouri 240.00

Eileenmere Elly; (P. O. Van Meter & Son); calved 10-27-55; sire, Effie's Eileenmere 65th; C. L. Carroll, Wyaconda, Missouri 275.00

Bardollermere M L F 2263177; (P. O. Van Meter & Son); calved 11-6-55; sire, Criterion Bardolier 86; I. L. & Anna Vincent, Greentop, Missouri 310.00

Bardollermere V 3; (P. O. Van Meter & Son); calved 1-26-56; sire, Criterion Bardolier 86; John H. Bick, Salem, Iowa 280.00

COWS:

Meadow Lawn Jilt 10 2107470; (P. O. Van Meter & Son); calved 5-20-55; sire, Homeplace Eileenmere 935th; Orin P. James & Son, Cameron, Missouri 270.00

Meadow Lawn Hyacinth 3 2263169; (P. O. Van Meter & Son); calved 10-28-55; sire, Homeplace Eileenmere 935th; Henry R. Siemsen & Son, Dixon, Iowa 340.00

Meadow Lawn Edella 562 2263171; (P. O. Van Meter & Son); calved 11-5-55; sire, Homeplace Eileenmere 935th; Helen H. Bell, Clarksville, Missouri 300.00

Meadow Lawn Edella 522 2263173; (P. O. Van Meter & Son); calved 11-7-55; sire, Homeplace Eileenmere 935th; C. L. Carroll, Wyaconda, Missouri 250.00

Meadow Lawn Georgina 12; (P. O. Van Meter & Son); calved 2-28-56; sire, Homeplace Eileenmere 935th; J. S. Tucker & Son, Williamstown, Missouri 250.00

Meadow Lawn Effie 13; (P. O. Van Meter & Son); calved 3-20-56; sire, Homeplace Eileenmere 935th; Max Lenderman & Family, West Terra Haute, Indiana 265.00

Meadow Lawn Queen Mother 634; (P. O. Van Meter & Son); calved 4-24-56; sire, Homeplace Eileenmere 935th; Max Lenderman & Family, West Terra Haute, Indiana 315.00

Meadow Lawn Quickly 12; (P. O. Van Meter & Son); calved 5-1-56; sire, Homeplace Eileenmere 935th; Max Lenderman & Family, West Terra Haute, Indiana 225.00

Meadow Lawn Eileen 2 2263175; (P. O. Van Meter & Son); calved 10-27-55; sire, Criterion Bardolier 86; Max Lenderman & Family, West Terra Haute, Indiana 300.00

Hyacinth C H 85 2193087; (Floyd C. Hocker); calved 7-1-55; sire, Burgess Eileenmere CH 65; Charles Gardner, Ottumwa, Iowa 400.00

Hyacinth C H 86 2193072; (Floyd C. Hocker); calved 7-13-55; sire, Homeplace Eileenmere 65th; Max Lenderman & Family, West Terre Haute, Indiana 340.00

Pride Eileen 69 2193088; (Floyd C. Hocker); calved 7-10-55; sire, Eileenmere C H 100; Leveldale Farms, Calamus, Iowa 400.00

Barbara Eileen 50 2243751; (Floyd C. Hocker); calved 1-18-56; sire, Homeplace Eileenmere 65th; Max Lenderman & Family, West Terre Haute, Indiana 240.00

Miss Empress C H 2 2243752, (Floyd C. Hocker); calved 12-27-55; sire, Homeplace Eileenmere 65th; C. L. Carroll, Wyaconda, Missouri 235.00

Blackbird Eileenmere H, 1437534; (Floyd C. Hocker); calved 3-8-51; sire, Homeplace Eileenmere 65th; Max Lenderman & Family, West Terre Haute, Indiana 290.00

Queen Eileen 109 2243748; (Floyd C. Hocker); calved 2-1-56; sire, Criterion Bardolier 86; Rita Redfern, Yarmouth, Iowa 400.00

"Off Grass" Sale

Charlottesville, Virginia, November 2d

SUMMARY:

86 Lots	**$15,965.00, average**	**$ 185.63**
1 Bull	**450.00, average**	**450.00**
85 Cows	**15,515.00, average**	**182.52**
Top 10 Head	**2,865.00, average**	**286.50**

Top Bull—Bell Boy's Zara A P 2174229; calved April 8, 1955; sire, Bell Boy Bandolier P B F; dam, Meander Zara 6th; consigned by Annfield Plantations, Berryville, Virginia; purchased by B. H. Runyon, Falls Church, Virginia 450.00

Top Cow—Lady Empress 1715848; calved March 20, 1953; sire, Prince Eric of Sunbeam; dam, Blue Ribbon 12th of Highlands; consigned by Ebony Farm, Stuarts Draft, Virginia; purchased by Van B. Pearson, Manassas, Virginia 425.00

SALE REPORT

(This report includes lots which sold for $200.00 or more)

COWS:

Lucy 4th of Barnstaple 2009681; (Barnstaple Farm); calved 1-4-54; sire, Barbarian O. E.; Wood Fork Plantation, Charlotte Court House, Virginia 215.00

Lucy 3d of Barnstaple 2009684; (Barnstaple Farm); calved 11-29-53; sire, Barbarian O. E.; Wood Fork Plantation, Charlotte Court House, Virginia 215.00

Cloverhill Rosepride H 199th 1908348; (Craigland Farm); calved 4-2-54; sire, Eileenmere 1138th; W. R. Tupper, Millwood, Virginia 210.00

Cerralto Erica 1442907; (Craigland Farm); calved 1-13-51; sire, Barbaric C. S. 2d; Wood Fork Plantation, Charlotte Court House, Virginia 210.00

Clover Hill Rose Pride X 58th 1516113; (Craigland Farm); calved 2-19-52; sire, Ellerslie Eric; W. R. Tupper, Millwood, Virginia 210.00

Craiglands Blackbird 43d 2069185; (Craigland Farm); calved 4-17-54; sire, Prince Eric of Sugar Loaf; W. R. Tupper, Millwood, Virginia 230.00

Blue Ribbon 12th of Highlands 1117802; (Ebony Farm); calved 6-10-48; sire, Highlands General 35th; W. B. Slonaker, Capon Bridge, West Virginia 220.00

Erica Marlene U. F. 1457362; (Ebony Farm); calved 1-4-51; sire, Highlands General 19th; John Gillis, Sneedville, Tennessee 260.00

Barbara of H. C. 7th 1488431; (Ebony Farm); calved 5-8-51; sire, Ever Prince Revolution 5th; John Gillis, Sneedville, Tennessee 260.00

Fair Meadows Elba 7th; (Fair Meadows Farm); calved 1-30-54; sire, Fair Meadows Black Peer; Wood Fork Plantation, Charlotte Court House, Virginia 215.00

Fair Meadows Blackeyes 3d; (Fair Meadows Farm); calved 1-20-55; sire, Fair Meadows Black Peer; Wood Fork Plantation,

Charlotte Court House, Virginia 215.00

Blackcap 16th of Elk Hill 1793734; (Elk Hill Farm); calved 3-1-53; sire, Black Peer 6th of Gilnockie; F. L. Maddox, Limeton, Virginia 240.00

Maids Pride of B R 1730927; (Elk Hill Farm); calved 5-16-53; sire, Epponian Model O. E.; Donald H. Selvage, Amherst, Virginia 240.00

Pride A 94th 2141006; (Elk Hill Farm); calved 10-23-54; sire, Runnymeade 167th; Donald H. Selvage, Amherst, Virginia 200.00

Queen of Peace 53d W F 1669951; (Elk Hill Farm); calved 2-5-53; sire, Prince Eric E. H.; John Gillis, Sneedville, Tenn... 275.00

Erica 8th of Elk Hill 1122771; (Elk Hill Farm); calved 2-25-48; sire, Highlands General 19th; Donald H. Selvage, Amherst, Virginia 225.00

Blackcap 12th of Elk Hill 1645089; (Elk Hill Farm); calved 3-2-52; sire, Prince Sunbeam 340th; Wood Fork Plantation, Charlotte Court House, Virginia 230.00

Kingdom Heroine 2196290; (Kingdom Farm); calved 6-7-55; sire, Epponian 12th of Le Baron; Old Dominion Angus Farm, Charlottesville, Virginia 215.00

Bollerian 2d of Elk Hill 1122780; (Kingdom Farm); calved 7-8-45; sire, Highlands' General 19th; Wood Fork Plantation, Charlotte Court House, Virginia 215.00

Lady Nosegay 13th of Gilnockie 1101901; (Kingdom Farm); calved 3-6-48; sire, Black Peer A. V. 7th; E. Carter Foster, The Plains, Virginia 200.00

Blackcap 19th of Highlands 1117808; (Kingdom Farm); calved 7-2-48; sire, Highlands General 30th; W. B. Slonaker, Capon Bridge, West Virginia 210.00

Kingdom Blackbird L. C. 1500417; (Kingdom Farm); calved 11-8-50; sire, Baroness' Grenadier of Canton; Robert L. Dulaney, Purcellville, Virginia 220.00

Miss Burgess Bouquet W F 1573914; (Kingdom Farm; calved 2-21-52; sire, Earl Eric 3d of Cremona; Robert L. Dulaney, Purcellville, Virgnia 230.00

Empress of Amandale 1145826; (Kingdom Farm); calved 6-8-48; sire, Epponian Pride Eric; Mrs. Henry Joesting, Marshall, Virginia 210.00

Eutheria of Meadows 3d 993750; (Spangler Farms); calved 2-20-47; sire, Rock Tolgus; B. H. Runyon, Falls Church, Va. 230.00

Meadows Antelope 2d 1531709; (Spangler Farms); calved 5-31-51; sire, Retreat Black Rock; Wood Fork Plantation, Charlotte Court House, Virginia 200.00

Miss Burgess of Tanglewood 1388609; (Spangler Farms); calved 5-3-50; sire, Ellerslie Envious 5th; Wood Fork Plantation, Charlotte Court House, Virginia 200.00

High Ella of River Knoll 1403163; (Spangler Farms); calved 3-29-51; sire, Wood-El of River Knoll; W. R. Tupper, Millwood, Va. 220.00

Rocko Barbara Bandolier 1134309; (Spangler Farms); calved 9-15-48; sire, Pride Lad of Andelot; W. R. Tupper, Millwood, Va. 220.00

Windholme Blackcap Empress 2d 1940556; (Windholme Farm); calved 3-6-54; sire, Bandolier of Anoka 60th; Mrs. Henry Joesting, Marshall, Virginia 210.00

Windholme Queen Mother 1312813; (Windholme Farm); calved 4-12-50; sire, Juana's Elegant of Andelot; Nicholas A. Kortlandt, Rectortown, Virginia 210.00

Windholme Queen Mother 2d 1494890; (Windholme Farm); calved 4-23-51; sire, Juana's Elegant of Andelot; Nicholas A. Kortlandt, Rectortown, Virginia 210.00

Meander Alexina 1699368; (Windholme Farm); calved 1-2-53; sire, Black Elegant McGregor; Wood Fork Plantation, Charlotte Court House, Virginia 215.00

Windholme Kindness Pride 6th 1745924; (Windholme Farm); calved 4-30-53; sire, Bandolier of Anoka 60th; W. Lodge Bowles, Boyce, Virginia 255.00

Ohio Aberdeen-Angus Breeders' Sale

Columbus, Ohio, November 6th, 1956

SUMMARY:

54 Lots	**$32,520.00, average**	**$ 602.22**
9 Bulls	**8,105.00, average**	**900.55**
45 Cows	**24,415.00, average**	**542.55**
Top 10 Head	**14,635.00, average**	**1463.50**

Top Bull—Rowleys Black Prince S 101 2013644; calved April 17, 1954; sire, Prince of Red Gate 22d; dam, Briarcliff Miss Burgess 115th; consigned by W. T. Shaw Farms, Williamsport, Ohio; purchased by Wayne Knolls Farm, Marshallville, Ohio 3700.00

Top Cow—Edella 3 of Bee Mac 2271027; calved May 27, 1955; sire, Bardoliermere 2d of Bee-Mac; dam, Edella of Midlawn 2; consigned by Bee-Mac Farm, Ostrander, Ohio; purchased by Angus Valley Farms, Tulsa, Oklahoma 2150.00

SALE REPORT

(This report includes lots which sold for $400.00 or more)

BULLS:

Burrmere Prince 2101306; (Burrwood Farm), calved 1-4-55; sire, T H Eileenmere 245; Robert Ott, Eaton, Ohio 600.00

Forest Hills Eileenmere 32 2236051; (Forest Hills Farms), calved 5-19-55; sire, Moles Hill Eileenmere 141; Broad Meadows Farm, Lebanon, Ohio 450.00

GHF Eileenmere 1222 2181717; (Goodfellow Homestead Farms), calved 7-23-55; sire, Eileenmere 1212th; Kilbarger Farms, Baltimore, Ohio 700.00

Ankonian OB 6th 1963342; (Mio-Jo Farms), calved 3-3-54; sire, O. Bardoliermere; Kilbarger Farm, Baltimore, Ohio 1325.00

Prince G 5 of MSF 1854879; (Milo M. Shaw), calved 9-24-53; sire, Prince G. of Shadow Isle; George Rath, Knoxville, Tennessee 450.00

COWS:

Blueblood Lady A of Bee Mac 2210253; (Bee-Mac Farm), calved 6-6-55; sire, Bardoliermere of Annendale; Angus Valley Farms, Tulsa, Oklahoma 1475.00

BC Blackcap Bessie; (Bee-Mac Farm), calved 3-24-56; sire, Ferndale Freyr 163d; Dale Hurter, Chandlersville, Ohio 450.00

Pridemere T of Bee Mac 2257555; (Bee-Mac Farm), calved 8-1-55; sire, Bardoliermere of Annendale; John McMann, Warren, Ohio 735.00

Georgina Gadie of Burrwood 2145683; (Burrwood Farm), calved 5-4-55; sire, Ankonian 3511th; Summit Crest Farm, Summitville, Ohio 710.00

Eborea B of Burrwood 2139768; (Burrwood Farm), calved 4-11-55; sire, Ankonian 3511th; Greenfield Farm, Carroll, Ohio 505.00

Elaine of Forest Hills 2051343; (Forest Hills Farms), calved 10-5-54; sire, Prince Eric 3d of Sunbeam; Ellis & David Evans, Newark, Ohio 590.00

Blackcap Effie of FH 4 2149051; (Forest Hills Farms), calved 3-15-55; sire, Moles Hill Eileenmere 141; John McMann, Warren, Ohio 700.00

Eulimamere Lady GB 5 2244155; (Gallogly Bros.), calved 9-6-55; sire, Bardoliermere GB 12; Dodalfa Farm, Philadelphia, Tenn. 900.00

Queenmere Lady GB 5 2244156; (Gallogly Brothers), calved 9-1-55; sire, Bardoliermere GB 12; Dodalfa Farm, Philadelphia, Tennessee 850.00

Blackcap Bessie 13 of GHF 2181657; (Goodfellow Homestead Farms), calved 3-15-55; sire, G H F Bandolier 8th; John J. Tolan, Pleasant Plains, Illinois 900.00

Elaine 11 of Homestead 1963907; (Goodfellow Homestead Farms), calved 8-10-54; sire, Eileenmere 1212; Ferndale Farm, Cedarville, Ohio 750.00

Homesteads Pauline Pride 12 2181658; (Goodfellow Homestead Farms), calved 9-15-55; sire, G H F Bandolier 8th; James Rentz, Coldwater, Ohio 885.00

McHenry Blackcap 4 of RL 2200460; (Rowe Littleton), calved 1-4-55; sire, Bardoliermere of Annendale; Robert Ott, Eaton, Ohio 425.00

Martins Erica 10 2146566; (Martin's Angus Farm), calved 5-2-55; sire, Bardoliermere G B 10; Carl Hendrickson, Dayton, Ohio.. 540.00

McHenry Bardoliermere 2102736; (Martin's Angus Farm), calved 3-9-55; sire, Bardoliermere G B 10; Carl Hendrickson, Dayton, Ohio 400.00

Ankonians Barrymore of M W 1905931; (McCabe and Thatcher), calved 2-25-54; sire, Ankonian 3528; John McMann, Warren, Ohio 740.00

Ohios Lady Erica; (Mi-Jo Farms), calved 10-28-55; sire, Bardoliermere 2d; John McMann, Warren, Ohio 600.00

Ohios Blackcap Lady 2010269; (Ohio State University), calved 7-25-54; sire, Bardoliermere 2d; Gallogly Bros., Chandlersville, Ohio 1700.00

K Pride 12 of WV 2059319; (A. J. Penick & Sons), calved 10-18-54; sire, O. Bardoliermere 20th; Carl Hendrickson, Dayton, Ohio 400.00

Elaine 3 of MSF 2256785; (Milo M. Shaw), calved 5-19-55; sire, Prince G. of Shadow Isle; Edward Grubel, Carey, Ohio 450.00

What's New?

REVOLUTIONARY CATTLE COMBINE

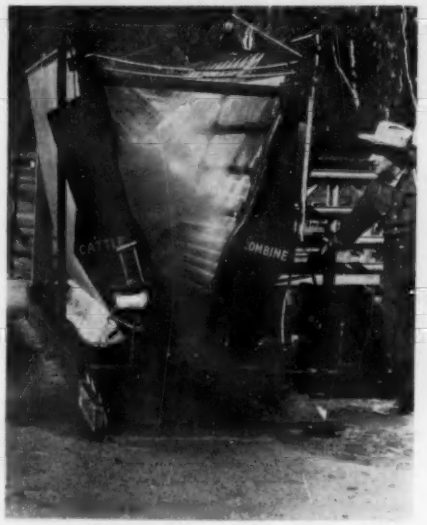

. . . with squeeze, stock and sprayer in 1 machine, operated by one man, which means a saving of many hours of work. In a single handling of the animal you can inseminate, spray, tattoo, vaccinate, brand or doctor. And corral layout can be simplified.

Spraying can be combined with other work, too. Doors (above) are open to show spray pattern. 100 sprays from eight directions; solution is filtered and re-circulated.

For descriptive circular write: Cattle Combines, Dept. E, 1013 Pardee Street, Berkeley 10, California.

Zara of MSF 2d 2064277; (Milo M. Shaw), calved 9-4-54; sire, Prince 27th of Shadow Isle; Sidney L. Brown, Union, Ohio 450.00

Berosa Maid S 8th 2182418; (W. T. Shaw), calved 5-4-55; sire, Prince of Red Gate 22d; C. O. Shane, Fostoria, Ohio 500.00

Miss Minetto S 10th 2136944; (W. T. Shaw), calved 1-3-55; sire, Prince of Red Gate 22d; John McMann, Warren, Ohio 400.00

Miss Burgess Bouquet S 6th 2182424; (W. T. Shaw), calved 6-9-55; sire, Prince of Red Gate 22d; John McMann, Warren, Ohio 400.00

Georgina SC 3 2121136; (Fenton Weseli & Son), calved 2-13-55; sire, Springwood Prince D.; Sidney L. Brown, Union, Ohio 525.00

The Atlantic Angus Association Sale

Timonium, Maryland, November 12th

SUMMARY:

50 Lots (Females) $42,705.00, average ..... $ 854.10

Top 10 Head 20,950.00, average 2095.00

Top Cow—Ruth of SNF 2d 2056425; calved February 9, 1955; sire, Prince of Hockhockson 2d; dam, Ruth of Our Farm; consigned by Seek-No-Further Farm, Jutland, New Jersey; purchased by Angus Valley Farm, Tulsa, Oklahoma 5000.00

Second Top Cow—Mahrapo Miss Barbarosa 3d 2236849; calved August 20, 1955; sire, Eileenmere 1201st; dam, Mahrapo Barbarosa 3d; consigned by Mahrapo Farms, Mahwah, New Jersey; purchased by Hawkwood Farm, Gordonsville, Virginia 3600.00

SALE REPORT

(This report includes lots which sold for $500.00 or more)

COWS:

Al-Go-Peg Zarada 2262375; (Al-Go-Peg Farm); calved 5-1-55; sire, Mahrapo Bardolier 2d; Brandy Rock Farm, Brandy, Virginia 750.00

Angus Mountain Juana 2124738; (Angus Mountain Farm); calved 1-22-55; sire, Black Prince of Shadow Isle; W. T. Shaw, Williamsport, Ohio 750.00

Ankony Eline 15th 2161355; (Ankony Farms); calved 7-1-55; sire, O. Bardoliermere; Canfield Farm, Flemington, N. J. 1000.00

Ankony Blackbird 114 2266730; (Ankony Farms); calved 11-8-55; sire, O. Bardoliermere; Longleaf Plantation, Aiken, South Carolina 1900.00

Arden Karama 2136029; (Arden Angus Farm); calved 8-18-55; sire, Ankonian 3237th; Harbourton Stock Farm, Harbourton, New Jersey 850.00

Barbara 3d of WMF 2050957; (Braemar Farms); calved 1-3-55; sire, Black Peer 42d of Gilnockie; Woodlawn Manor, Rockville, Maryland 600.00

Brookside Katinka 3d 2008806; (Brookside Farm); calved 10-6-54; sire, Bardoliermere of DenMor; Bee-Mac Farm, Ostrander, Ohio 725.00

Brookside Edella 2d 2099798; (Brookside Farm); calved 5-23-55; sire, Bardoliermere of DenMor; Old Home Manor, Homer City, Pennsylvania 1025.00

Royalists Creswell Gammer 2235099; (Creswell Farm); calved 5-19-55; sire, Royalist Eric; Adams Plantation, Lynchburg, Va. 1350.00

Crestfield Bessie 2251957; (Crestfield Farm); calved 6-20-55; sire, Eileenmere 1201st; Mahrapo Farms, Mahwah, N. J. 700.00

Crestfield Erica 71st 2233054; (Crestfield Farm); calved 2-15-55; sire, Ankonian 3225th; Caroland Angus Farm, Landrum, South Carolina 650.00

Dalkeith Buxom Maid S 2135365; (Dalkeith); calved 4-10-55; sire, Eileenmere 6th of Amandale; John Patrick, Hasty Hill Farm, Suffern, New York 525.00

Dee-L-Vee Pauline T 2169238; (Deep Meadow Farm); calved 9-24-55; sire, Kinlochmere 66th; El Clair Ranch, Ft. Lauderdale, Florida 1100.00

Katinka of Deep Meadow 9th 2221729; (Deep Meadow Farm); calved 8-7-55; sire, Kinloch Bardolier; Seek-No-Further Farm, Jutland, New Jersey 1300.00

Downsbragh Georgina 3d 2202869; (Downsbragh Farms); calved 10-1-55; sire, Bandoliermere 83d; Dal'bairn Farm, Pine Plains, New York 750.00

Blackcap Missie Hawkwood 2d 2167374; (Hawkwood Farm); calved 6-23-55; sire, Bandoliermere 42d; H & L Farms, Marlboro, New Jersey 1750.00

Barbara M of Hawkwood 2d 2130950; (Hawkwood Farm); calved 3-19-55; sire, Bandoliermere 42d; Doran Angus Farm, Murray, Kentucky 1000.00

Elaine of OH 2161302; (Highland Farm); calved 10-28-54; sire, Shadow Isle Prince Eric 13th; Adams Plantation, Lynchburg, Virginia 1150.00

KS Juana Erica 2d of Sunbeam 2199354; (K S Sunbeam Farms); calved 6-24-55; sire, Bardolier of Glenangus 10th; Oak Summit Farm, Winston-Salem, N. C. 950.00

Lucy of Manor 2082517; (Old Home Manor); calved 1-22-55; sire, Eileenmere 1173; Ivy Farms, Malvern, Pennsylvania 1300.00

Meadow Lane Enetha 952d 2153924; (Old Home Manor); calved 9-2-55; sire, Ankonian 3216th; Swan Point Farm, Rock Hall, Maryland 1650.00

Ruth of SNF 3d 2110942; (Seek-No-Further Farm); calved 3-6-55; sire, Prince of Hockhockson; Hockhockson Farms, Eatontown, New Jersey 1950.00

Stillwater Barbara 611th 2169608; (Stillwater Farms); calved 4-27-55; sire, Ankonian 3504th; Deep Meadow Farm, Gradyville, Pennsylvania 950.00

Swan Point Lassie 2d 2059916; (Swan Point Farm); calved 10-1-54; sire, Kinlochmere 12th; Gulfstream Farm, Ft. Lauderdale, Florida 925.00

Wakefield Zara 2198859; (Wakefield Valley Stock Farm); calved 5-14-55; sire, Ankonian 96th; Cedar Hill Farm, McAfee, New Jersey 500.00

White Gates Evergreen 4th 2088064; (White Gates Farms); calved 2-8-55; sire, Bandolier of Anoka 40th; Hamilton Oaks Farm, Paxton, Illinois 550.00

Blackwood Lady of Wilmae 3d 2243735; (Wilmae Farms); calved 9-2-55; sire, Blackcap Bandolier S. 5th; R. Allen Williams, Cedar Rapids, Iowa 525.00

Houston Hall Farms' Dispersal Sale

Spring Hill, Tennessee, November 10th

SUMMARY:

173 Lots $61,010.00, average ..... $ 352.65

8 Bulls 7,110.00, average 888.75

165 Cows 53,900.00, average 326.66

Top 10 Head 16,910.00, average 1691.00

Top Bull—Prince Burgess F. B. 1877168; calved July 4, 1953; sire, Homeplace Eileenmere 210th; dam, Whitney Miss Burgess 38th; consigned by Houston Hall Farms and French Broad Farm; purchased by Rose Creek Farms, Madisonville, Ky. 4400.00

Top Cow—Graham's Royal Lady 3d 22634-54; calved December 13, 1954; sire, Black Prince of Woodslea 9th; dam, Glen Ross Royal Lady 68th; purchased by Charlie Miller, Riceville, Tennessee 2500.00

SALE REPORT:

(This report includes lots which sold for $500.00 or more)

BULLS:

W. S. F. Eileenmere 500th 1845736; calved 9-1-52; sire, K. B. Eileenmere 3d; Orville Phenice, Elton, Louisiana 500.00

Black Prince 618th of H. H. 1956838; calved 8-15-53; sire, Prince Sunbeam 618th; R & R Ranch, Fremont, Iowa 625.00

COWS:

Gammer 6th of Brays Island 1525320; calved 5-16-51; sire, Blackbird Grenadier G. R. 2d; Mt. Pleasant Plantation, Andrews, South Carolina 2350.00

Irene ET Erica 1747612; calved 3-7-53; sire, Blackcap Effie D. 43d; Sugar Loaf Farms, Staunton, Virginia 2000.00

Blackcap Bessie SSS 34th 1711988; calved 4-1-53; sire, Prince Sunbeam 612th; Parker Motor Farm, Murray, Kentucky 675.00

Bessie Mason S. F. 3d 2055749; calved 6-15-54; sire, Shadow Isle Prince Eric 50th; Scales Angus Farm, Wales, Tenn. 600.00

Maplemere Blackcap Bessie 20th 1902247; calved 10-1-53; sire, Kenmere of B. F.; Scales Angus Farm, Wales, Tennessee 535.00

Georgina of Harpeth Valley 1900129; calved 3-8-54; sire, Eileenmere of Ridgefields 2d; Harpeth Valley, Brentwood, Tennessee 600.00

Coquette of MF 3d 1831287; calved 7-25-53; sire, Eileenmere of Shadow Isle; Frank Holland, Springfield, Tennessee 650.00

Harpeths Jilt 2090891; calved 12-24-54; sire, Eileenmere 1208th; Harpeth Valley, Brentwood, Tennessee 1000.00

Maplemere Blackcap Tolan 11th 1462135; calved 6-7-51; sire, Bandie's Bandolier M. S.; Frank Holland, Springfield, Tennessee 500.00

K. B. Eline 1611287; calved 4-5-52; sire, Whitney Eric 32d; Frank Holland, Springfield, Tennessee 600.00

Queenett of Lyon 1405094; calved 5-15-51; sire, Prince Envoy of Sunbeam; Milky Meade Farm, Spring Hill, Tennessee 635.00

Harpeths McHenry Barbara 1719431; calved 8-22-52; sire, Eileenmere 918th; R. G. Wilson, Quitmart, Georgia 550.00

Blackmere Queen of H. H. 1905806; calved 9-3-53; sire, Cesor's Mercury 4th; James C. Brown, Central City, Kentucky 510.00

Entry—Charlie Miller, Riceville, Tennessee 1400.00

Entry—Scales Angus Farm, Wales, Tenn. 1350.00

Angus Valley Farms' Tenth Annual Sale

Tulsa, Oklahoma, January 12th

SUMMARY:

74 Lots $161,700.00, average $2185.13

4 Bulls 17,500.00, average 4375.00

60 Cows 144,200.00, average 2373.33

Top 10 Head 63,850.00, average 6385.00

Top Bull—Bardoliermere 10 of AV 2182613; calved November 6, 1955; sire, Bardoliermere 2d of Bee-Mac; dam, Angus Valley Blackbird 108; purchased by Seek-No-Further Farm, Jutland, New Jersey, (Half Interest) 9000.00

Top Cow—Angus Valley Evermere 16 2072-361; calved January 3, 1955; sire, Black Knight 95 of A V; dam, Evermere 3d of R. L. S.; purchased by H & L Farms, Marlboro, New Jersey and Hockhockson Farm, Eatontown, New Jersey 10500.00

SALE REPORT

(This report includes lots which sold for $1000.00 or more)

BULLS:

Entry—Patmere Angus Farm, Gilroy, California, (Half Interest) 5500.00

Prince Rowley 2 of A V 2266317; calved 3-15-56; sire, Prince of Red Gate 45; G. L. Downing, Maysville, Kentucky and Blugrass Angus Farm, Lancaster, Kentucky.... 1200.00

COWS:

Angus Valley Evermere 20 2328235; calved 5-21-56; sire, Prince of Red Gate 45; Red Gate Farm, Millwood, Virginia.... 8000.00

Angus Valley Evermere 21 2328240; calved 6-3-56; sire, Prince of Red Gate 45; Hawkwood Farm, Gordonsville, Virginia.... 8050.00

Angus Valley Barbarosa 9 2072366; calved 2-7-55; sire, Black Peer 28th of Angus Valley; Patmere Angus Farm, Gilroy, California.... 6500.00

Angus Valley Coquette 21 2213593; calved 12-2-55; sire, Black Peer 28th of Angus Valley; Heckmeres Highlands, Valenica, Pennsylvania.... 3500.00

Angus Valley Coquette 19 2072369; calved 2-13-55; sire, Black Peer 28th of Angus Valley; Heckmeres Highlands, Valencia, Pennsylvania.... 1250.00

Angus Valley Gammer 2 1974354; calved 7-8-54; sire, Black Peer 28th of Angus Valley; J. Ray Polston, Tulsa, Oklahoma.. 1700.00

Angus Valley Gammer 3 2072368; calved 2-18-55; sire, Black Peer 28th of Angus Valley; Gleannloch Farm, Houston, Texas.. 2500.00

Angus Valley Gammer 4 2141081; calved 7-2-55; sire, Black Peer 28th of Angus Valley; Sunny Slope Farm, Richmond, Texas.... 3600.00

Gammer of Sieteco 2205442; calved 10-5-55; sire, Black Knight 135th of A. V.; Chinqua-Penn Plantation, Reidsville, North Carolina.... 1350.00

Angus Valley Gammer 5 2266583; calved 4-3-56; sire, Prince of Red Gate 45; Mahrapo Farms, Mahwah, New Jersey.... 3100.00

Karama of Sieteco 2123990; calved 5-2-55; sire, Raona Prince Eric 30; Red Gate Farm, Millwood, Virginia.... 2950.00

Angus Valley Karama 6 2100840; calved 5-3-55; sire, Prince Sunbeam 105th; Magic Valley Ranch, Dallas, Texas.... 3750.00

Sieteco Karama 2 2205460; calved 10-10-55; sire, Prince T 244 of SAF; Red Gate Farm, Millwood, Virginia.... 2250.00

Angus Valley Karama 9 2213587; calved 11-20-55; sire, Bardoliermere 2d of Bee-Mac; Lakewood Farms, Mukwonago, Wis... 3750.00

A V Buxom Maid 10 2266581; calved 3-30-56; sire, Prince of Red Gate 45; Brays Island Plantation, Yemassee, S. C.... 1900.00

Angus Valley Erianna 6 2031670; calved 12-7-54; sire, Black Knight 95 of A V; Patmere Angus Farm, Gilroy, California.. 3000.00

Angus Valley Erianna 7 2140629; calved 9-4-55; sire, Black Peer 28th of Angus Valley; French Broad Farm, Bowling Green, Kentucky.... 2500.00

A V Fannie Bess 7 2141073; calved 6-22-55; sire, Black Knight 130th of A. V.; J. Ray Polston, Tulsa, Oklahoma.... 2700.00

Angus Valley Fannie Bess 8 2163671; calved 9-18-55; sire, Prince 105 HR; H & L Farms, Marlboro, New Jersey.... 4000.00

Angus Valley Katinka 10 1933893; calved 5-24-54; sire, Black Peer 28th of Angus Valley; Thieman Angus Farm, Tulsa, Oklahoma.... 1150.00

Angus Valley Katinka 11 1982883; calved 9-13-54; sire, Black Knight 135th of A. V.; Thieman Angus Farm, Tulsa, Oklahoma.... 1800.00

Angus Valley Katinka 13 2141067; calved 6-26-55; sire, Bardoliermere 2d of Bee-Mac; H. S. Diem & Son, Tulsa, Oklahoma.. 3050.00

Sieteco Blueblood Lady 2123973; calved 5-30-55; sire, Shadow Isle Prince Eric 27; Red Gate Farm, Millwood, Virginia.... 1350.00

A V Blueblood Lady 6 2140628; calved 9-4-55; sire, Black Peer 28th of Angus Valley; Patmere Angus Farm, Gilroy, California.. 2200.00

A V Black Jestress 10 2141086; calved 7-19-55; sire, Bardoliermere 2d of Bee-Mac; Black Mark Farm, Lewisville, Texas.... 4000.00

Angus Valley Mignonne 2 1974380; calved 9-4-54; sire, Black Peer 28th of Angus Valley; Patmere Angus Farm, Gilroy, California.... 2000.00

Angus Valley Jilt 3 1974391; calved 9-5-54; sire, Black Knight 135th of A. V.; Harbourton Stock Farm, Harbourton, New Jersey.... 2600.00

A V Blackcap Bessie 15 1974358; calved 7-30-54; sire, Black Peer 28th of Angus Valley; Good Earth Stock Farms, New Florence, Missouri.... 1200.00

A V Blackcap Bessie 20 2140630; calved 9-4-55; sire, Black Peer 28th of Angus Valley; Patmere Angus Farm, Gilroy, California.... 1000.00

Roanoke Valley Sale

Roanoke, Virginia, November 9th

SUMMARY:

78 Lots	$11,035.00, average	$ 141.47
6 Bulls	1,535.00, average	255.83
72 Cows	9,500.00, average	131.94
Top 10 Head	3,060.00, average	306.00

Top Bull—Prideman Eric S, calved February 5, 1956; sire, Black Peer 77th of Gilnockie; dam, Pride A. 18th; consigned by Jim Stork, Crozet, Virginia; purchased by Thomas B. Gay, Sabot, Virginia.... 330.00

Top Cow—Pride S 2 of Lynn Brae, calved September 5, 1955; sire, Lynn Brae Eileenmere 2; dam, K. B. Pride 15; consigned by Lynn Brae Farms, Catawba, Virgina; purchased by S. H. Miller, Shadwell, Virginia.... 500.00

SALE REPORT

(This report includes lots which sold for $150.00 or more)

BULLS:

Prince Eric 16th of Elk Hill 2189608; (Elk Hill Farm), calved 8-20-55; sire, Shadow Isle Prince Eric 15th; Boxwood Manor, Callaway, Virginia.... 310.00

Elbas Blackcap of Loumor 2283194; (Lou-Mor Farm), calved 1-26-56; sire, Blackcap Lad of S G; Virginia Association F. F. A., Richmond, Virginia.... 285.00

Mt. Regis Whitneymere 306th; (Mt. Regis Farm), calved 2-1-56; sire, Whitneymere 56; Twin Oak Ranch, Thaxton, Virginia.... 275.00

O D Prince 2d; (Sam Spangler), calved 1-2-56; sire, Prince 13 of Le Baron; Sanderson and Beahm, Hollins, Virginia.... 210.00

COWS:

Canaan Erica 24; (Canaan Farm), calved 11-27-55; sire, Black Peer 71st of Gilnockie; S. H. Miller, Shadwell, Virginia.... 450.00

Georgina of Cherry Hill 2301290; (Cherry Hill Farms), calved 2-15-56; sire, Blackbird Epponian of Elkton; R. R. Entsminger, Roanoke, Virginia.... 155.00

Ebony Marlene Erica 2d 2287312; (Ebony Farm), calved 3-3-56; sire, Kinlochmere 52d; Brandy Rock Farm, Brandy, Virginia 235.00

Ebony Eline E 2d 2220198; (Ebony Farm), calved 1-2-56; sire, Kinlochmere 52d; Croftburn Farm, Culpeper, Virginia.... 215.00

Idessa of Elk Hill 2189620; (Elk Hill Farm), calved 8-20-55; sire, Prince Sunbeam 729; G. E. Honts, Jr., Eagle Rock, Virginia.... 150.00

Erica 33d of Elk Hill; (Elk Hill Farm), calved 12-26-55; sire, Shadow Isle Prince Eric 15th; C. W. Atkinson, Christiansburg, Virginia.... 210.00

Zara 3 of Lynn Brae; (Lynn Brae Farms), calved 2-26-56; sire, Elleenmere 1206; Glenn E. Yount, Staunton, Virginia.... 160.00

Wardess of Lynn Brae 3 2305155; (Lynn Brae Farms), calved 1-1-56; sire, White Gates Black Bardolier 22; Old Elkton Farm, Forest, Virginia.... 250.00

Blackcap Bessie of S F 2273627; (Spangler Farms), calved 2-27-56; sire, Prince M of Red Gate; Beaverdam Farm, Beaverdam, Virginia.... 210.00

Ebara B of S F 2273617; (Spangler Farms), calved 9-6-56; sire, Prince M of Red Gate; Magic Meadows.... 150.00

Black Marie of Springwood; (Springwood Farm), calved 2-19-56; sire, Hawkwood Bandoliermere 3; Henry B. Freeman, Troutville, Virginia.... 185.00

Elizabeth S; (Jim Stork), calved 3-5-56; sire, Black Peer 9th of Gilnockie; Henry B. Freeman, Troutville, Virginia.... 190.00

Blackcap Tolan 3d of Skyview 2297642; (Skyview), calved 2-10-56; sire, Buxom Bandolier A H; S. H. Miller, Foxden Farm, Shadwell, Virginia.... 150.00

Katinka of Hillwood 2d 2183422; (Hillwood Farm), calved 8-13-55; sire, Elegant Lad of Windholme; A. C. Woodruff, Wytheville, Virginia.... 190.00

Martinsville Angus Auction

Martinsville, Virginia, November 17th

SUMMARY:

72 Lots	$12,092.00, average	$ 167.94
8 Bulls	2,550.00, average	318.75
64 Cows	9,542.00, average	149.09
Top 10 Head	3,792.00, average	379.20

Top Bull—Entry, purchased by Kenmar Farms, Martinsville, Virginia.... 710.00

Top Cow—Georgina 4 of Lynn Brae 2243951; calved June 12, 1955; sire, Eileenmere 1206; dam, Georgina 2 of Lynn Brae; consigned by Lynn Brae Farms; purchased by J. S. Thompson & Son, Danville, Virginia.... 360.00

SALE REPORT

(This report includes lots which sold for $200.00 or more)

BULLS:

Prince Eric Blackbird S L 1577121; (Alum Bank Farm); calved 1-25-52; sire, RLS Prince Eric 38th; Jack Rochelle, High Point, North Carolina.... 245.00

Epponian Kinochtry 56; (Boxwood Farm); calved 3-8-56; sire, Epponian Eros; Virginia Association Future Farmers of America.... 220.00

Prince Eric 17 of Elk Hill 2189609; (Elk Hill Farm); calved 8-1-55; sire, Shadow Isle Pirnce Eric 15; R. J. & R. C. Lucas, Christiansburg, Virginia.... 415.00

Entry, M. G. Pigg, Spencer, Virginia.... 460.00

Elbas Lad 2269153; (Crescent Lake Farms); calved 11-23-55; sire, Eileenmere 1528; Robert G. Taylor, Jr., Forest, Virginia.... 250.00

COWS:

Craigland Blackcap Bella 1551446; (Alum Bank Farm); calved 3-30-52; sire, Highland's Bandolier 10; Crescent Lake Farms, Martinsville, Virginia.... 235.00

Craiglands Bernadette 1759929; (Alum Bank Farm); calved 5-5-53; sire, Eileenmere 5th O. E.; Jack Rochelle, High Point, North Carolina.... 270.00

Queen McGregor A7 1859210; (Alum Bank Farm); calved 5-29-56; sire, Kinlochmere 12th; Crescent Lake Farm, Martinsville, Virginia.... 235.00

Elluna Belle 1803448; (Alum Bank Farm); calved 3-14-56; sire, Mercury's Blackcap Lad; L. L. Butler, Reidsville, N. C.... 260.00

Elleralie Cridlan Evergreen 1996505; (Alum Bank Farm); calved 3-19-54; sire, Bandoliermere 113; Jack Rochelle, High Point, North Carolina.... 265.00

Erica 32 of Elk Hill 2206521; (Elk Hill Farm); calved 6-4-55; sire, Shadow Isle Prince Eric 15; Kenmar Farms, Martinsville, Virginia 210.00

Erica Escora 5 of Elk Hill 2189596; (Elk Hill Farm); calved 5-21-55; sire, Shadow Isle Prince Eric 15; Kenmar Farms, Martinsville, Virginia 215.00

Pride of Elk Hill 2189613; (Elk Hill Farm); calved 4-4-55; sire, Prince of Elk Hill 22; Kenmar Farms, Martinsville, Virginia 300.00

Queen of Elk Hill 2 2189614; (Elk Hill Farm); calved 4-26-55; sire, Prince of Elk Hill 22; J. S. Thompson & Son, Danville, Virginia 275.00

Barbara 8 of Elk Hill 2206522; (Elk Hill Farm); calved 6-6-55; sire, Shadow Isle Prince Eric 15; Kenmar Farms, Martinsville, Virginia 300.00

Jilt of Lynn Brae 2140535; (Lynn Brae Farms); calved 3-10-55; sire, Eileenmere 1206; J. S. Thompson & Son, Danville, Virginia 335.00

Crest View Georgina 5 2165821; (Old Dominion Angus Farm); calved 1-14-55; sire, Highlands General 53d; J. S. Thompson & Son, Danville, Virginia 270.00

Blackcap 395 of S F 2206775; (Spangler Farms); calved 5-16-55; sire, Crown Prince L. H. 8th; Jack Rochelle, High Point, North Carolina 220.00

Blueblood of Lynn Brae 2243949; (Lynn Brae Farms); calved 6-11-55; sire, Eileenmere 1206; Jack Rochelle, High Point, North Carolina 235.00

Pure Pride 2 of Lynn Brae 2140540; (Lynn Brae Farms); calved 3-24-55; sire, Eileenmere 1206; Jack Rochelle, High Point, North Carolina 295.00

Tex's Sale

St. Charles, Illinois, November 24th

SUMMARY:

49 Lots	**$76,025.00, average**	**$1551.53**
16 Bulls	**20,000.00, average**	**1250.00**
33 Cows	**56,025.00, average**	**1697.72**
Top 10 Head	**42,400.00, average**	**4240.00**

Top Bull—TT Eileenmere 20th 2153833; calved June 22, 1954; sire, Eileenmere 1050th; dam, Barbaramere T. 5th; purchased by Kerrwood Farm, Charlottesville, Virginia 4000.00

Top Cow—Ohio's Fannie Bess 10th 1299670; calved June 10, 1950; sire, Bardoliermere 2d; dam, Fannie Bess 2d of Cremona; H. B. Pyle, Houston, Texas 7800.00

SALE REPORT

(This report includes lots which sold for $500.00 or more)

BULLS:

TT Mr. Eileenmere 12th 2165171; calved 5-5-55; sire, Mr. Eileenmere; Mathias Kasanel, Elkhorn, Wisconsin 3000.00

TT Eileenmere 44th 2299390; calved 2-3-56; sire, Eileenmere 1050th; L. W. Wade, Greenwood, Mississippi 3000.00

TT Eileenmere 29th 2179223; calved 6-12-55; sire, Eileenmere 1050th; George Wolf, Greenwood, Mississippi 1300.00

Symbol Eileenmere 25th 2165138; calved 4-18-55; sire, Eileenmere 1062d; L. W. Wade, Greenwood, Mississippi 725.00

TT Bardoliermere 3d 2165137; calved 6-21-55; sire, Bandoliermere 83d; Highland Angus Ranch, Highmore, South Dakota 500.00

TT Eileenmere 41st 2299397; calved 1-1-56; sire, Eileenmere 1050th; Pittman Brothers, Reynolds, Illinois 825.00

TT Eileenmere 38th 2293175; calved 6-20-55; sire, Eileenmere 1050th; Royal Oaks Stock Farm, Panola, Alabama 525.00

TT Mr. Eileenmere 11th 2165174; calved 5-11-55; sire, Mr. Eileenmere; Lyle Dawson, Mandan, North Dakota 750.00

TT Eileenmere 40th 2299398; calved 1-10-56; sire, Eileenmere 1050th; Henry Hinkle, Lindsay, Oklahoma 575.00

TT Mr. Eileenmere 10th 2165177; calved 6-4-55; sire, Mr. Eileenmere; L. W. Wade, Greenwood, Mississippi 725.00

TT Mr. Eileenmere 7th 2165176; calved 5-15-55; sire, Mr. Eileenmere; Henry Hinkle, Lindsay, Oklahoma 2000.00

TT Mr. Eileenmere 5th 2153791; calved 9-15-55; sire, Mr. Eileenmere; Franklin Pruitt, Milford, Illinois 550.00

TT Eileenmere 42d 2299387; calved 12-3-55; sire, Eileenmere 1050th; Cox and Yoakum, Hockley, Texas 500.00

TT Eileenmere 46th; calved 10-14-55; sire, Eileenmere 1050th; Highland Angus Ranch, Highmore, South Dakota 525.00

TT Eileenmere 37th 2260450; calved 5-15-55; sire, Eileenmere 1050th; Dillard Ranch, Ringling, Oklahoma 500.00

COWS:

TT Juara Erica 2153831; calved 5-22-54; sire, Eileenmere 1050th; L. W. Wade, Greenwood, Mississippi 975.00

TT Ernetto 2285086; calved 11-2-55; sire, Mr. Eileenmere; Treasure Acres, Blairsburg, Iowa 2600.00

Miss Blackwood Lady 2156151; calved 5-2-55; sire, Mr. Eileenmere; Treasure Acres, Blairsburg, Iowa 4600.00

Blackcap Effie E 2d 2019191; calved 9-8-54; sire, Eileenmere 1050th; Treasure Acres, Blairsburg, Iowa 2800.00

TT Black Empress 2299388; calved 11-2-55; sire, Eileenmere 1050th; E. W. Thompson, Sedalia, Missouri 850.00

Dor Mac's Juan 9th 2056148; calved 9-10-54; sire, O. Bardoliermere 2d; Heckmeres Highlands, Valencia, Pennsylvania 4400.00

TT Black Lassie; calved 5-1-56; sire, Eileenmere 1050th; Cox and Yoakum, Hockley, Texas 2000.00

TT Estalex 2d 2165168; calved 5-20-55; sire, Mr. Eileenmere; Treasure Acres, Blairsburg, Iowa 1150.00

TT Bandex 2153835; calved 9-14-54; sire, Eileenmere 1050th; Gleannlock Farm, Houston, Texas 1000.00

TT Berdenamere 2153840; calved 1-2-55; sire, Eileenmere 1100th; Prairie Point Farm, Macon, Mississippi 3100.00

TT Paulina 2299408; calved 11-2-55; sire, Black Peer 8th of O H; Cox and Yoakum, Hockley, Texas 2400.00

TT Elluna 2153842; calved 1-15-54; sire, Quality Bardolier 3d; Windy Hill Farm, West Frankfort, Illinois 925.00

TT Glamour Jilt 2162989; calved 5-2-55; sire, Bethel Bandolier; Ruda Truesdale, Santa Rosa, California 1000.00

TT Lovely Ballarina 2165129; calved 10-26-54; sire, Quality Bardolier 3d; Prairie Point Farm, Macon, Mississippi 1200.00

TT Pridette 2179222; calved 3-17-55; sire, Bandoliermere 83d; Prairie Point Farm, Macon, Mississippi 675.00

Quality Empress Inca 2165128; calved 10-26-54; sire, Quality Bardolier 3d; Winn-Larr Farm, Smithville, Missouri 1000.00

Monocacy Eurotia 29th 1900527; calved 3-24-54; sire, Runnymede Prince Eric; Martin Migliore and Son, Cookeville, Tenn. 525.00

B P R Erianna Erica 6th 1469311; calved 5-27-51; sire, B P R Prince Envious of Bardolier; Marwood Farm, Rockville, Md. 2000.00

Blackwood of Gromore 5th 2135308; calved 1-31-52; sire, Eric Bandolier of Gromore; Merrill Castle, Peoria, Illinois 850.00

Downsbragh Blackcap 2d 1876243; calved 7-10-53; sire, Edictor of Downsbragh; Glengarry Farm, Mt. Carroll, Illinois 800.00

Broadus Juanerra 7th 1837021; calved 6-6-53; sire, Evader B F; Wade and Max Hepler, Streator, Illinois 750.00

TT Tolan Blackcap Missie 5th 2179224; calved 4-20-55; sire, Eileenmere 1050th; Sun-Blest Farms, Noblesville, Indiana 4500.00

TT Fannie Bess 3d 2299401; calved 10-8-55; sire, Eileenmere 1050th; Heckmeres Highlands, Valencia, Pennsylvania 5200.00

Mount Pleasant's Progress and Production Sale

Andrews, South Carolina, December 15th

SUMMARY:

45 Lots	**$27,000.00, average**	**$ 600.00**
3 Bulls	**1,910.00, average**	**636.66**
42 Cows	**25,090.00, average**	**597.38**
Top 10 Head	**12,175.00, average**	**1217.50**

Top Bull—MP Eileenmere 4th 1997995; calved September 1, 1954; sire, Mt. Pleasant's Eileenmere; dam, Ruthada of Glen Mary 7th; purchased by L. K. Anthony, Hartsville, South Carolina 800.00

Top Cow—MP Ruth 14th 2227176; calved October 12, 1955; sire, Mt. Pleasant's Eileenmere; dam, Mt. Pleasant's Blackbird Ruth; purchased by Senior Farms, Danbury, Connecticut 3500.00

SALE REPORT

(This report includes lots which sold for $400.00 or more)

BULLS:

M P Prince Esquire 8th 1997991; calved 5-4-54; sire, Prince Esquire 2d of Sunbeam; Jack Jordan, Lykesland, S. C. 700.00

Mt. Pleasant Prince Esquire 13th 2138161; calved 3-30-55; sire, Prince Esquire 2d of Sunbeam; Sonny Sottile, Charleston, S. C. 410.00

COWS:

Mt. Pleasant Blackcap Bess 3d; calved 3-17-56; sire, Mt. Pleasant's Eileenmere; C. M. Tucker, Pageland, South Carolina 1400.00

MP Blueblood Lady 11th 2138163; calved 5-4-55; sire, Mt. Pleasant's Eileenmere; Down Home Farm, Burlington, N. C. 400.00

Mt. Pleasant Ruth FW 11th 2024208; calved 10-24-54; sire, Mt. Pleasant's Eileenmere; Brays Island Plantation, Yemmassee, South Carolina 900.00

Mt. Pleasant Barbara M 4th; calved 6-12-56; sire, Mt. Pleasant's Eileenmere; South Island Plantation, Georgetown, S. C. 900.00

MP Enchantress Erica 2d 2224004; calved 8-1-55; sire, Mt. Pleasant's Eileenmere; Longleaf Plantation, Aiken, South Carolina 800.00

Mt. Pleasant Blue Ribbon 6th 2024206; calved 9-2-54; sire, Mt. Pleasant's Eileenmere; F. J. Shirar & Son, Elloree, S. C. 400.00

MP Evergreen Erica 7th 2089934; calved 3-15-55; sire, Mt. Pleasant's Eileenmere; Gulfstream Farm, Ft. Lauderdale, Florida 470.00

Mt. Pleasant Lilly 4th 2024205; calved 9-3-54; sire, Mt. Pleasant's Eileenmere; F. J. Shirar & Son, Elloree, South Carolina 410.00

Mt. Pleasant Gammer 2138156; calved 5-23-55; sire, Prince Esquire 2d of Sunbeam; Irving Miller, Nashville, Tennessee 1150.00

MP Blueblood Lady 13th 2224003; calved 8-1-55; sire, Prince Esquire 2d of Sunbeam; Chinqua-Penn Plantation, Reidsville, N. C. 675.00

Mt. Pleasant Georgina 2d 2024204; calved 12-1-54; sire, Prince Esquire 2d of Sunbeam; Dwight Kennedy, Thaxton, Georgia 800.00

Mt. Pleasant Minuet 6th 2089922; calved 1-1-55; sire, Prince Esquire 2d of Sunbeam; Donny Buck, Mt. Pleasant, South Carolina 430.00

MP Blueblood Lady 12th 2223996; calved 8-1-55; sire, Prince Esquire 2d of Sunbeam; Hardwood Farms, Abbeville, S. C. 400.00

Mt. Pleasant C Blackbird 2d 2089921; calved 1-1-55; sire, Prince Esquire 2d of Sunbeam; Walter Welkener, Jacksonville, Fla. 490.00

MP Evergreen Erica 6th 2089924; calved 1-4-55; sire, Prince Esquire 2d of Sunbeam; Walter Welkener, Jacksonville, Florida..... 400.00

MP Blueblood Lady 14th 2224002; calved 8-1-55; sire, Prince Esquire 2d of Sunbeam; F. J. Shirar & Son, Elloree, S. C... 400.00

Mt. Pleasant Blackbird 6th 2089926; calved 1-25-55; sire, Prince Esquire 2d of Sunbeam; Walter Welkener, Jacksonville, Florida 470.00

Mt. Pleasant Blackbird 7th 2089927; calved 2-7-55; sire, Prince Esquire 2d of Sunbeam; Donny Buck, Mt. Pleasant, S. C..... 450.00

Mt. Pleasant Evergreen Erica 4th 2024202; calved 10-26-54; sire, Prince Esquire 2d of Sunbeam; Walter Welkener, Jacksonville, Florida 400.00

Mt. Pleasant Esquire Annie 2024200; calved 9-7-54; sire, Prince Esquire 2d of Sunbeam; F. J. Shirar & Son, Elloree, S. C... 400.00

MP Barbara M. 3d 2223995; calved 8-12-55; sire, Prince Ellerslie 2d; Hardwood Farms; Abbeville, South Carolina..... 500.00

Mt. Pleasant Electra Erica 2024197; calved 9-8-54; sire, Prince Ellerslie 2d; F. G. Ellison, Belton, South Carolina..... 500.00

MP Mignonne 8th 2227184; calved 9-24-55; sire, Mt. Pleasant Gammermere; Brays Island Plantation, Yemassee, South Carolina 1075.00

MP Ellnora 9th 2227181; calved 10-18-55; sire, Mt. Pleasant Gammermere; Gulfstream Farm, Ft. Lauderdale, Florida..... 725.00

MP Ruth 15th 2227179; calved 12-22-55; sire, Mt. Pleasant Gammermere; Airy Hall Plantation, Green Pond, South Carolina.... 725.00

Mt. Pleasant Mignonne 10th 2290727; calved 2-9-56; sire, Mt. Pleasant Gammermere; Gulfstream Farm, Ft. Lauderdale, Florida 850.00

MP Mignonne 9th 2227182; calved 10-8-55; sire, Mt. Pleasant Gammermere; R. L. Jones, Andrews, South Carolina..... 400.00

Amarillo Fat Stock Show

Amarillo, Texas, January 22d

EXHIBITORS: Ankony Farm, Rhinebeck, New York; KerMac Angus Farms, Poteau, Oklahoma; Shady Lane Farms, Clear Lake, South Dakota; Sugar Loaf Farm, Staunton, Virginia; WRS Angus Farms, Hutchinson, Kansas; Haystack Angus Ranch, Longmont, Colorado & David C. Bintliff, Houston, Texas; Rose & McCrea, Maysville, Missouri; O & A Sabinas Creek Ranch, Boerne, Texas; Lloyd Gambrel, Ralls, Texas; Garrett Angus Farm, Kaufman, Texas; Orchard Hill Farms, Enid, Oklahoma; Sugar Loaf Farm, Staunton, Virginia; Ankony Farm, Rhinebeck, New York & Amandale Farm, Upperville, Virginia; Dunraven Ranch, Buda, Texas & Garrett Angus Farm, Kaufman, Texas; Marvin G. Moore, Iuka, Kansas; David Ewing, Dodson, Texas; Haystack Angus Ranch, Longmont, Colorado & Patmere Angus Farm, Gilroy, California; Angus Valley Farms, Tulsa, Oklahoma; Cecil Ray Dodds, Hutchinson, Kansas; James Mahaffey, Clarendon, Texas; Haystack Angus Ranch, Longmont, Colorado.

JUDGE:

Dr. J. C. Miller, Dean of School of Agriculture, Texas A & M College, College Station, Texas

BULLS:

Two Year Old Bulls, (5 shown): 1—Scottish Prince, Sngar Loaf Farm; 2—Prince of WRS 23, W. R. S. Angus Farms; 3—Prince Sunbeam E 179, KerMac Angus Farms; 4—Prince Elbanor of WRS 23, WRS Angus Farms; 5—Prince Sunbeam E 97, KerMac Angus Farms.

Senior Yearling Bulls, (6 shown): 1—Prince Sunbeam E 225, KerMac Angus Farms; 2—Prince F of Shady Lane, Shady Lane Farms; 3—Prince 12 of MR, Haystack Angus Ranch and David C. Bintliff; 4—Prince Elbanor WRS 29, WRS Angus Farms; 5—Prince 249 of SC, O & A Sabinas Creek Ranch; 6—Corrector 374 R & Mc, Rose & McCrea.

Junior Yearling Bulls, (7 shown): 1—Corrector Mc 55, Rose & McCrea; 2—Haystack Prince Eric 2, Haystack Angus Ranch; 3—Bandolier of OH 1704, Orchard Hill Farms; 4—Prince T 4 of 4 Wynnes, Garrett Angus Farm; 5—Black Knight of LG, Lloyd Gambrel; 6—Black Knight 4 of LG, Lloyd Gambrel; 7—Prince Elbanor WRS 36, WRS Angus Farms.

Summer Yearling Bulls, (7 shown): 1—Ankonian OB 59, Ankony Farm; 2—Caroland Bandolier Lad 22, Sugar Loaf Farm, Ankony Farm & Amandale Farm; 3—Corrector 765 R & Mc, Rose and McCrea; 4—Prince Sunbeam K 7, KerMac Angus Farms; 5—Prince 895 of SL, Shady Lane Farms; 6—Haystack Prince Eric 3, Haystack Angus Ranch; 7—Prince Elbanor WRS 38, WRS Angus Farms.

Summer Yearling Bulls, (6 shown): 1—Knight of Shady Lane, Shady Lane Farms; 2—Haystack Prince Eric 10, Haystack Angus Ranch; 3—Prince 97 of SL, Shady Lane Farms; 4—Keystone A 16 of Essar, KerMac Angus Farms; 5—Prince Dunraven 6, Dunraven Ranch & Garrett Angus Farm; 6—Corrector 895 R & Mc, Rose & McCrea.

Senior Bull Calves, (5 shown): 1—Prince 301 G of SL, Shady Lane Farms; 2—Prince Sunbeam 1165, KerMac Angus Farms; 3—Ankonian of Orchard Hill, Orchard Hill Farms; 4—Prince 2 of Haystack, Haystack Angus Ranch; 5—Black Knight B of SL, Shady Lane Farms.

Senior Bull Calves, (5 shown): 1—Prince KR 8, Haystack Angus Ranch; 2—Prince Sunbeam 1168, KerMac Angus Farms; 3—Corrector 395 R & Mc, Rose and McCrea; 4—Black Knight 17 of LG, Lloyd Gambrel; 5—Black Knight 15 of LG, Lloyd Gambrel.

Junior Bull Calves, (10 shown): 1—Moores Prince H, Marvin G. Moore; 2—Keystone A 20 of KerMac, KerMac Angus Farms; 3—Moores Edwina T, Marvin G. Moore; 4—Bandolier of Orchard Hill 67, Orchard Hill Farms; 5—Bandolier of Orchard Hill 71, Orchard Hill Farms; 6—Haystack Prince Eric 4, Haystack Angus Ranch; 7—Prince Elbanor WRS 42, WRS Angus Farms; 8—Corrector Mc 336, Rose & McCrea; 9—Prince HR of 4 Wynnes, Garrett Angus Farm; 10—Black Knight 27 of LG, Lloyd Gambrel.

Senior Champion Bull: Scottish Prince, Sugar Loaf Farm.

Reserve Senior Bull: Prince of WRS 23, WRS Angus Farms.

Junior Champion Bull: Corrector Mc 55, Rose & McCrea.

Reserve Junior Champion Bull: Ankonian OB 59, Ankony Farm.

Grand Champion Bull: Scottish Prince, Sugar Loaf Farm.

Reserve Grand Champion: Corrector Mc 55, Rose & McCrea.

COWS:

Two Year Old Heifers, (2 shown): 1—Black Heiress of OH, Orchard Hill Farms; 2—Erica 18 of 4 Wynnes, Garrett Angus Farm.

Senior Yearling Heifers, (2 shown): 1—WRS Pride 5th, WRS Angus Farms; 2—Elba R & Mc 974, Rose & McCrea.

Junior Yearling Heifers, (9 shown): 1—Erica of WRS 13, WRS Angus Farms; 2—Evergreen 135 of Sunbeam, KerMac Angus Farms; 3—Hyacinth 20 of Sunbeam, KerMac Angus Farms; 4—Empress of Orchard Hill, Orchard Hill Farms; 5—Blackbird of HLR, Haystack Angus Ranch; 6—Pride R & Mc 505, Rose & McCrea; 7—Black Belle, David Ewing; 8—Burgess Miss of 4 Wynnes, Garrett Angus Farm; 9—Haystack Miss Bummers 3, Haystack Angus Ranch.

Summer Yearling Heifers, (9 shown): 1—Miss Blackcap CLC, Sugar Loaf Farm; 2—R Barbara of OH 2, Orchard Hill Farms; 3—Moores Blackbirdmere 2, Marvin G. Moore; 4—Naughty Lady of Shady Lane, Shady Lane Farms; 5—Princess 525 of SL, Shady Lane Farms; 6—Haystack Blackbird Progress, Haystack Angus Ranch & Patmere Angus Farm; 7—Miss Blackbird WRS 104, WRS Angus Farms; 8—Blackberry of Haystack, Haystack Angus Ranch; 9—Erica 76 of 4 Wynnes, Garrett Angus Farm.

Summer Yearling Heifers, (2 shown): 1—Blackcap of OH 6, Orchard Hill Farms; 2—Eline 5 of Haystack, Haystack Angus Ranch.

Senior Heifer Calves, (7 shown): 1—Amandale Eline 9, Angus Valley Farms; 2—Blackbird 82 of 4 Wynnes, Marvin G. Moore; 3—Elgaline 45 of SL, Shady Lane Farms; 4—WRS Edella, Cecil Ray Dodds; 5—Georgina 23 of Essar, KerMac Angus Farms; 6—Moores Blueblood Lady, Marvin G. Moore; 7—Haystack Miss Bummers 4, Haystack Angus Ranch.

Senior Heifer Calves, (4 shown): 1—Anita Knight of SL, Shady Lane Farms; 2—Pride Mc 315, Rose & McCrea; 3—Moores Jessica, Marvin G. Moore; 4—Gammer 4 of HF, Garrett Angus Farm.

Junior Heifer Calves, (10 shown): 1—Moores Miss Pride, Marvin G. Moore; 2—Windsor Queen of OH, Orchard Hill Farms; 3—Queen Mc 56, Rose & McCrea; 4—Mignonne 2 of K R, Haystack Angus Ranch; 5—Evergreen 140 of Sunbeam, KerMac Angus Farms; 6—Evergreen 141 of Sunbeam, KerMac Angus Farms; 7—DH Ericalier, James Mahaffey; 8—WRS Elda Elba, WRS Angus Farms; 9—Eileen Enamma 2, Lloyd Gambrel; 10—Eston Veronicas Lady, Lloyd Gambrel.

Senior Champion Female: Black Heiress of OH, Orchard Hill Farms.

Reserve Senior Champion Female: Erica 18 of 4 Wynnes, Garrett Angus Farm.

Junior Champion Female: Erica of WRS 13, WRS Angus Farms.

Reserve Junior Champion Female: Amandale Eline 9, Angus Valley Farms.

Grand Champion Female: Black Heiress of OH, Orchard Hill Farms.

Reserve Grand Champion Female: Erica of WRS 13, WRS Angus Farm.

Get of Sire, (8 shown): 1—Barbara Bandolier of Don Head, Orchard Hill Farms; 2—Prince Georgina R & Mc, Rose & McCrea; 3—Ever Prince 40, Shady Lane Farms; 4—Shadow Isle Prince Eric 85, Haystack Angus Ranch; 5—Prince T 243 of SAF, Marvin G. Moore; 6—Prince Esquire of Sunbeam, KerMac Angus Farms; 7—Prince Elbanor WRS, WRS Angus Farms; 8—Black Knight 181 of AV, Lloyd Gambrel.

Junior Get of Sire, (7 shown): 1—Shadow Isle Prince Eric 85, Haystack Angus Ranch; 2—Ever Prince 40, Shady Lane Farms; 3—Prince Georgina R & Mc, Rose & McCrea; 4—Prince T 243 of SAF, Marvin G. Moore; 5—Barbara Bandolier of Don Head, Orchard Hill Farms; 6—Black Knight 323 of SL, Shady Lane Farms; 7—Black Knight 181 of AV, Lloyd Gambrel.

1957 Ankony Farm Sale

Rhinebeck, New York, January 26th

SUMMARY:

67 Lots	**$213,275.00, average**	**$3183.20**
40 Bulls	**103,375.00, average**	**2584.37**
27 Cows	**109,900.00, average**	**4070.37**
Top 10 Head	**94,150.00, average**	**9415.00**

Top Bull—Ankonian O B L 69 2266721; calved November 13, 1955; sire, O. Bardoliermere; dam, Ankony L Barbara; purchased by Planters Associates, Morristown, New Jersey **15000.00**

Top Cow—Blackcap Velvet W G 9 1717577; calved January 20, 1953; sire, Eileenmere 1500th W. G. 6th; dam, Blackcap Velvet W. G. 2d; purchased by Senior Farms, Danbury, Connecticut **10000.00**

SALE REPORT

(This report includes lots which sold for $1000.00 or more)

BULLS:

Ankonian 32205 2193885; calved 5-9-55; sire, Eileenmere 1032d; R & S Stock Farm, Cannan, New York 3200.00

HORSES The leading magazine on thoroughbred horses is The Blood-Horse. Write The Blood-Horse, P. O. Box 1520, Lexington, Ky., for sample copy.

Ankonian 32209 2265155; calved 6-1-55; sire, Eileenmere 1032d; Dore-Lynn-Das Farms, Winnebago, Illinois and Johnson Brothers, Durand, Illinois ... 1600.00

Ankonian 32169 1984357; calved 5-3-54; sire, Eileenmere 1032d; Deep Meadows Farm, Waynesboro, Virginia ... 1000.00

Ankonian 3599 2140930; calved 9-20-54; sire, Homeplace Eileenmere 999-35th; Angus Hills Farm, New Market, Virginia ... 3500.00

Ankonian 3520 1983772; calved 9-24-54; sire, Homeplace Eileenmere 999-35th; Canaan Farms, Scottsville, Virginia ... 2000.00

Ankonian 3523 1983770; calved 9-3-54; sire, Homeplace Eileenmere 999-35th; Normandy Farm, Lexington, Kentucky ... 1300.00

Ankonian 35135 2265163; calved 7-1-55; sire, Homeplace Eileenmere 999-35th; Sun Lake Ranch, Lutz, Florida ... 1000.00

Ankonian 35148 2278079; calved 7-4-55; sire, Homeplace Eileenmere 999-35th; R. L. Kinsinger & Son, Cambridge City, Ind. ... 1400.00

Ankonian 35118 2250738; calved 8-15-55; sire, Homeplace Eileenmere 999-35th; Albert Seiling, Elmira, Ontario, Canada ... 5500.00

Ankonian 35137 2343154; calved 9-2-55; sire, Homeplace Eileenmere 999-35th; Dorothy Wall & Sons, Lebanon, Indiana ... 10000.00

Ankonian 35120 2265164; calved 9-7-55; sire, Homeplace Eileenmere 999-35th; University of Connecticut, Storrs, Connecticut 6000.00

Ankonian AT 3511 2343159; calved 9-8-55; sire, Homeplace Eileenmere 999-35th; W. F. James, Georgetown, Ontario, Canada ... 5000.00

Ankonian 35123 2265174; calved 11-4-55; sire, Homeplace Eileenmere 999-35th; Ferndale Farm, Cedarville, Ohio ... 1750.00

Ankonian A T 3510 2343164; calved 11-18-55; sire, Homeplace Eileenmere 999-35th; James Little & Son, Lowell, Indiana ... 2350.00

Ankonian 35143 2266718; calved 1-13-56; sire, Homeplace Eileenmere 999-35th; Aubrey Woodard, Branchville, Virginia ... 1300.00

Ankonian Bard FA 14 2235483; calved 5-4-55; sire, O. Bardoliermere; Ted R. Snakenberg, Webster, Iowa ... 2150.00

Ankonian Bard FA 15 2235484; calved 5-6-55; sire, O. Bardoliermere; J. Clyde Freitag & Son, Minier, Illinois ... 1250.00

Ankonian O B 77 2343169; calved 7-29-55; sire, O. Bardoliermere; Angus Hills Farm, Newmarket, Virginia ... 1150.00

Ankonian Bard FA 21 2314143; calved 8-15-55; sire, O. Bardoliermere; Aplnoker Farms, Germantown, New York ... 1075.00

Ankonian O B 68 2265178; calved 9-12-55; sire, O. Bardoliermere; Charles C. Miller, Chattanooga, Tennessee ... 1800.00

Ankonian Bard FA 22 226756; calved 10-19-55; sire, O. Bardoliermere; Equen Plantation, Minter City, Mississippi ... 10700.00

Ankonian O B 88 2358149; calved 1-5-56; sire, O. Bardoliermere; Windermere Farm, Millbrook, New York ... 6500.00

Ankonian 1505 2278044; calved 9-15-55; sire, Ankonian 3515; John Greenburg, Wingate, Indiana ... 1550.00

Ankonian 4921 2265160; calved 1-5-56; sire, Homeplace Eileenmere 492; Sherwood Farm, Lexington, Kentucky ... 1500.00

Entry, Timberline Farm, Congerville, Illinois 1350.00

Ankonian O B L 73 2297867; calved 9-3-55; sire, O. Bardoliermere; Chinqua Penn Plantation, Reidsville, North Carolina ... 2300.00

COWS:

Ankony Pauline 3 1760619; calved 10-2-53; sire, Eileenmere 1032d; Sir William Farms, Hillsdale, New York ... 2900.00

Juana Erica of Good Hope 3d 1038363; calved 9-10-47; sire, Good Hope Pride Eric; Senior Farms, Danbury, Conn. ... 10000.00

Bluebood Lady of Cremona 3d 869907; calved 8-18-45; sire, Glencarnock Eric of Cremona; Planters Associates, Morristown, New Jersey ... 7500.00

Ankony Blackbird 67 1589426; calved 5-3-52; sire, Eileenmere 1032d; Edgehill Farm, Shadwell, Virginia ... 6050.00

Briarcliff Barbara 55 931355; calved 6-3-46; sire, Eppymere of Le Baron; Reynard Run Farm, Downington, Pennsylvania ... 1050.00

Briarcliff Eudora 1225372; calved 4-6-49; sire, Hother Bardolier 5th; Glengarry Farm, Mt. Carroll, Illinois ... 3000.00

Schoonhoven Quality Queen 2d 949990; calved 4-12-46; sire, Royal Bandolier of Glen Ross 5th; Brays Island Plantation, Yemassee, South Carolina ... 1500.00

Bandolette B. 191st W. R. 1025725; calved 10-17-47; sire, Blakeford Major's Premier; Dr. E. E. Brittin & Son, Pekin, Illinois ... 2000.00

Ankony Barbara 31 1760587; calved 8-25-53; sire, Homeplace Eileenmere 201st; Sunset Bay Farms, Forrest, Ontario, Can. ... 2000.00

Erian's Blackcap F. P. 935400; calved 5-5-45; sire, Erian B. 7th; Eureka Stock Farm, Eureka, Illinois ... 1300.00

Globe Hill Blackbird 204th 1483119; calved 11-3-51; sire, Homeplace Eileenmere 999-35th; Charles C. Miller, Chattanooga, Tennessee ... 3100.00

Gammer of Bellevue 5th 1422562; calved 2-5-51; sire, Prince Bellevue; Glengarry Farm, Mt. Carroll, Illinois ... 5000.00

SL Pride of Aberdeen 3 1654966; calved 3-2-52; sire, Ankonian 3216th; Edgehill Farm, Shadwell, Virginia ... 5650.00

Gammer of Red Top 1547533; calved 5-21-52; sire, Eric Baron I. E. 2d; Braemar Farms, Fishkill, New York ... 1300.00

Gallagher's Enchantress 850773; calved 1-27-45; sire, Cold Saturday Epponian; D. T. O'Connor, Pughquag, New York ... 3650.00

Ohio's Fannie Bess 5th 1020584; calved 9-29-47; sire, Bummer Burgess of Deercreek; Brays Island Plantation, Yemassee, South Carolina ... 4800.00

Barbaramere 14th 890950; calved 4-1-45; sire, Eileenmere 85th; Edgehill Farm, Shadwell, Virginia ... 7000.00

Blackcapmere Lady H. 1379235; calved 8-10-50; sire, Bardoliermere 2d; Sir William Farms, Hillsdale, New York ... 2950.00

Whitney Blackberry 6th 1142123; calved 1-2-49; sire, Globe Hill Magic Master 5th; Lynmere Farms, Easton, Pennsylvania ... 1650.00

Edwina of Eagleville 4th 1310080; calved 11-14-50; sire, Homeplace Eileenmere 25th; Dr. E. E. Brittin & Son, Pekin, Ill. ... 3250.00

Blackcap Thornton O. E. 1074524; calved 11-12-47; sire, Eileenmere of Le Baron; Sir William Farms, Hillsdale, New York ... 2100.00

Eileen 5th of Shadow Isle 1346902; calved 6-9-50; sire, Prince Barbarian of Sunbeam; Mahrapo Farms, Mahwah, N. J. ... 9000.00

Homeplace Cherry Blossom 2d 1430820; calved 5-4-51; sire, Eileenmere 487th; Gallagher's Farm, Gainesville, Virginia ... 8000.00

Ankony Eraline 1208059; calved 7-2-49; sire, Eileenmere 1032d; Haystack Angus Ranch, Longmont, Colorado ... 2000.00

Ankony Erica 45 1602376; calved 5-20-52; sire, Eileenmere 1032d; Lynmere Farm, Easton, Pennsylvania ... 1500.00

Idaho Angus Ranch Complete Dispersal

Boise, Idaho, October 8th

SUMMARY:

59 Lots	**$25,955.00, average**	**$ 439.91**
14 Bulls	**6,205.00, average**	**443.21**
45 Cows	**19,750.00, average**	**438.88**
Top 10 Head	**9,230.00, average**	**923.00**

Top Bull—IAR Black Knight 95th 2278722; calved December 11, 1955; sire, Black Knight 95th of AV; dam, Angus Valley Erica 51st; purchased by Dale West and Var-Mar, Merrill, Oregon ... 2000.00

Top Cow—Buxom Maid Weir 3d 1331116; calved September 13, 1950; sire, Postelmere 500th; dam, Buxom Maid 26th of Greenview; purchased by I-Del Farms, Twin Falls, Idaho ... 1250.00

(This report includes lots which sold for $350.00 or more)

BULLS:

Eileenmere WP 1542876; calved 7-6-53; sire, Homeplace Eileenmere 22d; C. W. Allen and Sons, Burley, Idaho ... 900.00

IAR Eileenmere 11th 2207578; calved 7-10-55; sire, Eileenmere W P; Cameron Cliff, Burns, Oregon ... 650.00

IAR Eileenmere 4th 2108151; calved 1-16-53; sire, Eileenmere WP; Cameron Cliff, Burns, Oregon ... 400.00

COWS:

Var Mar Blackbird 6th 1533662; calved 9-11-50; sire, Homeplace Eileenmere 22d; I-Del Farms & I. M. Jackson, Twin Falls, Idaho ... 600.00

A V Quality Queen 7th 1411730; calved 3-2-53; sire, Black Knight 55th of A. V.; I-Del Farms & I. M. Jackson, Twin Falls, Idaho ... 1100.00

Pride Margie of Green Pastures 1145082; calved 1-3-49; sire, Whitney Model 9th; J. F. Gulick & Son, Buhl, Idaho—$475.00 (Bull Calf—Reed Allen, Lander, Wyoming—$400.00) ... 875.00

Barbara of Hacienda 189th 1506057; calved 9-8-51; sire, Ernest of West Woodlawn; Louis Dobaron, Boise, Idaho ... 350.00

B A R Blackcapmere Mc 1703848; calved 4-29-53; sire, Homeplace Eileenmere 7th; I-Del Farms, Twin Falls, Idaho ... 480.00

Katinka of Greenacres 3d 888942; calved 5-21-45; sire, Juana's Eston 3d of Ada; Island Acres Farm, Portland, Oregon—$550.00, (Heifer Calf—J. F. Gulick & Son, Buhl, Idaho—$600.00) ... 1150.00

Fay Pridemere of Dixon 1349582; calved 2-26-51; sire, Boxer of Dixon; C. W. Allen & Sons, Burley, Idaho ... 460.00

Miss Enchantress H. 25th 1370049; calved 5-18-50; sire, Enchantmere Prince H.; C. W. Allen & Son, Burley, Idaho ... 385.00

Zara of Elm Grove 10th 1053311; calved 5-16-47; sire, Fannie's Eston of Ada; J. F. Gulick & Sons, Buhl, Idaho ... 340.00

Angus Valley Erica 51st 1185748; calved 9-27-53; sire, Prince Sunbeam 579th; Howard G. Kelly, Blackfoot, Idaho ... 550.00

Barbara Woodson R P 5th 1796624; calved 4-1-53; sire, Chief Eston Clark; J. F. Gulick & Sons, Buhl, Idaho ... 360.00

Erica Eileen CM 1855034; calved 4-53; sire, Homeplace Eileenmere 22d; C. W. Allen & Sons, Burley, Idaho ... 360.00

Choice Lady RG 3d 1810356; calved 9-11-53; sire, Bandoliermere 56th; Howard G. Kelly, Blackfoot, Idaho ... 340.00

Blackbird V M of Idaho 2020517; calved 8-3-54; sire, Var-Mar Eileenmere 7th; J. F. Gulick & Sons, Buhl, Idaho ... 400.00

Enchantrica 2086217; calved 9-24-54; sire, Bandoliermere 56th; Symms Brothers, Caldwell, Idaho ... 350.00

Zara of IAR 2207581; calved 10-10-55; sire, Eileenmere W P; Island Acres Farm, Portland, Oregon ... 650.00

Quality Queen of IAR 2193213; calved 9-2-55; sire, Black Knight 135th of A. V.; Island Acre Farm, Portland, Oregon ... 630.00

Juana IAR 2108155; calved 3-8-55; sire, Eileenmere W. P.; Symms Brothers, Caldwell, Idaho ... 410.00

Miss Bummer IAR 2108154; calved 3-10-55; sire, Eileenmere WP; Symms Brothers, Caldwell, Idaho ... 850.00

Jilt 14th of Goosecreek 1461110; calved 11-19-50; sire, Eli Bandolier of Longview; H. C. Hollenbeck, Caldwell, Idaho ... 480.00

COMPLETE DISPERSION

OF THE

W. L. BOHAN

PUREBRED ANGUS HERD

JOPLIN, MISSOURI

A Family Herd of Quality

17 BULLS

70 FEMALES

Mon., April 1

At the Farm located 10 miles N.E. Joplin or 3 miles East Webb City, Mo. Starting at 12 Noon with Ray Sims auctioneering. Sale Headquarters will be at the Conner Hotel, Joplin.

BLACK PEER 79th of A. V.

Featuring . . .

the Get and Service of

PEER 6 of R. L. S.

a Son of Black Peer 79th of A. V.

These Distinguished Families Sell

Gammer . . . (2)	Hartley Eline . (2)	Edwina . . . . (1)
Georgina . . . (6)	Erianna . . . . (3)	Eulima . . . . (2)
Zara . . . . . (2)	Katinka . . . . (2)	Jilt . . . . . (4)
Jestress . . . . (4)	Bessie . . . . (5)	Maid of Bummers . . (3)
Bonnie Bouquet Miss Burgess (1)	Barbara . . . (1)	Heather Bloom (4)
Blackcap Empress . . (2)	Blueblood Lady . . . . (5)	Witch of Endor . . . (12)
	Effie . . . . . (1)	

Also, other top families with the best of Sunbeam, Eileenmere and Bandolier breeding.

For catalogs or reservations write, wire or phone

W. L. Bohan, Owner
1044 South Wall Phone: 255
Joplin, Missouri

—or—

Phil Ljungdahl, Sale Manager
Box 251 Phone Ki 2-5050
Miami, Oklahoma

NEW PENICILLIN-SALT MINIMIZES BLOAT: In February the Morton Salt Company began marketing a new salt and penicillin mixture for minimizing the incidence and severity of bloat in cattle grazing on legume pastures.

The new product, Morton "Anti-Blote" Salt, is the result of over two years of research by Mississippi State College into the cause and treatment of bloat. Tests sponsored by Morton and conducted by Mississippi State College indicate that Procaine Penicillin, the active ingredient in Morton "Anti-Blote" Salt, is highly effective in minimizing the incidence and severity of bloat, and fatalities resulting from bloat.

"Anti-Blote" Salt is fed Free-Choice to cattle, and it is estimated that 10 lbs. of salt are sufficient for 10 animals for 30 days. Morton "Anti-Blote" Salt is packed in polyethylene lined 10 lb. boxes and 50 lb. drums, and each batch is dated. Full directions for feeding are printed on the label. The salt will be available in most southern states.

Springwood Farms' Dispersion
Springfield, Ohio, November 2d

SUMMARY:

70 Lots	$76,207.00, average	$1088.67
3 Bulls	2,700.00, average	900.00
67 Cows	73,507.00, average	1097.11
Top 10 Head	32,000.00, average	3200.00

Top Bull—Keystone B 3d of Essar 2183973; calved April 3, 1955; sire, Prince of Red Gate 69th; dam, Evermore 6th of Shadow Isle; purchased by Kenneth Joy, Rippey, Iowa 1900.00

Top Cow—Cherry Blossom of Springwood 1806535; calved July 8, 1953; sire, Prince 26th of Shadow Isle; dam, Cherry Blossom of Kentridge 2d; purchased by Wayne Knolls Farm, Marshallville, Ohio 6100.00

SALE REPORT

(This report includes lots which sold for $500.00 or more)

BULL:

Prince 26th of Shadow Isle 1346331; calved 5-4-50; sire, Prince Sunbeam 249th; Paul Denge, Marion, Ohio 500.00

COWS:

Essay of GV 3d 1269332; calved 1-3-50; sire, Prince Sunbeam 213th Mindale Farm, Talmadge, Ohio 4200.00

Essay Springwood 2d 2068443; calved 7-3-54; sire, Wizard Prince of R. & Mc 10th; Mindale Farm, Talmadge, Ohio—$3600.00; (Calf sold to Wayne Knolls Farm, Marshallville, Ohio, for $3600.00) 6600.00

Cowpens' Fannie Bess 7th 1289906; calved 11-18-49; sire, Prideman Andelot 2d; Marwood Farm, Rockville, Maryland—$2950; (Calf sold to Marwood Farm, Rockville, Maryland, for $1800.00) 4750.00

Churn Creek Fannie Bess 10th 1866675; calved 10-5-53; sire, Prideman Andelot 2d; Marwood Farm, Rockville, Maryland 1950.00

Fannie Bess Springwood 3d 1806526; calved 11-20-53; sire, Prince Eric of Lakewood 6th; Gallogly Brothers, Chandlersville, Ohio 1250.00

Moira of Glack 1037930; calved 1-18-44; sire, Jim of Tillyrie; Sun-Blest Farm, Noblesville, Indiana—$1000.00, (calf sold to Haystack Angus Ranch, Longmont, Colorado, for $2100.00) 3100.00

Springwood Acres Ruth 2d 1537101; calved 4-29-51; sire, Ensign of Ada 7th; Wayne Knolls Farm, Marshallville, Ohio—$3000, (calf sold to Wayne Knolls Farm, Marshallville, Ohio, for $2000.00) 5000.00

Springwood Ruth 5th 2216787; calved 5-30-55; sire, Prince 26th of Shadow Isle; Haystack Angus Ranch, Longmont, Colorado 2700.00

Fairview Hayston Beauty 5th 1759596; calved 4-15-53; sire, Eileenmere T. 1070th; Mindale Farm, Talmadge, Ohio 2300.00

Haystack Hayston Beauty 3d 2104117; calved 4-18-55; sire, Homeplace Eileenmere 299th; Sun-Blest Farm, Noblesville, Ind. 750.00

Illinimere Chimera 3d 1810365; calved 11-7-53; sire, Prince Illinimere 105th; Marwood Farm, Rockville, Maryland 2000.00

Barbara Rose of White Oak 11th 2146810; calved 10-26-53; sire, Blackcap of Maple Gables 65th; Mindale Farm, Talmadge, Ohio—$1500.00; (calf sold to Mindale Farm, Talmadge, Ohio, for $1000.00) 2500.00

Royal Lady of Elm Grove 12th 2014870; calved 7-29-53; sire, Prince Bandolier of Knobstick; Wayne Knolls Farm, Marshallville, Ohio 1700.00

Evermere Springwood 1806536; calved 6-10-53; sire, Prince 26th of Shadow Isle; Wayne Knolls Farm, Marshallville, Ohio—$2050.00; (calf sold to Wayne Knolls Farm, Marshallville, Ohio, for $1750.00) 3800.00

Wardess Glencarnock 5th 1148981; calved 7-20-48; sire, Glencarnock Black Woodman 4th; Marwood Farm, Rockville, Maryland—$900.00; (calf sold to Marwood Farm, Rockville, Maryland, for $800.00) 1700.00

Wardess S A 1836910; calved 4-19-52; sire, Kindred of Glencarnock; Marwood Farm, Rockville, Maryland—$1000.00; (calf sold to Marwood Farm, Rockville, Maryland, for $950.00) 1950.00

Wardess F L B 2120628; calved 3-20-55; sire, Bardoliermere 2d H; Arbywood Farm, Zionsville, Indiana 750.00

Black Jestress 24th of Ada 878174; calved 5-16-45; sire, Barmar Escort 2d; James Little & Son, Lowell, Indiana—$800.00; (calf sold to Wayne Knolls Farm, Marshallville, Ohio, for $525.00) 1325.00

Springwood Eurotia 10th 2216807; calved 4-11-55; sire, Zar of Springwood Acres; James Little & Son, Lowell, Indiana 525.00

Blackcap Bess Springwood Acres 1344918; calved 5-28-50; sire, Glencarnock Barbaro 2d; James Little & Son, Lowell, Indiana—$725.00; (calf sold to Ebony Meadows, Kent, Ohio, for $550.00) 1275.00

Elaine W. G. 31st 1459745; calved 9-12-51; sire, Eileenmere 1500th W. G. 6th; Mindale Farm, Talmadge, Ohio 800.00

Springwood's Eline E. 4th 1321558; calved 8-28-50; sire, Prince Bardolier 34th; Mindale Farm, Talmadge, Ohio 675.00

Forest Grove Krimeta 50th 1362704; calved 10-20-50; sire, Eileenmere F. 40th; Mindale Farm, Talmadge, Ohio 600.00

Springwood Fannie Bess 12th; calved 6-20-56; sire, Prince 26th of Shadow Isle; Sun Blest Farm, Noblesville, Indiana 1500.00

Wardess S A 2d 1836936; calved 5-20-53; sire, Ensign of Ada 7th; Marwood Farm, Rockville, Maryland 1000.00

Announcing our Consignment

to the

CENTRAL ILLINOIS SALE

March 29th

AT CONGERVILLE, ILLINOIS

Selling

- A very choice, fancy daughter of "999-35th", twice International Reserve Grand Champion.
- A very good daughter of Eileenmere 1032, safe in calf to Ankonian 3232.
- 6 daughters of Ankonian 3232.
- 1 granddaughter of the International champion, Eileenmere 1050.

KUHFUSS ANGUS FARM

Wm. J. & A. L. Kuhfuss

LESLIE WALKER & SON

MACKINAW, ILLINOIS

Land O' Lincoln

Central Illinois Association

ABERDEEN-ANGUS

SALE

March 29

CENTRAL ILLINOIS SALE PAVILION

Congerville, Illinois

Consignors •

Wayne Bates.....Carlinville
Irvin Bauman & Son.....Eureka
Finck Bros.....Wyoming
J. Clyde Freitag & Son.....Minier
Blau-Velt Farms.....Macomb
Elwood Hanes.....Maroa
J. A. Henderson & Sons.....Danvers
M. M. Hostetler & Sons.....Washburn
H. C. Johnstone & Sons.....Galva
Wm. J. Kuhfuss.....Mackinaw
Wm. J. Kuhfuss & Les Walker.....Mackinaw
Lantz & Dickinson.....Congerville
Samuel E. Meeker & Son.....Manito
Prairie View Farm, Sam Schlipf.....Gridley
Adam & Carl Schlipf.....Gridley
Theodore Thompson.....Grand Ridge
Tree Lane Farm, Mr. & Mrs. Loren Schlipf
.....El Paso
Leslie Walker.....Mackinaw
Timberline Farms.....Congerville
Duane Heinold.....Deer Creek

Selling an Imported Bonnie Bet of Hayston and heifer calf at side. The cow bred through Keystone of Dunira. An Imported Witch direct from Mr. Wallace's of Wedderhill; safe in calf.

An Imported Annuity heifer selling open.

Selling 1 son and 2 daughters of O. Bardoliermere; 1 son and 3 daughters of Homeplace Eileenmere 999-35th, one out of a daughter of Homeplace Eileenmere 210th; 1 daughter of Eileenmere 1032d and several granddaughters of Eileenmere 1100th, "500th", "1032d" and "999-35th".

FAMILIES:* *Imp. Bonnie Bet, Imp. Witch, Imp. Annuity, Blackberry, Alexina, Homedale Blackcap, Eriskay, Elluna, Juana Erica, Fandie and others.

ATTEND THESE SALES:
Red Top.....March 28
Libertyville
Model Farms.....March 30
Mundelein

HAM JAMES, Auctioneer

For Reservations, contact:
FORREST LEMONS, CONGERVILLE, ILLINOIS

Dale Runnion for the JOURNAL

Improve with

cattle.

"One or a Carload"

ROY G. JOHNSTON
AUCTIONEER
BELTON, MISSOURI
Office Phone: EDison 1-3650
Home Phone: EDison 1-3850

HUGH JAMES
Phone: 5263 or 5284
AUCTIONEER
34 Norwood Drive
DECATUR, ILLINOIS

FREDDIE CHANDLER
Auctioneer
Chariton, Iowa

KEN CONZELMAN
AUCTIONEER
"ANGUS EXCLUSIVELY"
Box 48 Phone JU 6-5202
BOZEMAN, MONTANA

AUCTIONEER
RAY SIMS
Phone: Edison 11371
BELTON, MISSOURI

HAMILTON JAMES
PUREBRED LIVESTOCK
AUCTIONEER
Phone 347
NEWTON, ILLINOIS

RALPH KUHR
AUCTIONEER
Dial 6112
BLAIR, NEBRASKA

JOE MILLER
Auctioneer
Phones WHitehall 6-4236
JAckson 7-7388
3234 E. Rosita Circle
MEMPHIS 16, TENN.

***Read the..* Pacific Stockman**
The west's largest exclusive beef cattle magazine.
P. O. Box 750
REDWOOD CITY, CALIFORNIA

— 1957 —

JANUARY						
S	M	T	W	T	F	S
		1	2	3	4	5
6	7	8	9	10	11	12
13	14	15	16	17	18	19
20	21	22	23	24	25	26
27	28	29	30	31		

FEBRUARY						
S	M	T	W	T	F	S
					1	2
3	4	5	6	7	8	9
10	11	12	13	14	15	16
17	18	19	20	21	22	23
24	25	26	27	28		

MARCH						
S	M	T	W	T	F	S
					1	2
3	4	5	6	7	8	9
10	11	12	13	14	15	16
17	18	19	20	21	22	23
24	25	26	27	28	29	30
31						

APRIL						
S	M	T	W	T	F	S
	1	2	3	4	5	6
7	8	9	10	11	12	13
14	15	16	17	18	19	20
21	22	23	24	25	26	27
28	29	30				

MAY						
S	M	T	W	T	F	S
			1	2	3	4
5	6	7	8	9	10	11
12	13	14	15	16	17	18
19	20	21	22	23	24	25
26	27	28	29	30	31	

JUNE						
S	M	T	W	T	F	S
						1
2	3	4	5	6	7	8
9	10	11	12	13	14	15
16	17	18	19	20	21	22
23	24	25	26	27	28	29
30						

JULY						
S	M	T	W	T	F	S
	1	2	3	4	5	6
7	8	9	10	11	12	13
14	15	16	17	18	19	20
21	22	23	24	25	26	27
28	29	30	31			

AUGUST						
S	M	T	W	T	F	S
				1	2	3
4	5	6	7	8	9	10
11	12	13	14	15	16	17
18	19	20	21	22	23	24
25	26	27	28	29	30	31

We will appreciate your cooperation in supplying us with complete information regarding your sale. This information includes the date, name of sale, place where sale will be held and, if there is a sale manager, his name and address. PLEASE FURNISH THIS COMPLETE INFORMATION.

March

March 1 — Wabash Valley Angus Association Sale, Carmi, Illinois; Sherril Lamont, Secy., Grayville.

March 1—Angus Bull Sale, Culpeper, Virginia.

March 2—"Meier-Taylor Production Sale", Jackson, Missouri.

March 2—E. W. Thompson Unregistered Angus Heifer Sale, Sedalia, Missouri; J. B. McCorkle, Sale Manager, Smithville, Missouri.

March 2—East Tennessee Angus Association Sale at the University of Tennessee, Knoxville, Tennessee; George Williams, Sale Manager, Jonesboro, Tenn.

March 3-4 — Sacramento Regional Show and Sale, Sacramento, California; Harrison Cutler, Secretary, Sacramento, California.

March 4—Interstate Aberdeen-Angus Association Sale, Sioux City, Iowa; Lloyd Albers, Sale Manager, Spirit Lake, Iowa.

March 4—North Central Missouri Angus Sale, Chillicothe, Missouri; Lewis Anderson, Secretary.

March 4 — Southeastern Indiana Association Sale, Rushville, Indiana; James Caldwell, Sale Manager, Connersville, Indiana.

March 5—Hacienda Angus 5th Annual Production Sale, Selma, California.

March 5—Illinois Valley Angus Breeders Association Spring Show and Sale, Carrollton, Illinois; Maurice J. Melvin, Sale Manager, Greenfield, Illinois.

March 5—Pioneer Stock Farm, Charter Oak, Iowa. Sale at Denison.

March 5—U. S. Center Aberdeen-Angus Breeders' Association 12th Annual Show and Sale, Smith Center Sale Pavilion, Smith Center, Kansas.

March 6—Drahota-Arndt Bros.-Van Berg Bros.-Excel Angus Farm-Christman Bros. Sale, Columbus, Nebraska; Percy H. Upton, Sale Manager, Madison, Nebraska.

March 6—7th Annual Mississippi Angus Bull Sale, Canton, Mississippi.

March 6—Lawrence-Randolph Association Angus Sale. Jack H. Gipson, Secretary-Treasurer, Walnut Ridge, Arkansas.

March 7-8—Inland Empire Aberdeen-Angus Association 12th Annual Spring Show and Sale, Spokane, Washington. Si Williams, Sale Management, Pendleton, Washington.

March 8—Chicagoland Association Twi-Night Sale, Fox Valley Livestock Center, St. Charles, Illinois; Fred Francis, Sale Manager, Wilmington.

March 8—North Dakota Angus Association Sale, Valley City, North Dakota; George Strum, Sale Manager, North Dakota Agricultural College.

March 9—Rundles Angus Farm Sale, El Paso, Illinois. Sale at Congerville, Illinois.

March 9—North Carolina Association Cow and Bull Sale, Raleigh, North Carolina; Hans C. Rohdenburg, Sale Manager, Greensboro, North Carolina.

March 10-11-12—Aberdeen-Angus Association Conference, Michigan State University, East Lansing, Michigan.

March 11—Four Star Production Sale, Boonville, Missouri; W. G. Raymond, Sale Manager, Boonville, Missouri.

March 11 — Lincoln Trails Angus Association Sale, Coles County Fairgrounds, Charleston, Illinois; Nelson P. Roberts, Secretray, Bushton.

March 11—Loden Angus Farm, Prairie Angus Farm, and Green Meadow Angus Farm Sale at Green Meadow Farm, West Point, Mississippi; Harbert Thornton, Jr., Sale Manager, Brownsville, Tenn.

March 11—Page County Aberdeen-Angus Breeders' Association Sale, Clarinda, Iowa; Leroy S. Miller, Secretary, Shenandoah, Iowa.

March 12—5th Annual Malpi Angus Association Show and Sale, Clayton, New Mexico; Richard M. Buckles, Sale Manager, Clayton, New Mexico.

March 12—Chariton Valley Aberdeen-Angus Breeders Association Spring Sale, Kirksville, Missouri; Dave Whiteside, Secretary.

March 12-13-14—Nebraska Aberdeen-Angus Breeders' Association Annual Spring Show and Sale, Columbus, Nebraska; Percy H. Upton, Sale Manager and Secretary, Madison, Nebraska.

March 13 — Bureau County Angus Sale, Princeton Illinois; Lyle Eiten, Ladd, Illinois, Sale Manager.

March 13—The Plow Boys Sale (Turner Angus & J. B. Cooper & Son), Covington, Tennessee. Neil Bell, Jr., Sale Manager, Donelson, Tennessee.

March 13—Northeast Missouri Angus Breeders Sale, Memphis, Missouri. Paul Van Meter, Sale Manager, Queen City, Missouri.

March 14—Eastern Iowa "Beefland Association" Sale, Davenport, Iowa; Oliver A. Hansen, Durant, Iowa, Sale Manager.

March 14—HMR Angus Quality Sale, Anderson, South Carolina.

March 14—Sullivan County Aberdeen-Angus Breeders Association Annual Spring Sale, Milan, Missouri; James Brown, Jr., Sale Manager, Newtown, Mo.

March 14—Montana Aberdeen-Angus Association Sale, Bozeman, Montana; Gary Marbut, Sale Manager.

March 15—Macon-De Witt Co. Angus Breeders Spring Sale. L. B. Curtin, Secretary, Stonington, Ill.

March 16—Marydale Farm's Annual Sale, St. Francisville, Louisiana.

March 16—Diem Angus Farm Production Sale, Inola (Tulsa), Oklahoma; Joe Hooten, Sale Manager, Austin, Texas.

March 16—Complete Dispersion of the Palomar Angus Herd, Palo, California.

March 18—All Purple Sale, Forest, Virginia.

March 18—Marion County Association Annual Spring Sale, Bussey, Iowa; Herbert Cline, Sale Manager.

March 18—Magnolia Plantation First Angus Production Sale, Shreveport, Louisiana.

March 18-22—Calgary Spring Bull Show and Sale, Calgary, Alberta, Canada; Mrs. B. W. Banks, Secretary.

March 19—The Oregon Aberdeen-Angus Association All Black Bull Sale, Baker, Oregon; Harold Rankin, Sale Chairman, Hermiston, Oregon.

THANK YOU..

Chinqua-Penn Plantation....Reidsville, N. C.
John Senior, Jr.....Danbury, Connecticut
Heckmeres Highlands.....Valencia, Pa.
Geiger Farms.....Eustice, Florida
Mt. Pleasant Plantation.....Andrews, S. C.
Sinkola Plantation.....Thomasville, Georgia
Alum Bank Farms....Craig Springs, Virginia
Merifields.....Keswick, Virginia
Claremont Manor Farm.....Claremont, Va.
Angus Valley Farms.....Tulsa, Oklahoma
White Gates Farm.....Flanders, New Jersey
Brays Island Angus Farm....Yemassee, S. C.
Ankony Farms.....Rhinebeck, New York
Sugar Loaf Farms.....Staunton, Virginia
Aplnoker Farm.....Germantown, New York
Beaverdam Farms.....Colbert, Georgia
Florida Produce Co.....Dade City, Florida
Kent Acres.....Lutz, Florida
Mr. & Mrs. Robert Wells....Creve Coeur, Mo.
Broomley Farms.....Charlottesville, Virginia
C. H. Hilderbrand.....Bedford, Indiana
Half Circle, J. D. Ranch....Fort Worth, Texas
C. M. Tucker, Browns Creek Farm.....
.....Pageland, South Carolina
RBK Farms.....Ft. Myers, Florida
J. H. Brock.....Palmetto, Florida

Jago's

FABULOUS

FIFTY

•

Sold to these progressive breeders. Our thanks and best wishes to these purchasers in our recent "Cattleman's Vacation" Sale.

BE AN AUCTIONEER—
Term soon. Write for free catalog. Home study course available. Reppert School of Auctioneering, Decatur, Indiana, Box A. J. Founded 1921. G. I. Training approved.

AUCTIONEER
Successful sales for leading breeders. A lifetime of experience with all types of livestock.
RATES REASONABLE
Phone: Res. 7-3645; Office 3-6181
J. E. HALSEY, Box 1317, DES MOINES

Paul L. Good
AUCTIONEER
R. R. 4
Phone 2704
VAN WERT, OHIO

WALTER E. PALMER
Auctioneer
Specializing in pure bred Live Stock Sales
5170 Edgewood Place
LOS ANGELES

GEORGE M. KURTZ
Auctioneer
Phone 3549
STURGIS, KENTUCKY

W. M. "Chuck" Stewart
Auctioneer
CAMERON, MISSOURI
Phone: 73F3

Merlin D. Woodruff
Auctioneer
Write—Wire—Phone
Phone 3-4042—R-1
URBANA, OHIO

STAN HAWORTH
LIVESTOCK AUCTIONEER
Phone 812 514 Lee St.
WARRENTON, VIRGINIA

Early Copy—

. . . . prior to the 25th of the month—means that the JOURNAL layout and art departments have sufficient time to properly prepare your message and submit layout for your approval and suggestions.

March 19—Denison Aberdeen-Angus Breeders Association Spring Sale, Denison Sale Barn, Denison, Iowa; Bob Neumeyer, Sale Manager, Denison, Iowa.

March 19—Davis County Angus Association Show and Sale, Bloomfield, Iowa. Show 10:00 A. M.—Sale 1:00 P. M.

March 20—"Quality Blacks" Sale, Davenport, Iowa; Oliver A. Hansen, Durant, Iowa, Sale Manager.

March 21—Northwestern Indiana Association Sale, Kentland, Indiana; John Ade, Sale Manager, Brook, Indiana.

March 22—West Central Angus Association Spring Sale. Fair Grounds, Lafayette, Indiana. Raymon Goff, Sale Manager, Lebanon, Indiana.

March 22-23—Kentucky Aberdeen-Angus Sweepstakes to be held at the new Kentucky State Fairgrounds, Louisville.

March 23—Mercer Co. Angus Breeders Association Spring Sale, Aledo, Illinois; Farr Carroll, Sale Manager.

March 23—Southside Angus Sale, Petersburg, Va.

March 23 — Southwestern Illinois Association Sale, Belleville, Illinois; Orville Helms, Sale Manager, Belleville, Illinois.

March 25—Howard County Angus Breeders Sale. Dan E. Miller, Secretary, Fayette, Missouri.

March 25—Ames Aberdeen-Angus Association Sale, Ames, Iowa.

March 25—Nebcolo Angus Association Sale, Alliance, Nebraska; Bill Werner, Sale Manager, Marino, Colorado.

March 26—Scales Angus Farm Sale, Pulaski, Tenn.; Neil Bell and Harbert Thornton, Sale Managers.

March 26 — Central Missouri Angus Breeders Sale. Perry Philips, Secretary, Columbia, Missouri.

March 26—South Central Illinois Angus Breeders Association Spring Sale, Altamont Fair Grounds, Dale Dunteman, Sale Manager, Shumway, Ill.

March 26—Henry Rumple Angus Sale, Berne, Indiana; Sale at Van Wert, Ohio.

March 26 — Northeast Iowa Angus Show and Sale, Waukon, Iowa; Paul Mathern, Sale Manager, Waterloo, Iowa.

March 27 — Grand River Aberdeen-Angus Breeders' Association Annual Spring Sale, Princeton, Missouri; Marion Summers, Sale Manager.

March 28—Red Top Farms Cow and Calf Sale, Libertyville, Illinois; J. B. McCorkle, Sale Manager, Smithville, Missouri.

March 29—Central Illinois Angus Association Sale, Congerville, Illinois.

March 29—J. T. Granbery Dispersal Sale, Brentwood, Tennessee; Neil L. Bell, Jr., Sale Manager.

March 30—Harpeth Valley-Stanford Farms at Brentwood, Tennessee.

March 30—Model Farms Production Sale, Mundelein, Illinois; J. B. McCorkle, Sale Manager, Smithville, Missouri.

March 30—Shenandoah Sale, Winchester, Virginia.

March 30—Southeast Missouri Aberdeen-Angus Breeders' Association Annual Spring Show and Sale, Farmington, Missouri; Elliott Straughan, Secretary and Sale Manager, Farmington, Missouri.

March 30—Central Ohio Aberdeen-Angus Breeders' Association Sale, London, Ohio; Wm. J. Ryan, Milford Center, Ohio, Sale Manager.

April

April 1—Dispersion of W. L. Bohan Herd, Joplin, Missouri.

April 1—W. J. Harrer & Sons 5th Annual Uniformity Sale at Green Meadow Ranch, Helena, Montana.

April 1—Reno Bull Sale, Reno, Nevada; Harrison Cutler, Sacramento, California.

April 3-4—The Eastern Plains Selected Quality Sale and Futurity Show, Burlington, Colorado; W. R. Rehfeld, Sale Manager, Arapahoe, Colorado.

April 4—Doran-Etherton Farms, Murray, Kentucky; Floyd Dievert, Sale Manager.

April 5—Cove Creek-Deep Meadow Sale at Cove Creek Farm, Covesville, Virginia. Dave Canning, Sale Manager, Staunton, Virginia.

April 6—Applewood Angus Farm 5th Annual Production Sale at Franklin, Nebraska; Ed Polka, Riverton, Nebraska, Sale Manager.

April 6—Ivy Farms Dispersal Sale, Malvern, Penna.

April 6—Missouri Grassland Angus Association Sale, Clinton, Missouri; Bette Bancroft, Secretary, Chilhowie, Missouri.

April 8—Northwest Arkansas Angus Association Show and Sale, Fayetteville, Arkansas; Keith Shofner, Secretary, Fayetteville, Arkansas.

April 8 — Orange District Spring Show and Sale, Orange, Virginia.

April 8—Winn-Larr Farms Production Sale, Olathe, Kansas; J. B. McCorkle, Sale Manager, Smithville, Missouri.

April 8—Dodalfa Farms Sale, Philadelphia, Tenn.

April 8—Clarks Angus Farms 4th Annual Production Sale, Rea, Missouri.

April 9—Breeders' Quality Show and Sale, Greensboro, North Carolina; Hans C. Rohdenburg, Sale Manager, Greensboro, North Carolina.

April 9—Arkansas-Oklahoma Angus Breeders Association Second Annual Sale, Fort Smith Fair Grounds, Fort Smith, Arkansas

April 10—Western Nebraska Aberdeen-Angus Sale, North Platte, Nebraska. Albert Williams, sale manager, Chappell, Nebraska.

April 10—Airdrie Angus Farms Dispersal, Spring Station, Kentucky; W. D. Fishback, Sale Manager, Versailles, Kentucky.

April 11—Frank Duffy's Complete Guaranteed Dispersal, Duffy's Angus Farms, Longmont, Colo.

April 12—Commercial Angus Auction, Culpeper, Va.

April 13—Connecticut Aberdeen-Angus Breeders' Association Fitted Sale and Sweepstakes at Stillwater Farm, Salisbury, Connecticut.

April 13 — West Kentucky Aberdeen-Angus Sale, Madisonville, Kentucky; Ewing Wells, Sale Manager, Owensboro, Kentucky.

April 13—South Central Kentucky Angus Breeders Association Sale, Bowling Green, Kentucky.

April 15—Rose and McCrea Production Sale, Maysville, Missouri; J. B. McCorkle, Sale Manager, Smithville, Missouri.

April 15—Quality Plus Show nad Sale, Staunton, Va

April 15—Corn Belt Association Sale, Forrest, Illinois; Howard Stuckey, Sale Manager, Piper City, Illinois.

April 16 — Lamoine Valley Association Sale, Good Hope, Illinois; Coder Hamilton, Secretary.

April 17 — Edgar County Association Sale, Paris, Illinois; Herschel L. Ketchem, Secretary, Paris, Illinois.

April 17—South Central Iowa Angus Association Sale Oskaloosa, Iowa; Clyde Hanna, Secretary.

April 18 — The Southern Royal Sale, Spartanburg, South Carolina; Dave Canning, Sale Manager, Staunton, Virginia.

April 19—West Virginia Aberdeen-Angus Association State Show and Sale, Petersburg, West Virginia; Clem Teets, Secretary, Terra Alta, West Virginia.

April 20—McCartt Farms Annual Sale, Wartburg, Tennessee; J. H. McCartt, Sale Manager.

April 20—Michigan State Association Sale, East Lansing, Michigan; John Kendall, Sale Manager, Clyde, Michigan.

April 20—Southeast Iowa Angus Breeders Association Annual Spring Sale, McMillan Park, Mt. Pleasant, Iowa; Kenneth Redfern, Sale Manager, Yarmouth, Iowa.

April 23—Poweshiek Co. Angus Association Annual Sale, Grinnell, Iowa. Burdette Farley, Secretary, Malcolm, Iowa.

April 24—Bluegrass Angus Farm Dispersion, Lancaster, Kentucky; Dave Canning, Sale Manager, Staunton, Virginia.

April 24—The Hawkeye Aberdeen-Angus Herd Bull and Female Sale, Hawkeye Downs, Cedar Rapids, Iowa; Albert Stuart, Secretary, Newhall, Iowa.

April 25—The Daniel Boone Farm Complete Dispersal, Matson, Missouri; J. B. McCorkle, Sale Manager, Smithville, Missouri.

April 25—Greenbrier-Corbin Branch Joint Production Sale, Lewisburg, West Virginia.

April 26—New York Angus Association Sale, Ithaca, New York.

April 26—Gilnockie Farm Sale, Haywood, Virginia.

April 26—Ellington Plantation Sale, Doswell, Va.

April 27—Red Gate Annual Production Sale, Edward Jenkins, Owner-Manager, Millwood, Virginia.

April 27—West Kentucky Angus Sale, Madisonville, Kentucky.

April 27—Minnesota Aberdeen-Angus Breeders' Association Spring Sale, Pipestone, Minnesota; Clement C. Chase, Secretary-Treasurer, Pipestone, Minnesota.

April 29 — Starko and Sons Production Sale, Sim's Auction Mart, Red Deer, Alberta, Canada. John L. Starko, Sale Manager.

April 29—Ohio Aberdeen-Angus Association Annual Spring Show and Sale, Columbus, Ohio.

April 29—Old Home Manor Production Sale, Indiana, Pennsylvania; John Auld, Manager of Farm.

April 29—R. R. Kerr Estate Dispersion at "Craiglands", Forest, Virginia; Dave Canning, Sale Manager, Staunton, Virginia.

April 30—Lyon Angus Birds and Bees Sale, Olive Branch, Mississippi; Joe Lyon, Sale Manager.

May

May 4 — Angus Valley Cow and Calf Sale, Tulsa, Oklahoma; Rowland Stanfield, Manager.

May 4—Brandywine 10th Annual Spring Show and Sale, Lancaster, Pennsylvania; Scott L. French, Sale Manager.

May 6—Ohio State Show and Sale, Columbus, Ohio.

May 6—Hyland Angus Ranch Annual "Beef Merit" Bull Sale, Highmore, South Dakota.

May 8—Dunraven Ranch and Porter Ranch Joint Production Sale. Sale to be held at the Dunraven Ranch, Del Valle, Texas.

May 10—Mahrapo Invitational Sale, Mahrapo Farms, Mahwah, New Jersey; J. B. McCorkle, Sale Manager, Smithville, Missouri.

May 10 — Our Farm Dispersal, White House Station, New Jersey; Dave Canning, Sale Manager, Staunton, Virginia.

May 11—CT Ranch 2d Production Sale, Miami, Okla.

May 11—White Gates Farms Production Sale, Flanders, New Jersey; J. B. McCorkle, Sale Manager, Smithville, Missouri.

May 11—Dunrovin-Brookside Second Annual Production Sale, Terra Alta, West Virginia; Clem Teets, Secretary, Terra Alta, West Virginia.

• Square D Ranch •

SALEM, CONNECTICUT

Consigns to the

CONNECTICUT SALE and SWEEPSTAKES

APRIL 13th

SQUARE D ARIEL

A very top individual and a true Ankony Ariel in the direct line of the foundation cow, Ankony Ariel 701115. By the sire of our Reserve Champion Bull at the 1956 Eastern States Show.

SQUARE D GEORGINA 75

A Blakeford Georgina and a half sister to our Reserve Champion Bull. Selling bred to our Show Bull, Banmere 40th O. S.

SQUARE D MIGNONNE 65

An outstanding heifer with natural thickness and fleshing qualities. A top individual well along in calf to Banmere 40th O. S.

L. C. HOWARD, Owner

R. W. Howard, Manager **Milt Perkins, Herdsman**

CRESTFIELD FARM OFFERS . . .

3 Daughters of Symbol Eileenmere 10

- CRESTFIELD EVERMERE
- CRESTFIELD WINSOME WITCH
- CRESTFIELD MAID of BUMMERS

1 Daughter of Ankonian 3225

- CRESTFIELD ENETA

Safe in calf to the "10th"

IN THE CONNECTICUT ASSOCIATION SALE ON APRIL 13, 1957

CRESTFIELD FARM

Hopewell, N. J.

FRAN & FRED WIERDSMA
Owners

HAL HARTWICK
Manager

STAN SESSLER
Herdsman

CONNECTICUT SALE SALE SALE SALE SALE SALE SALE SALE SALE SALE

ABERDEEN-ANGUS SALE

AND SWEEPSTAKES
SATURDAY
APRIL 13th

AT STILLWATER FARM • SALISBURY, CONN.

50 Females

Very Select Individuals
from popular producing families—

Tolan Evermere T	Fannie Bess	Pauline T
Gammer	Ankony "Ariel"	Ruth
Blackcap Bessie	Miss Wix	Estamere Lady T
Mignonne	Witch of Endor	Primrose

The Get and Service of Nationally Known Sires

Mr. Eileenmere	Kinlochmere 23
Moles Hill Eileenmere 75	Bandoliermere 83
Ankonian 3216	Banmere
Homeplace Eileenmere 999-35th	Quality Bardolier 3
O. Bardoliermere	Moles Hill Eileenmere 20
Eileenmere 1201	Dor-Mac Bardoliermere 60

THERE WILL BE A SWEEPSTAKES AT 10:30 A. M.

JUDGE: HERMAN PURDY

AUCTIONEER: PAUL GOOD

DIRECTOR: DAVE CANNING

CONSIGNORS

Ankony Farms	Rhinebeck, New York	Mahrapo Farms	Mahwah, New Jersey
Bent Lee Farm	Brant Lake, New York	Meadow Lane Farm	North Salem, N. Y.
Bull Hill Farm	Hatfield, Massachusetts	Moles Hill Farm	Sharon, Connecticut
Bywood Farm	Canaan, Connecticut	Oxford Angus Farm	Oxford, Connecticut
Canfield Farm	Flemington, New Jersey	Quaker Hill Farm	Pawling, New York
Crestfield Farm	Hopewell, New Jersey	Ravenscroft Farm	Kent, Connecticut
Downsbragh Farm	Far Hills, New Jersey	Rufflands	Red Hook, New York
Gibbet Hill Farm	Groton, Massachusetts	Square D Ranch	Salem, Connecticut
Graystones	Cornwall Bridge, Connecticut	White Gates Farm	Flanders, New Jersey
Hedgerows Farm	West Cornwall, Conn.	Whitetail Farm	Sharon, Connecticut
Kent Hollow Farm	New Preston, Conn.	Windermere Farm	Millbrook, New York
University of Connecticut	Storrs, Conn.	Fort Rock Farm	Exeter, New Hampshire

For Catalog and Information, Write:

CLEVE GRAY—Connecticut Aberdeen-Angus Breeders' Association
CORNWALL BRIDGE, CONNECTICUT

The Banmere Quiz

(One of a series)

Question:

What is Graystones Consigning to the Connecticut Sale?

Answer:

Three Beautiful Heifers:

1. BANBARBARA GRAYSTONES

Grand Champion Heifer, Connecticut Angus Show 1956.

By Banmere 10, Sire of the Grand Champion Bull at the International Show Window Sale 1956.

Sold Safe in Calf to Moles Hill Eileenmere 47 who Sired the Connecticut Sweepstakes Winner 1956 and whose heifers have sold at public auction for an average of $1938.

2. BLACKCAP BESSIE GRAYSTONES

She is really fancy.

By Banmere 10 and out of our Bessie daughter of Eileenmere 500 whose dam and grandam were show winners and produced sale toppers for Greenmere Farms and B. A. Dye. All Banmere 10 calves have averaged $1606.25.

Sold Safe in Calf to Moles Hill Eileenmere 47 now recognized from his record as one of the greatest breeding sons of the "35th".

3. BARBARA of JUDDS BRIDGE

Out of our foundation McHenry Barbara, Barbara 15 of Great Oaks, an own daughter of Bardoliermere 10.

Sold Safe in Calf to ★BANMERE.

FULLER EXPLANATION DEPARTMENT:

The Connecticut Association Sale will be held April 13, Saturday, at Russell D'Oench's Stillwater Farm. Last year it was one of the very top consignment Sales in the United States; the individuals picked this year are even better!

"The proof of the puddin' is in the production"

GRAYSTONES

Cleve Gray, Manager

CORNWALL BRIDGE, CONN.

Joe Hutchison
Les Killmer

May 13—Wilmae's Top of the Crop Sale and the Good Fellowship Herd Dispersion, Monkton, Maryland; Dave Canning, Sale Manager, Staunton, Virginia.

May 16 — Northwest Angus Premier Show & Sale, Billings, Montana.

May 18—Sun-Blest Farms Dispersion, Noblesville, Indiana; J. B. McCorkle, Sale Manager, Smithville, Missouri.

May 18—Western North Carolina Angus Sale, Enka, North Carolina; Hans C. Rohdenburg, Greensboro, North Carolina.

May 20—J. Garrett Tolan Farms Cattleman's Holiday Sale, Pleasant Plains, Illinois; J. B. McCorkle, Sale Manager, Smithville, Missouri.

May 24 — Angus Manor Sale, Petersburg, Ontario; Hays Farm Ltd., Sale Manager.

May 25—Le Baron Farm Sale, Warrenton, Virginia; Bill Barton, Sale Manager, Webster City, Iowa.

May 25—Gulf Coast Angus Association Pasture-Fitted Sale, Chester Jordan Farm, Brookshire, Texas; Billy M. Casey, Sale Manager, Katy, Texas.

May 27 — Tallcorn Angus Breeders Annual Sale, Marshalltown, Iowa; Clair G. Mason & Son, Sale Managers.

May 29—Dyer and Davis Sale, Pleasantville, Iowa. Sale at Emerson Sale Barn, Knoxville, Iowa; Ray Dyer, Sale Manager.

May 31 — Four-County Sale, Stuart, Iowa; W. W. Herkleman, Secretary, Dexter, Iowa.

June

June 1—Babcock's Angus Farm Sale, Ithaca, N. Y.

June 1—The Kinloch Herd Unit Sale, Supply, Virgina; Dave Canning, Sale Manager, Staunton, Virginia.

June 3—Thousand Hills Production Sale, Kirksville, Missouri; J. B. McCorkle, Sale Manager, Smithville, Missouri.

June 5—M. L. Nichols Production Sale, Avon, Illinois; J. B. McCorkle, Sale Manager, Smithville, Mo.

June 5—North Central Iowa Angus Association Sale, Mason City, Iowa; H. C. Miller, Sale Manager, Hampton, Iowa.

June 6—Bradley Bros. Production Sale, Avon, Illinois; J. B. McCorkle, Sale Manager, Smithville, Mo.

June 7—Wisconsin State Show and Sale, Lancaster, Wisconsin; Lisle Blackbourn, Sale Mgr., Cassville.

August

August 31 — Good Earth "Me Show Sale", New Florence, Missouri; J. B. McCorkle, Sale Manager, Smithville, Missouri.

September

September 2—Haystack Third Annual Production Sale, Longmont, Colorado.

September 6—New Jersey Aberdeen-Angus Breeders Sale, White Gates Farms, Flanders, New Jersey.

September 7—H & L Hockhockson 5th Annual Production Sale, at Hockhockson Farm, Eatontown, New Jersey.

September 14—Castlewood Farm's "Silver Anniversary" Sale, Greenwood, Virginia.

September 14 — Gore-Gore and Migliore Joint Sale, Carthage, Tennessee.

September 21—Mark E. and Cleve A. Miller, Knoll View Farm, Peru, Indiana and Kenneth Sherbahn, South Whitley, Indiana. Sale at Knoll View Farm.

September 27—Maryland Fall Quality Sale, Timonium, Maryland.

September 27 — Southwestern Wisconsin Aberdeen-Angus Breeders Association Annual Fall Show and Sale, Lancaster, Wisconsin; Harry Horsfall, Sale Manager.

September 28—Cold Saturday Farms Annual "Star Spangled" Sale, Finksburg, Maryland.

September 30 — McCormick's First Production Sale, Barrington, Illinois.

September 30—Gilnockie Farm Sale, Haywood, Va.

October

October 1—Walnut Hill Farm Sale, Rockville, Virgina; Dave Canning, Sale Manager, Staunton, Virginia.

October 4—Don Head Farms Sale, Richmond Hill, Ontario.

October 7—Great Oaks Review Sale, Rochester, Mich.

October 8—Knobby-Hills and Maplecrest Pageantry Review Sale, Clyde, Michigan.

October 10—Dal'bairn Production Sale, Pine Plains, New York.

October 11—Meadow Lane Farm's First Production Sale, North Salem, New York; Dave Canning, Sale Manager, Staunton, Virginia.

October 12—Dutchess County Sale, Millbrook, N. Y.

October 14—Hub City Angus Fall Classic, Aberdeen, South Dakota; Randall Peterson, Jr., Sale Manager, Groton, South Dakota.

October 15—Woodbine Stock Farm First Production Sale, Huntley, Illinois; J. B. McCorkle, Sale Manager, Smithville, Missouri.

October 16 — Keefauver Brothers Sale, Jonesboro, Tennessee.

October 19—Prospect-Gladmere "Sale of the Year", London, Ontario; Dave Canning, Sale Manager, Staunton, Virginia.

October 21 — McCorkle Annual Championship Bull Sale, Smithville, Missouri; J. B. McCorkle, Sale Manager, Smithville, Missouri.

October 21—Virginia Breeders' "Spotlight" Show and Sale, Warrenton, Virginia.

October 22 — Kinloch's "Quality Foundation" Sale, Supply, Virginia.

October 23—Hillcrest "Round-Up" Sale, Delaplane, Virginia.

four heifers of

FAMOUS BLOODLINES

- FANNIE BESS
- KENT HOLLOW-MISS WIX
- ABERLOUR LUCY
- BLACKCAP BESSIE

FEATURING SIZE, SCALE AND STYLE OF

EILEENMERE A. 85th

THAT WILL DRAW THE ATTENTION OF FINE BREEDERS AT

CONNECTICUT ANGUS SALE

STILLWATER FARMS, SALISBURY, CONN.

SATURDAY, APRIL 13th

KENT HOLLOW FARMS

JAMES RIDDELL, Herdsman

NEW PRESTON CONNECTICUT

October 24—Piedmont Show and Sale, Greensboro, North Carolina; Hans C. Rohdenburg, Sale Manager, Greensboro, North Carolina.

October 25 — Chinqua-Penn Plantation Sale, Reidsville, North Carolina; Dave Canning, Sale Manager, Staunton, Virginia.

October 26—Van Wert County Association Sale, Van Wert, Ohio; Raymond Stemen, Sale Manager, Van Wert, Ohio.

October 26—Wisconsin First Select Calf Sale, Lancaster, Wisconsin; Harry Horsfall, Sale Manager.

October 28—Ralph L. Smith Farms Sale, Chillicothe, Missouri.

October 31—HMR Registered Angus Heifer & Purebred Feeder Sale, Anderson, South Carolina.

November

November 1—Buffalo River Ranch First Production Sale, Amherst, Virginia.

November 4—"Greta's Sale", Second Edition, Heckmeres Highlands, Valencia, Pennsylvania.

November 5 — Etling-Martin Joint Production Sale, Wayne Knolls Farm, Marshallville, Ohio; Dave Canning, Sale Manager, Staunton, Virginia.

November 6—Creswell Farm "All Eileenmere 511th" Sale, Forest, Virginia.

November 7—Kintyre Stock Farm Production Sale, Gloster, Mississippi.

November 8—Buffalo River Ranch Production Sale, Amherst, Virginia; Dave Canning, Sale Manager, Staunton, Virginia.

November 11—Interstate Aberdeen-Angus Association Sale, Sioux City, Iowa; Lloyd Albers, Secretary and Sale Manager, Spirit Lake, Iowa.

November 11—Atlantic Angus Sale, Timonium, Maryland, Dave Canning, Sale Manager, Staunton, Va.

November 12 — Feeder Calf Sale, Aberdeen, South Dakota; Randall Peterson, Jr., Sale Manager, Groton, South Dakota.

November 14—Moore's Angus Farm-Double TT Angus-Byhalia Angus Combined Sale, Byhalia, Miss.

November 30 — A. H. Tex Spitzer Sale, Pleasant Plains, Illinois. Sale to be held at St. Charles, Illinois; J. B. McCorkle, Sale Manager, Smithville, Missouri.

Field Days

April 18—Better Livestock Day at the Ralph & Marvin Poland Farm, Junction City, Kansas.

May 25—Missouri Aberdeen-Angus Association Annual Field Day at Red Oak Farm, Rocky Comfort, Mo.

Shows and Fairs

February 20-March 3, 1957—Houston Fat Stock Show, Houston, Texas.

March 12-13-14, 1957 — Nebraska Aberdeen-Angus Breeders' Association Junior Breeding Heifer Show, Junior Steer Show, Sixth Annual Senior Futurity Show, Columbus, Nebraska; Percy H. Upton, Sale Manager and Secretary, Madison, Nebraska.

March 13—11th Annual Montana Winter Fair, Bozeman, Montana; Gary R. Marbut, Secretary, Missoula, Montana.

1958

February 24-25—The Great Atlantic Bull Show and Sale, Richmond, Virginia; Dave Canning, Sale Manager, Staunton, Virginia.

March 1 — Mt. Pleasant Plantation Sale, Andrews, South Carolina.

A recent study revealed that mow-cured hay retained 64 percent more of the carotene of the green crop than sun-cured hay.

Alimar Farms' Guaranteed Dispersion

Sybertsville, Pennsylvania, Oct. 19th

SUMMARY:

129 Lots	**$97,855.00, average**	**$ 758.56**
12 Bulls	**11,625.00, average**	**968.75**
117 Cows	**86,230.00, average**	**737.00**
Top 10 Head	**31,700.00, average**	**3170.00**

Top Bull—Eileenmere 1064th 1047548; calved May 4, 1947; sire, Eileenmere 500th; dam, Hardwick's Erica 2d; purchased by Dr. Chas. A. Haislip, Grafton, West Va. **3100.00**

Top Cow (tie)—Tolan Blackcap Missie 12th 1555577; calved July 1, 1951; sire, Eva's Bandolier Lad; dam, Blackcap Missie 15th; purchased by Craiglands, Forest, Virginia **4000.00**

Top Cow (tie)—Alimar Jilt 5th 2184279; calved September 6, 1955; sire, Bardoliermere H. 55th; dam, Alimar Jilt; purchased by Millarden Farms, Annville Pennsylvania **4000.00**

SALE REPORT:

(This report includes lots which sold for $500.00 or more)

BULLS:

Alimere 19th 1699400; calved 7-4-52; sire, Homeplace Eileenmere 91st; Paradise Farm, Kingsville, Maryland 1600.00

Ankonian O B 20th 2030954; calved 11-28-54; sire, O. Bardoliermere; Mainbrace Farm, Queenstown, Maryland 1450.00

Alimere 31st 1858345; calved 9-15-53; sire, Eileenmere 1064th; F. E. Bittenbender, Huntington Mills, Pennsylvania 550.00

Alimere 35th 2024831; calved 7-26-54; sire, Eileenmere 1064th; Rowan Stock Farm, Landenberg, Pennsylvania 900.00

Alimere 41st 2071238; calved 11-20-54; sire, Eileenmere 1064th; W. H. Cole, Danville, Pennsylvania 600.00

Alimar Bardoliermere 5501st 2184291; calved 6-7-55; sire, Bardoliermere H. 55th; Fairlane Farm, Lehigh, Pennsylvania 585.00

Alimar Bardoliermere 5505th 2225096; calved 11-17-55; sire, Bardoliermere H. 55th; James Brumbaugh & Chas. P. Whittlesey, Atwater, Ohio 1500.00

COWS:

Blackcap Missie of Alimar 2024811, calved 11-15-54; sire, Alimere 19 1699400; Glen-Ru Farms, Brockway, Pennsylvania 3200.00

B. P. R. Erianna Erica 5th 1469303, calved 5-2-51; sire, Homeplace Eileenmere 39th; Glen-Ru Farms, Brockway, Pennsylvania 2700.00

Erianna 2d of Alimar 2096051, calved 1-22-55; sire, Alimere 19; Kent Hollow Farm, New Preston, Connecticut 1550.00

Chimera of Good Earth 1520328, calved 5-1-51; sire, Prince Eric 4th of Sunbeam; Harbourton Stock Farm, Harbourton, New Jersey 2000.00

Alimar Chimera 2225097, calved 11-5-55; sire, Alimere 19; Harbourton Stock Farm, Harbourton, New Jersey 3200.00

Blackcap Bessie 31st of Wilton 1413625; calved 1-2-51; sire, Bandolier 144th of Wilton; Craiglands, Forest, Virginia 2500.00

Blackcap Bessie 234th of Alimar 1984514; calved 5-10-54; sire, Eileenmere 1064th; Craiglands, Forest, Virginia 3750.00

Blackcap Bessie of Anoka 7th 1188360, calved 10-19-48; sire, Prince Bandolier 7th; Al-Go-Peg Farm, Upperco, Maryland 1000.00

Alimar Blackcap Bessie 2d 1856474, calved 9-9-53; sire, Eileenmere 1064th; Craiglands, Forest, Virginia 1450.00

Canfield Farm

BLOOMINGTON, NEW JERSEY

Offers . . .

A TRUE RUBICON MIGNONNE

at the

CONNECTICUT SALE

April 13, 1957

Stillwater Farm **Salisbury, Conn.**

- ***She is by O. Bardoliermere, Champion and Sire of Champions***
- ***Her dam is typical of the scarce and highly desirable Mignonnes—deep, thick and feminine. Her star-studded pedigree displays (among other notables), an International Grand Champion bull, sires of seven International Champions, the sire of the $75,000 Mecom bull, the dam of a $10,000 International winner bull calf, the Sugar Loaf bull and 3 daughters who averaged $4,750 each.***
- ***She sells safe in calf to Homeplace Eileenmere 999-35th since December 21, 1956.***

KENDALL E. CANFIELD, Owner **CHESTER DAMON, Manager**

A Modern Beef "Factory"

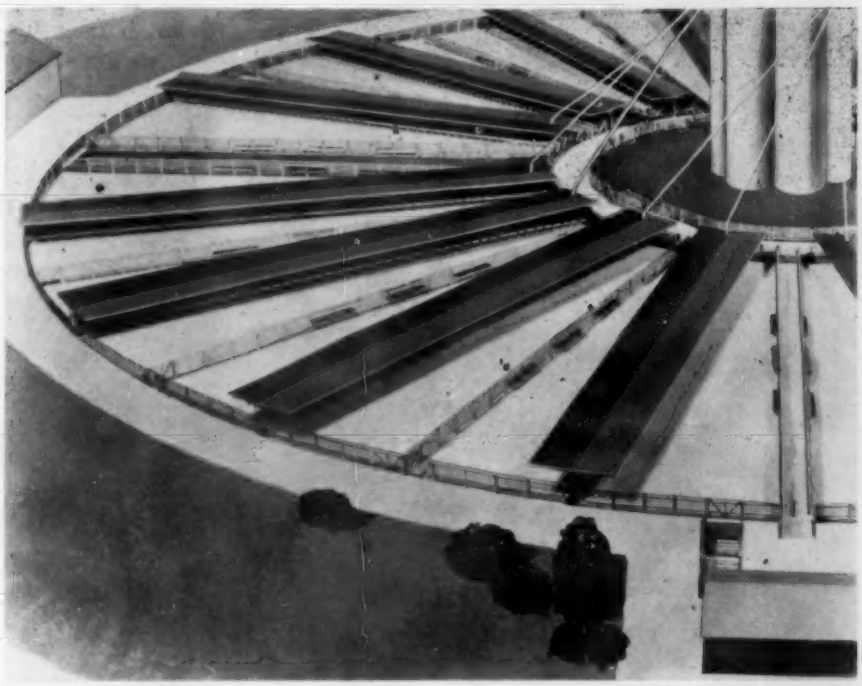

Large-scale beef feeding operations with emphasis on mechanical handling of feed and manure and geared for year-around beef production is embodied in the operations of the R. K. Patch Co. of Philomont, Virginia. Richard Patch has been a beef feeder for many years. Teaming up with B. R. Hoppe, a Pennsylvania construction engineer, the feedlot here illustrated was designed.

It is built in a circle with 32 paved pens, each pen handling 160 cattle. All feed is handled mechanically or by gravity from freight car to storage bins to mixer to feed bunks. A double feed bunk with a roof over it for weather protection for both feed and cattle serves a pair of pens. One man can do the daily feeding of more than 5,000 cattle.

Entrance to the pens for re-penning or moving of cattle, manure handling, etc., is from the hub of the circle. A tractor with a scraper blade cleans the pens and the manure goes to a dehydrating plant (not shown in the quadrant drawing). Value of the dehydrated manure runs from $17.00 to $35.00 a ton.

For steer comfort and better gains in hot weather the roofs are constructed to "spill" heat, rather than hold it. In addition electric fans are mounted on the fence of each pen in the Patch-Hoppe layout.

GRASSLAND ANGUS MEN PLAN ACTIVE PROGRAM

Moves to strengthen and broaden Angus activities in Missouri were taken at a recent meeting of the Grassland Angus Association. The association members reorganized into the Missouri Grassland Angus Association and incorporated under Missouri laws for non-profit organizations.

A new constitution and by-laws will be adopted, and dues were set at $2. Plans call for a concerted membership drive and broadening the association's activities in behalf of the Angus cattle.

Ed Frazer of Drexel was named president, L. M. Thornton of Garden City, vice-president, Wilbur Schrock of Garden City and Wilfred Dugan of Montrose, directors, and Bette Bancroft of Chilhowee secretary.

April 6 was decided on as the date for the association's next sale.

Bessie Good Earth 5th 1440604, calved 5-20-51; sire, Prince Eric 2d of Sunbeam; Twin Oaks Farm, Quarryville, Pa. 500.00

Alimar Blackcap Bessie 4th 2024830, calved 9-19-54; sire, Eileenmere 1064th; Belfrey Farm, Norristown, Pennsylvania 500.00

Elbamere 32d 1136523, calved 9-18-48; sire, Eva's Bandolier Lad; Craiglands, Forest, Virginia 2200.00

Alimar Elbamere 64th 1577307, calved 5-31-52; sire, Blakeford Major's Beau; Dr. G. L. Yates, Marlboro, New Jersey 1725.00

Alimar Elbamere 1978663, calved 5-9-54; sire, Eileenmere 1064th; Craiglands, Forest, Virginia 1300.00

Alimar Elbamere 4th 2096055, calved 5-6-55; sire, Bardoliermere P; Twin Oaks Farm, Quarryville, Pennsylvania 660.00

Alimar Elbamere 3d 2096047, calved 2-23-55; sire, Alimere 19; Keith Woodruff, Clarksburg, West Virginia 700.00

Alimar Jilt 1301160, calved 5-6-50; sire, Prince Bellevue; Craiglands, Forest, Va. 1650.00

Alimar Jilt 2d 1422568, calved 4-15-51; sire, Eileenmere of Bellevue 2d; Millarden Farms, Annville, Pennsylvania 1000.00

Alimar Jilt 4th 2096057, calved 5-26-55; sire, Bardoliermere P; Millarden Farms, Annville, Pennsylvania 1100.00

Alimar Eraline 6th 2225102, calved 11-15-55; sire, Bardoliermere H. 55th; Lynmere Farm, Easton, Pennsylvaina 675.00

Erica Lady D. 62d 1436825, calved 2-10-51; sire, Blakeford Bardolier; Craiglands, Forest, Virginia 1000.00

Alimar Evergreen 2d 2190797, calved 7-3-55; sire, Bardoliermere P; Lynmere Farms, Easton, Pennsylvania 500.00

Alimar Georgina 4th 1570066, calved 3-16-52; sire, Eileenmere 1064th; Al-Go-Peg Farm, Upperco, Maryland 650.00

Alimar Georgina 6th 1978669, calved 1-16-54; sire, Eileenmere 1064th; Belfrey Farm, Norristown, Pennsylvania 500.00

Alimar Georgina 1301171, calved 9-12-50; sire, Prince Bellevue; Woodlane Farm, Allentown, Pennsylvania 500.00

Edwinamere 5th of M. V. 1154809, calved 7-2-48; sire, General of Lonjac; Twin Oaks Farm, Quarryville, Pennsylvania 850.00

Edwina of Alimar 2d 2024828, calved 12-10-54; sire, Eileenmere 1064th; Loward Farm, Annville, Pennsylvania 550.00

Edwina of Alimar 2024829, calved 11-8-54; sire, Eileenmere 1064th; Kent Hollow Farms, New Preston, Connecticut 600.00

Ericamere 25th 1159359, calved 11-20-48; sire, Eileenmere 500th; Pheasant Hill Farm, Lansdale, Pennsylvania 625.00

Alimar Elluna 1464600, calved 9-6-51; sire, Alimar Georgina Beau; Creswell Farm, Forest, Virginia 570.00

Alimar Elba 2d 1858347, calved 10-10-53; sire, Eileenmere 1064th; Dr. Chas. A. Haislip, Grafton, West Virginia 525.00

Alimar Elba 3d 2048940, calved 9-15-54; sire, Eileenmere 1064th; Woodlane Farm, Allentown, Pennsylvania 500.00

Alimar Elba 1699402, calved 10-14-52; sire, Eileenmere 1064th; Craiglands, Forest, Virginia 1000.00

Alimar Elleborine 3d 1237099, calved 7-15-49; sire, Blakeford Major's Beau; Oronoque Farms, Southbury, Connecticut 1025.00

Alimar Elbamere 1464603, calved 9-23-51; sire, Eileenmere 1064th; Craiglands, Forest, Virginia 1700.00

Alimar Elbamere 5th 2225103, calved 11-23-55; sire, Bardoliermere H. 55th; Penn. State University, College Park, Pa. 700.00

Juanerra of Bellevue 3d 1301153, calved 3-30-50; sire, Eileenmere of Bellevue 2d; Craiglands, Forest, Virginia 650.00

Rally Enchantress 21st 1289072, calved 1-2-50; sire, Eileenmere 1026th; Lynmere Farm, Easton, Pennsylvania 700.00

Alimar Enchantress 4th 2024814, calved 9-13-54; sire, Alimere 19; Craiglands, Forest, Virginia 600.00

Erica D. 38th 1019376, calved 7-4-47; sire, Eileenmere 922d; Craiglands, Forest, Va. 3050.00

Alimar Erica 5th 2096052, calved 5-26-55; sire, Bardoliermere P; Craiglands, Forest, Virginia 600.00

Ankony Erica 24th 1122103, calved 10-28-48; sire, Blackbird Barry; Dr. Charles A. Haislip, Grafton, West Virginia 500.00

Barbara McHenry 3d Alimar 2048941, calved 1-3-55; sire, Alimere 23d; Creswell Farm, Forest, Virginia 1200.00

Quality Blackcap Lady 1495363, calved 10-2-51; sire, Canfield Kátif; Robin Wood Farm, Camp Hill, Pennsylvania 500.00

Alimar Blackcap 921561, calved 8-7-45; sire, Blakeford Major's Beau; Woodlane Farms, Allentown, Pennsylvania 510.00

Alimar Blackcap 7th 2225101, calved 11-13-55; sire, Bardoliermere H. 55th; Craiglands, Forest, Virginia 1500.00

Alimar Lucy 4th 2184288, calved 10-26-55; sire, Bardoliermere H. 55th; Penn State College, College Park, Pennsylvania 500.00

20¢ PER WORD

Classified Advertising

MINIMUM 10 WORDS

All Classified Advertisements appear in both The NATIONAL and WESTERN Editions.

Deadline: 1st of each month.
Remittance MUST accompany order.
Initials and Numbers count as words.
$1 additional for Keyed Advertising Display—
$9 per column inch.

Address: Aberdeen-Angus JOURNAL
Box 238—Webster City, Iowa

For Sale

ENGLISH SHEPHERDS—BORDER COLLIES, America's most useful dogs. Puppies all ages, both sexes. Choice colors. Faithful worker. Satisfaction guaranteed. We breed and sell our own stock. Fairmount Farms, Cedar Falls, Iowa.

"WESTERN SPECIAL" Herd Record Book. Made to fit your pocket. Snap lock metal rings. Black imitation leather binder 4 x 6½ inches in size. Record sheets 3½ x 6 inches—space for animal's name and 3 more generations. Binder and 50 sheets $1.85 postpaid. Extra filler sheets per 100, $1.40. Write Box SN, Aberdeen-Angus Journal, Webster City, Iowa.

PERSONAL BRANDING IRON with your own initials in 3/8 inch Gothic letters. Overall length is 12 inches. Specify 3 initials. Price $4.95. Write Box SN, Aberdeen-Angus Journal, Webster City, Iowa.

ANGUS CATTLE Registered and Commercial representing 10,000 head. For Sale—Cows with calves at side, Bred Heifers, Open Heifers, Cows, Herd Sires, Range Bulls. Project and Feeder Calves. Direct all inquiries CENTRAL VALLEY ANGUS ASSOCIATION, c/o Robert Glim, Secretary, 474 Andrew Street, Fresno, California."

ANGUS—Performance tested, big, fast growing type of pure Scotch breeding. Request folder and data. Wye Plantation, Queenstown, Maryland.

"BOLO TIES"—Two-tone hand-braided leather cord, metal tips, mother-of-pearl trimmed gold colored slide, Mr. Black design hand-painted. $3.00 each, postpaid. Write Aberdeen-Angus Supplies, Box 238, Webster City, Iowa.

"GENTLEMENS ESTATE"
500 Acre Blue grass Cattle and Horse breeding farm. 2 Barns, 2 Silos, good fencing, well watered. Brick House. Hunting and Fishing. Located on U. S. Highway 211—60 from Washington D. C. Priced for quick sale $65,000. Write Box DV, Aberdeen-Angus Journal.

LANDRACE HOGS—Imported and American blood. Top the market with Thompson meat type. Priced to sell. Over 100 available now. $50.00 up. E. B. Thompson, St. Charles County, Defiance, Missouri.

Position Wanted

WORKING FARM MANAGER completely experienced in all phases of purebred ANGUS farm operation and management. Age 45. Best references. Write Box N9, Aberdeen-Angus Journal.

WORKING FARM MANAGER. Experienced in herd and farm management. All types of equipment. Artificial insemination. Fitting of show and sale animals in some of the top ANGUS herds. Married. 3 children. References. Write Box DA, Aberdeen-Angus Journal.

YOUNG MAN OF 18 DESIRES JOB on well known ANGUS HERD, experienced in fitting and showing. RICHARD RATHKE, R R, Grafton, Wisconsin.

COLLEGE GRADUATE WITH ANIMAL HUSBANDRY DEGREE, 25, MARRIED, EXPERIENCE WITH REGISTERED CATTLE, PRESENTLY MANAGING LARGE COMMERCIAL RANCH IN KANSAS, desires similar position on either registered or commercial cattle ranch. Write Box LKA, Aberdeen-Angus Journal.

I WOULD LIKE TO HAVE A STEADY JOB AS ASSISTANT HERDSMAN. Aberdeen-Angus preferred. Life-time experience with black cattle. No boozer. Le-Roy W. Clark, Box 55, Corning, Iowa.

Wanted

ONE HUNDRED BUYERS to stimulate vigorous pasture growth, scatter cattle droppings and solid fertilizer with the First Flexible Tine Harrow. Standard 10 ft. model $89. Fuerst Brothers (New York) Incorporated, P. O. Box 238, Webster City, Iowa.

Help Wanted

WANTED—Herdsman-Farmer to take charge of herd of REGISTERED ANGUS CATTLE and do general farm work. Location—near Niagara Falls, New York. Must be thoroughly experienced, sober and industrious. Good starting salary and two-bedroom house with modern conveniences. ADDRESS REPLY TO: Leslie B. Irvin, Farm Manager, Shore Acres Farm, Youngstown, New York.

Miscellaneous

Subscribe to
THE QUARTER HORSE JOURNAL
Official Publication of the AQHA
Complete National Coverage
$3 per year — $5 for two years
P. O. BOX 271 AMARILLO, TEXAS

LEARN SIGN LETTERING
TRAIN AT HOME IN YOUR SPARE TIME
Never before has Hand-Lettering been taught by such an efficient, easy to follow method. You can learn in a remarkably short time to letter Show Cards, Posters, Banners, Signs on Trucks, Doors, Windows, Walls, etc. The uses of Hand-Lettering are endless.

Our unique Home Study Lettering and Sign Painting Course teaches you to letter professionally in about one-fifth of the time ordinarily required. When you have mastered only the first few lessons you will be able to SELL YOUR WORK — MAKE EXTRA CASH in your SPARE TIME. We tell you how. Write today for free details. United School of Lettering, c/o Aberdeen-Angus Journal, Webster City, Ia.

ATTENTION ANGUS BREEDERS: Offering 5-generation pedigree tabulation service with family name. A GOOD HERD BOOK IS A COMPLETE HERD BOOK. $1.00 each. Please supply name and registration number of animal in question with name and number of sire and dam. PROMPT, ACCURATE SERVICE. ANGUS PEDIGREE SERVICE, Box 597-J, Warrenton, Virginia.

FREE! SEND TODAY for a copy of THE WEEKLY LIVESTOCK REPORTER. Keep informed on livestock news from the markets and rangelands of Texas and the Southwest. Write the Weekly Livestock Reporter, P. O. Box 4185, Fort Worth 6, Texas.

SEND for a free copy of the Supplies and Novelties Catalog today. Write Aberdeen-Angus Journal, Box 238, Webster City, Iowa.

The best reading on dog breeding
POPULAR DOGS
Issued monthly: 1 year, $3. 2 years, $5
—Sample issue sent FREE upon request—
2009 Ranstead St. Philadelphia 3, Penna.

RANCH MAGAZINE: Do you find it difficult to secure information about sheep and sheep ranching methods? THE SHEEP AND GOAT RAISER reaches more sheep men with more information on range sheep than any magazine published. Subscription $3.00 per year. Sample copy 25¢. Box 189, San Angelo, Texas.

SALE CATALOGS—REPRINTS
SINCE 1902
FRED HAHNE PRINTING CO.
WEBSTER CITY, IOWA

SELECTING, FITTING AND SHOWING LIVESTOCK —Horses, Dairy Cattle, Beef Cattle, Swine, Sheep and Poultry—Nordby and Lattig. (All Six for $7.00); per volume—$1.40. These are pocket size books of about 140 pages, each well illustrated covering in detail how to select a winning animal that will develop into a winner. Each book gives the methods, and tricks of fitting and finally teaches you to be a showman. Every detail is explained and pictured. Item N54105. Write Aberdeen-Angus Journal, Box SN, Webster City, Ia.

Five-generation tabulation and family name
(CHAMPIONS, SIRES AND DAMS OF CHAMPIONS SPECIFIED)
$1.00 Special dispatch and rate given full catalog or complete herd groups.
MRS. ROBERT DUPREY
Odell, Illinois

Feeder Cattle

ANGUS FEEDERS — 85 rugged, well bred Angus calves for next fall. I am summering 500 steer calves. Archie A. Grover, Blackfoot, Idaho.

FEEDER CALVES—Montana and Dakota calves. At the 1956 National Western the Grand Champion Angus Bulls, were exhibited by us and the Grand Champion Steers shown by Hoffmans were bred by us. Write Ted Jennings, Miller, South Dakota.

SKINNING KNIVES: Marbles high-grade cutlery steel, keen edge, with leather sheath, either stag or leather handles. Pin-on compass, waterproof screw case of brass, agate bearing unbreakable crystal. Waterproof match box of seamless brass, nickel plated. Order No. N54232—Knife (Staghorn handle) compass and matchbox $7.50; N54233—Knife (leather handle) compass and matchbox $6.50; N54234—matchbox and compass only $2.50. Supplies & Novelties, Box 238, Webster City, Iowa.

Iowa residents add 2½% state sales tax on New Items.

ADVERTISER'S INDEX

ALABAMA

Mimosa Row, Greenville 150

ARKANSAS

Birdeye Angus Farms, Birdeye 108
Felton Angus Farm, Marianna 43
Lawrence & Randolph County Assn., Pocahontas 83
Triple SSS Farm, Magnolia 136
Wilmans, R. D. & Sons, Newport 142

CALIFORNIA

C. D. O. Ranch, Lodi 116
Patmere Farms, Gilroy 177
Rancho de Los Padres, Atascadero 107

CANADA

R. L. Brown & Sons, Sunset Bay Farm, Forest, Ontario 97
Wynyates Farms, Toronto, Ontario 110

CONNECTICUT

Connecticut Angus Association 222
Graystones, Cornwall Bridge 223
Kent Hollow Farms, New Preston 224
Square D Ranch, Salem 221

FLORIDA

Gulfstream Farm, Ft. Lauderdale 193
Hanser Angus Ranches, Crestview 100
Lookout Plantation, Bonifay 149
Star Dust Ranch, Micanopy 116
Sun Lake Ranch, Lutz 219

GEORGIA

Southern Classic Sale, Thomasville 73
Whistle Top Farm, Cornelia 198
Wilson, Fred B., Duluth 231

ILLINOIS

Blau-Volt Farms, Macomb 182
Bureau County Angus Association, Princeton 150
Central Illinois Angus Association, Congerville 217
Chambers, Robert W., Piper City 128
Chicagoland Angus Association, St. Charles 183
Colbrook and Curtin, Stonington 192
Curtin, L. F. & Sons, Blue Mound 160
Hoppler Bros., Greenview 128
Kuhfuss and Walker, Mackinaw 216
Lincoln Trail Angus Association, Charlestown 158
Macon-DeWitt Angus Association, Clinton 189
McCormick Farms, Barrington 15
McLean, J. C., Quincy 152
Mercer County Angus Association, Aledo 68-69
Model Farm, Mundelein 26-29
Red Top Farms, Libertyville 67
Rundles Angus Farm, El Paso 117
South Central Illinois Association, Altamont 160
Southwestern Illinois Angus Assn., Belleville 144
Tolan, J. Garrett, Pleasant Plains 2
Vinson and Evans, Ursa 155
Woodbine Stock Farm, Huntley 79
Woodlawn Farm, Creston 175

INDIANA

Briarmere Farms, Columbus 128
Fairlane Angus, Wingate 149
Greenacre Farm, Morocco 196
Misner Farm, Huntington 160
Rumple, Henry I., Berne 137
Sportsman Farm, Monticello 108
Sun-Biest Farms, Noblesville 130-131
Swaim, Robert O., Marshall 82

IOWA

Ames Angus Breeders Association, Ames 143
Buena Farm, Bussey 129
Davis County Angus Association, Bloomfield 123
Denison Angus Association, Denison 101
Eastern Iowa Angus Association, Davenport 16
Emerson, Otto & John, Knoxville 152
Goose Creek Farms, Muscatine 134
Marion County Angus Association, Knoxville 85
Meier Bros., Melbourne 82
Northeast Iowa Breeders Association, Waukon 199
Page County Angus Association 135
Pratt, P. K., Walnut 118
Shilling, Walter & Son, Bussey 151
Quality Blacks Sale, Davenport 132
Quonset Angus Farm, Dixon 195
Wilton Farms, Davenport 42

KANSAS

Antioch Farm, Lenexa 156
Caldwell, G. W. & Ada, Harlan 157
Finney, Robert A., Humboldt 156
Higgins, D. L., Lyndon 198
Moore's Angus, Iuka 156
Paradise Valley Angus Farm, Paradise 156
Price Angus Ranch, Reading 157
Reed, C. E., Wichita 157
River Ranch Angus Farm, Hutchinson 157
Stout, Byron, Jr. & Son, Wichita 156
Tatge, E. J. & Sons, Ramona 157
Wheatland Farms, Chapman 157

KENTUCKY

Airdrie Farms Dispersal, Spring Station 168
Angus Valley, Lexington 146
Bald Rock Farms, Albany 124
Bingrass Angus Farm, Lancaster 197
Cotton Angus Farm, Dry Ridge 151
Dixie Stock Farm, Lancaster 151
Doran-Circle RE Angus Farms, Murray 184-185
Elko Bell Farms, Frankfort 149
End-O-Main Farm, Danville 146
Floodland Farms, Stanley 110
Glen Airy Farm, Versailles 166
Hill Crest Farms, Winchester 77
Kentucky Angus Sweepstakes, Lexington 20-21
Rose Creek Farms, Madisonville 123
Whitney, C. V., Farms, Lexington 41

LOUISIANA

Magnolia Plantation, Shreveport 81
Marydale Farm, St. Francisville 80

MARYLAND

Craigie Angus, Easton 113
Monocacy Farms, Frederick 128
Wilmae-Good Fellowship Sale, Monkton 167
Wise, Paul, Lewiston 198

MICHIGAN

Anher Farm, Plymouth 98
Brown, R. L. and Sons, Ferndale 97
Echo Valley Stock Farm, Birmingham 43
Fair Lea Stock Farm, Newport 99
Glen Nor Farm 88
Great Oaks Stock Farm, Rochester 7
Holiday Farm, Ada 89
Idle Acres Ranch, Wixom 97
Knobby Hills Farm, Clyde 17
Maplecrest Angus Farm, Birmingham 99
Merrie Meadow Farm, South Lyon 94
Michigan Motorland Angus Association 91
Michigan State University, East Lansing 90
Newtondale Farm, Mason 95
Pleasant Acres Farm, Alto 94
Raona Farm, Williamston 93
Remington, R. V., Okemos 90
Sandy Hills Farm, Cement City 92
Silver Valley Angus Farm, Dowagiac 96
Sommerdale Farms, Eau Claire 96
Spring River Farm, Burr Oak 96
Thistlemere Farms, Holly 95
Thread River Farms, Grand Blanc 94
Vaughn Brothers Angus, Albion 96
Wilkinson, Joe and Son, Perry 94
Windover Farm, Rochester 92
Wozniak & Sons, Milford 88

MINNESOTA

Goldberg Angus Farm, Moorhead 107
Viewlawn Herds, Harmony 145

MISSISSIPPI

Double TT Angus Farm, Como 102
Kintyre Stock Farm, Gloster 145
Loden, W. C., Prairie 72
Lyon Angus, Olive Branch 136
Moore's Angus Farm, Byhalia 128
Parker's Angus Farm, McComb 124
Senter, L. T., Aberdeen 72
Wyman, T. F., West Point 72

MISSOURI

Bohan, W. L., Joplin 215
Boswell, J. E., Lebanon 170
Central Missouri Angus Association, Columbia 158
Clark's Angus Farm, Rea 155
Daniel Boone Farms, Matson 162
Four Star Sale, Boonville 146
Good Earth Stock Farm, New Florence 187
Green Bluff Farm, New Haven 145
Grismere Farms, Cora 160
Howard County Association, Fayette 124
James, Orin L., Cameron 13
Ladon Farm, Chillicothe 133
McCorkle Park, Smithville 9
Missouri Grassland Angus Association, Clinton 171
Northeast Missouri Angus Breeders, Memphis 158
Perry Philips Farm, Columbia 133
Red Oak Farm, Rocky Comfort 12
Rose & McCrea, Albany 8
Smith, Ralph L., Chillicothe 232
Thornton, L. M., Garden City 128
Tread-Wa Farms, Alexandria 150

NEBRASKA

Applewood Angus Farm, Riverton 153
Doveny, Harold J. & Nadean, Indianola 162
Nebraska Angus Association, Columbus 105

NEW JERSEY

Canfield Farm, Flemington 225
Crestfield Farm, Hopewell 221
Downsbragh Farm, Far Hills 54
H & L Farm, Marlboro 19
Harbourton Farms, Harbourton 191
Hockhockson Farm, Eatontown 18
Seek-No-Further Farm, Jutland 142
White Gates Farm, Flanders 6-173

NEW YORK

Ankony Farms, Rhinebeck 65
Dee-L-Vee Herd, Eden 103
Ess Kay Farm, East Aurora 147
Meadow Lane Farm, North Salem 11
Rally Farms, Millbrook 32

NORTH CAROLINA

Hillside Farms, Guilford College 155
North Carolina Association, Greensboro 139
Oak Summit Farm, Winston-Salem 195

NORTH DAKOTA

Verona View Farm, Verona 129

OHIO

Do-Je-Rae Farms, Springfield 106

OKLAHOMA

Angus Valley Farms, Inc., Tulsa & Broken Arrow 230
C-T Ranch, Miami 102
Diem Angus Ranch, Inola 170-171
KerMac Angus Farms, Poteau 34
Orchard Hill Farms, Enid 146

OREGON

Dale West, Merrill 141

PENNSYLVANIA

Echo Falls Farms, Inc., New Hope 148
Heckmeres Highlands, Valencia 22-23
Ivy Dispersion, Malvern 180-181
Millarden Farms, Annville 10
Old Home Manor, Homer City 163
Rowan Stock Farm, Landenberg 140

SOUTH CAROLINA

Brays Island Angus Farm, Yemassee 55
Brown Creek Angus Farm, Pageland 111
Caroland Angus Farm, Landrum 179
Southern Royal Sale, Spartanburg 119

TENNESSEE

Ames Plantation, Grand Junction 128
Beverly Angus Farm, Knoxville 134
Dodalfa Farms, Philadelphia 44-45
Gore, Albert, Carthage 169
Harpeth Valley Farms, Brentwood 30

McCartt Farms, Wartburg....115
Plow Boys Sale, Covington....186
Scales Angus Farm, Pulaski....150
Solitude Stock Farm, Goodlettsville....102
Stanford Farms, Donelson....31

TEXAS

Happy Hours Angus Farm, Dallas....116
Licata, A. T., San Antonio....116
Lucky "L" Ranch, Comfort....108

VIRGINIA

All Purple Sale, Forest....125-127
Amandale Farm, Upperville....154
Brandy Rock, Brandy....161
Broomley Farm, Charlottesville....194
Cove Creek-Deep Meadow Sale, Covesville....164-165
Kinloch Farms, Supply....3
Red Gate Farm, Millwood....5
Sugar Loaf Farm, Staunton....24-25
Valley Farm, Peola Mills....142
Virginia Angus Association, Charlottesville....84

WISCONSIN

Jacobson and Brown, Menomonee Falls....134

COMMERCIALS

Aberdeen-Angus Journal, Webster City, Iowa....121
Albers Milling Co., Kansas City, Missouri....115
Alcoa Aluminum Co. of Am., Pittsburgh, Pa....61
Allen Engineering Company, Detroit, Michigan....113
American Horseman, Lexington, Kentucky....118
Bacon Hardware, Harlan, Iowa....108
Berkshire News, Springfield, Illinois....116
Big Boy's Restaurant, Wright City, Missouri....115
Bock, George W., Mattoon, Illinois....72-133
Breeders Supply and Equipment, Lexington, Ky....147
Breeders Supply Company, Council Bluffs, Iowa....116
Brown Mfg. Co., Quincy, Illinois....111
Carey Salt Company, Chicago, Illinois....109
Cattle King Company, Omaha, Nebraska....116
C. H. Dona Co., Inc., Hyde Park, Vermont....169
Chester White Journal, Rochester, Indiana....118
Columbian Hog & Cattle Co., Kansas City, Mo....86
Davis, H. C. Mach., Bonner Springs, Kan....109-166
Duroc News, Peoria, Illinois....116
E. R. Squibb & Sons, New York, N. Y....33
Family Facts, Webster City, Iowa....122
Farnam Company, Omaha, Nebraska....71
Franklin O. M. Serum Co., Denver, Colorado....112
Golden Arrow Farms, Huntington, Indiana....110
Graham Scien. Breeding School, Kansas City, Mo....104
Hampshire Herdsman, Peoria, Illinois....118
Handi-Klasp Co., Webster City, Iowa....172
Harry Saxton's Mink Ranch, Bemus Point, N. Y....116
Horsemans Journal, Danvers, Massachusetts....182
Insemikit Co., Inc., Baraboo, Wisconsin....133
J. I. Case Co., Racine, Wisconsin....14
Keshner, Keiki, New Florence, Missouri....128
Livestock Magazine, Memphis, Tennessee....110
Mac-Ra Company, Santa Barbara, California....84
McCorkle, Mrs. J. B., Smithville, Missouri....110
Morford Specialty Co., Iowa City, Iowa....118
Morton Salt Company, Chicago, Illinois....111
Nat'l Rain Bird Sales & Eng. Corp., Azusa, Cal....172
New Mexico Stockman, Albuquerque, N. M....114
Omaha Equipment Co., Omaha, Nebraska....72
Pacific Stockman, Redwood City, California....114
Place Mats, Webster City, Iowa....78
Poland China World, Galesburg, Illinois....112
Ralston Purina Co., St. Louis, Missouri....59
Ranchmaster Supply Company, Denver, Colorado....120
Rhinehart Mfg. Co., Inc., Ft. Wayne, Indiana....118
Silver King Products Co., Oklahoma City, Okla....110
Southern California Rancher, San Diego, Calif....128
Stone Mfg. Co., Kansas City, Missouri....4
Tabulated Pedigrees, A A J....122
The American Brahman, Houston, Texas....133
The Blood Horse, Lexington, Kentucky....213
The Cattleman, Ft. Worth, Texas....116
The Harness Horse, Harrisburg, Pennsylvania....140
The National Horseman, Louisville, Kentucky....198
Thompson & Gill, Inc., Madera, California....114
Vio Bin Corporation, Monticello, Illinois....128
Weston Mfg. & Supply Co., Denver, Colorado....114
Wheel Design Trivets, Webster City, Iowa....140
Wyoming Stockman Farmer, Cheyenne, Wyo....133

Cancer can't strike me, I'm hiding.

Cancer?

The American Cancer Society says that too many people die of it, NEEDLESSLY! That's why I have an annual medical checkup however well I feel. I know the seven danger signals. And when I want sound information, I get it from my Unit of the

AMERICAN CANCER SOCIETY

Presenting...

A SPECIAL ATTRACTION

MARCH 9th at the

Rundles' Angus Sale!

RUNDLES ROSE BUD

A Senior Heifer Calf from the major shows of 1956.
First Prize and Junior Champion Female at the 1956 Indiana State Fair. First Prize Senior Calf 1956 Illinois State Fair.
Second Prize female 1956 All-American Futurity.
She is nominated for the 1957 Futurity.
Rundles Rose Bud is sired by Bardolmere C R 10th, sire of the first prize Junior get 1956 Indiana State Fair.

RUNDLES ANGUS FARMS

EL PASO, ILLINOIS

CHARLES M. RUNDLES **WARREN J. RUNDLES**

SEE OUR AD PAGE 117!

Selling

IN OUR

COW & CALF SALE

May 4th

- TOP PROVEN PRODUCING COWS WITH CALVES AT SIDE
- BRED COWS AND BRED HEIFERS
  selling bred to our top herd bulls

REPRESENTING THESE FAMILIES:

Edna Eileen, Red Gate Karama, Jilt, Bessie, El-Jon Erianna, Tolan Pauline, Katinka, Jestress, Blueblood Lady, Georgina, Maid of Bummers, Edwina and many other good families.

Due to the past drouth in our section of the country, it is our plan to reduce our cow herd to approximately 300 cows during 1957. There are approximately 1100 Angus cattle at our farms which is far too many for our short pastures.

The reports of our last cow and calf sale are very pleasing. We are glad that these cattle are producing so well for their new owners.

Make your plans now to attend this sale as we feel there will be many bargains.

THERE WILL BE APPROXIMATELY 200 LOTS SELLING

Make your plans now to show at the Tulsa State Fair where $10,000 in premiums will be paid in the Angus show.

Angus Valley Farms — Tulsa and Broken Arrow, Oklahoma

ROWLAND D. STANFIELD, Managing Partner
320 National Bank of Tulsa Bldg.
Luther 5-9161

EARL DUGGER, Manager
Route 9, Box 575
Circle 5-4300 or Circle 5-3730

"Championized Angus"

BEAUTY OF HAYSTON

Blackcap Millionaire of Modena 667070	Blackcapmere 113 475447	Eileenmere 61" 450556	Eileenmere 32"
			Ectessa 9"
		Blackcap of Rosemere 25 379970	Prizemere 9"
			Broadus Blackcap 13"
	Blackcap Tolan 100 560257	Eileenmere 85" 470007	Eileenmere 32"
			Enchantrene
		Blackcap Tolan 35" 470006	Eileenmere 32"
			Blackcap Missie
Beauty of Modena—998385 Calved: January 30, 1947			
Beauty 4" of Wilton 801241	Bandolier 20" of Wilton 629301	Erica Bandolier of Anoka 527552	Bandolier of Anoka 6"
			Erica of Anoka 6"
		Princess Etna 3d 487517	Blackmere 94"
			Princess Etna 2"
	Black Beauty of Don Head 594747	Bandolier of Anoka 6 525109	Blackbird Bandolier of Page
			Barbara of Rosemere 47
		Beatrice of Don Head 581248	Ethric of Nisbethill
			Beaution of Advie

"Beaution of Advie 581247" was sired by "Bion of Inchgower 523322" and was out of "Beauty 125th of Hayston 581245".

We purchased this cow in Modena's first Production Sale in April 1949. Today, we have fourteen females from this top producing family (Beauty of Hayston).

If ever a cow was bred to produce, it is Beauty of Modena. Study the top producing cattle in her pedigree. She is bred right, made right, and as a family produces cattle of superior quality.

PLAN TO ATTEND

- Green Meadow-Loden-Senter Sale West Point, Miss., March 11th
- Turner-Cooper-Covington, Tenn. March 13th
- Kentucky Sweepstakes, Louisville, Ky., March 23d
- Scales Angus, Pulaski, Tenn. March 26th
- Harpeth Valley-Stanford, Brentwood, Tenn., March 30th
- Doran-Etherton, Murray, Ky. April 4th
- Dodalfa Farms, Philadelphia Tenn., April 8th
- Georgia Assn. Sale, Atlanta, Ga. April 17th
- Southern Royal, Spartanburg, S. C., April 18th

FIELD DAY - MAY 7

Beginning at 3 P. M. at the farm

Fred B. Wilson

DULUTH GEORGIA

PHONE DULUTH 3392 — OFFICE: MELROSE 4-3363

MANAGER
DICK PURDOM

HERDSMAN
CARL TURNER

RALPH L. SMITH FARMS

Business is Good

Yes, it is a buyer's market but it is a **quality market**—being made by those experienced breeders who know Angus quality and also realize that quality cattle are the most profitable kind on "Any kind of a market".

Narrow margins during recent years have caused a lot of people to again realize that slow maturing, old-fashioned, tallowy cattle are just about as profitable as yellow-hammers, longhorns and buggy whips. Angus folks are again listening to the dictates of the market place and are buying and breeding the kind of Angus that made them the fastest growing beef breed in America.

PRINCE PEER 15th RLS 1895282

THE MODERN BEEF BULL

"In tune with the times"

A "Champion when it counted"—as a calf and again as a yearling. So it is not surprising that his calves are creating a sensation!

Foundation Cows--Still Available

In recent months over 500 RLS brood cows and heifers have been bought by substantial breeders. We still have 150 head more than we are equipped to handle. Many experienced breeders are taking advantage of the current "buyers market" to add top quality foundation cows to their breeding herds—carrying the service of one of the best balanced herd bull batteries in America.

Prince Peer 15 RLS — **Prince Esquire of Sunbeam**
Black Knight 160 of A. V. — **Prince Sunbeam 1000**
Dor-Mac Bardoliermere 38

Three-fourths brother to the 1956 International Grand Champion bull. A red meated, rugged youngster that fits the RLS pattern very nicely and now in service.

A few outstanding cows bred to these bulls might "Make the difference" in the years ahead.

CALLICOTHE, MISSOURI

RALPH L. SMITH
Owner

RALPH MAY, Field Representative
W. H. WOHLER, Veterinarian
Herdsman: EFTON BRADLEY

GEORGE COOPER
Manager